LATEST MORNING EDITION

The Times

"Sail on, sail on, and on and on."

LOS ANGELES

GREATER SOUTHERN CALIFORNIA — STRAIGHT AHEAD

SATURDAY MORNING. VOL. -- XLI. AUGUST 12, 1922.

Liberty Under Law—Equal Rights—True Industrial Freedom.

COMPLETE RAILROAD TIEUP IMMINENT

Rancher Kills Wife and Self

TRAGEDY FOLLOWS CAROUSE

[PRIVATE DISPATCH.]

SANTA PAULA, Aug. 11.—[illegible] Boyd, a wealthy rancher, [illegible] killed his wife tonight [illegible] killed his own life a second [illegible] Santa Paula.

The tragedy occurred at the home of Mrs. Mabel Foster, where [illegible] with Billie Beard, had been living for the last few [illegible] had been drinking [illegible], according to Santa [illegible], and was despondent [illegible] domestic troubles.

About 9 p.m. he entered the home of Mrs. Foster saying, "I don't want to see a shooting." He then took his [illegible] by the arm and led her into [illegible] room.

Mrs. Foster said a scream followed then she heard two [illegible] followed by another after a [illegible] hence. It was found [illegible] had shot his wife twice [illegible] and then blown out [illegible] with the gun.

[illegible] was 45 years old and had [illegible] in the vicinity of Santa [illegible] for thirty-five years. His [illegible] is 18 years old. An inquest [illegible] held this morning.

INGLEWOOD WOMAN IS KIDNAPED

Bound, gagged and half consciousnt Mrs. Edith C. Picard, 26 years old and pretyt, was late last night found on the principal street of Inglewood, more than two hours after two men had seized her in front of her home and taken her away in a large automobile. She was taken to the Inglewood Hospital, where she remains in a dazed condition, unable to tell what happened to her or to give any description of her assailants other than that they were white.

Mrs. Picard, who is housekeeper for R. F. Detrick, Sixty-seventh and Prairie streets, Inglewood, left that address shortly after 7 o'clock and as she started toward a nearby grocery saw an automobile drive up to the curb, two men alighting from it just as she passed. She paid no attention to them, however, until a few minutes later they overtook her, one of them removing his coat and putting it over her head, stifling her cries for help.

At the same time the other man stepped in front of her and lifted the coat from her head sufficiently to jam her mouth full of cotton. She then fainted and knew nothing of what was happening to her until A. C. Swanson of El Segundo found her on the boulevard more than a mile from the point at which she had been captured. The cotton was still in her mouth and her head was wrapped in gauze which was so utilized as to cover her eyes and also hold the gag in place.

Mr. Swanson took her to the police station, from which Constable Reynolds took her to the hospital. A hasty examination there showed that she had received no serious external injuries, although she seems on the verge of a complete nervous breakdown as a result of her experience.

Mrs. Picard, who has a 1½-year-old child, is the wife of Earl G. Picard, a painter who formerly resided at 1333 East Sixty-third street. Last October Picard was arrested on a bench warrant charging failure to provide. They have not lived together since.

MURIEL SAYS, "OH LORD"

M'Cormick Weds Ganna Walska

CHICAGO, Aug. 11.—Mrs. Edith Rockefeller McCormick had no comment to make today when informed of the wedding in Paris. A reporter telephoned to her at her home at 1000 Lake Shore Drive.

"Mr. McCormick and Mme. Walska were married in Paris," said the reporter. "Has Mrs. McCormick anything to say?"

The secretary returned with this message:

"Mrs. McCormick has no comment to make," said the secretary.

When Muriel McCormick was asked what she thought of the marriage she exclaimed excitedly: "What did you say? My father married?"

When she was assured that dispatches to that effect reached here, she ejaculated: "Oh, Lord!"

[BY CABLE—EXCLUSIVE DISPATCH.]

PARIS, Aug. 11.—Harold F. McCormick married Mme. Ganna Walska before the Mairie of the Sixteenth Arrondissement which is in Passy, this morning. This makes her fourth husband.

The newlyweds lunched quietly at the Ritz with Dudley Field Malone, who was one of the witnesses. At 1 o'clock this morning Mc-

(Continued on Second Page)

Singer Annexes Harvester Millions

Harold McCormick.

Ganna Walska now Mrs McCormick

Villa Prangins where Mathilde will live.

Mathilde McCormick

Max Oser

Wedding Creates a Furore

Romances of the McCormick family are coming thick and fast. In the upper panel are shown Harold McCormick and the bride he wed today in Paris, who was Ganna Walska, the famous prima donna, for whom he divorced the eldest daughter of John D. Rockefeller, heiress to $1,000,000,000 or so. In the lower panel is shown his daughter Mathilde, who has defied her father, John D. and everybody else to wed Max Oser of Berne, Switzerland, a riding master. Mr. Oser also is shown in the group, together with Mathilde and the Castle Prangine, on Lake Geneva, which, it is said, will be occupied by the Osers after their marriage.

Old Style Bar Found in Raid in San Diego

[EXCLUSIVE DISPATCH.]

SAN DIEGO, Aug. 11.—Police investigating the reason for a steady stream of men calling at a house on L-street came unexpectedly upon a full-fledged saloon with regulation bar and in the resultant raid were seized stocks of high-class liquor valued at $10,000. This was the biggest haul made to date in the crusade against violators of the Eighteenth Amendment.

Pete La Tour who appeared to be in charge of the joint, was arrested. The police ambulance and a large truck were needed to carry away the cases and kegs of wet goods.

BELIEVED ESPEE TRAINMEN WILL WALK OUT TODAY

A general walkout of the "Big Four" Brotherhoods on the Southern Pacific here today seemed imminent in the light of reports from various sources along the system last night.

Members of the brotherhoods unofficially declared that a walkout would be staged in Los Angeles at 10 a.m. today, but union officials refused to verify or deny these statements. M. H. Densmore, chief of the Los Angeles division of the Brotherhood of Locomotive Engineers, when asked about the rumored walkout, said he would have nothing to say on the subject before this morning.

William Sproule, president of the Southern Pacific, was said to be en route to San Francisco last night.

TRANSPORTATION PARALYZED

Transportation virtually was paralyzed last night on two main continental rail lines and there was an immediate probability that it would be hampered materially on a third as a result of cessations of work by members of the Big Four railroad brotherhoods—the conductors, trainmen, engineers and firemen.

The only line from the southern part of the Pacific Coast to the East left working was the Southern Pacific's "Sunset Route" via Yuma and El Paso.

On another road, the Union Pacific, what seemed a solid block to traffic was set by the refusal of firemen at San Bernardino, Cal., to take out trains on that road's line from Los Angeles to Salt Lake City.

TRAINS STALLED

The Union Pacific's Overland, No. 104, which left Los Angeles at 3:30 p.m. last night, was delayed at San Bernardino while firemen to man the helper engines needed to take this train over Cajon Pass were sought. The regular men refused to proceed with the trains, on the ground that the armed guards at the Santa Fe yards, used jointly with the Union Pacific, were a menace to the safety of their members. The train finally proceeded without a helper engine. An eastbound freight was indefinitely stalled because of inability to man the three helper engines required.

Gen. Supt. N. A. Williams of the Union Pacific was at San Bernardino and in a conference with Deputy U. S. Marshal O. S. Greenwood, requested that the armed guards be removed from the yards. According to a report from there, guards were removed while trains were in the yard and replaced after their departure.

At Fresno, the brotherhood men of the Southern Pacific and Santa Fe will meet today, to determine whether they will walk out. The Santa Fe men walked out last night shortly after guards fired a fusilade for an unstated reason. The men said "promiscuous shooting" was the reason they walked out and asserted no one would return to work "before morning."

At Prescott, Ariz., on the line from Phoenix to the Santa Fe's main transcontinental line, brotherhood men quiet work last night because of the condition of equipment and the employment of armed guards by the road.

Santa Fe Railway officials yesterday appealed to local Big Four leaders, and also to those at Needles, to devise ways and means to get stalled trains out of Needles and other points, in an endeavor to relieve unquestioned suffering on the part of women and children passengers. This action was taken as the result of an appeal made by passengers stalled at Seligman, Ariz., and at Needles. The wire, signed by Roy M. Smith, read:

"In the interests of the suffering women, children and invalids who are now marooned at Seligman, we urge you to remove the cause of this, our needless suffering, of which we had no warning. Please bring these trains to their destinations and do so without prejudice to either side of the controversy."

Mr. Hibbard replied, as follows:

"Doing everything possible to induce the men who struck with-

(Continued on Fifth Page)

CONDITIONS FOR PEACE

Rail Chiefs to See Harding

[BY A. P. NIGHT WIRE.]

NEW YORK, Aug. 11. — The executive heads of 148 American railways tonight conditionally accepted President Harding's second proposal for settlement of the nation-wide railroad strike.

This unofficial announcement was made shortly after 7 o'clock following a prolonged conference at the Grand Central terminal surrounded by the greatest secrecy.

Officially, it was merely stated that a committee representing virtually all the railroads in the country would wait on President Harding at the White House tomorrow afternoon with a reply to his program drafted by a committee appointed by the Association of Railway Executives and approved by the body as a whole.

The conditions which went into the acceptance, according to unofficial sources, were:

CONDITIONS OF ACCEPTANCE

First—That the President's request that the strikers be taken back should be interpreted that as many strikers should be rehired as should be needed by the roads to bring their shop forces to normal.

Second—That such strikers should be taken back unconditionally and that the Railroad Labor Board later should determine whether they were to regain their seniority privileges.

President Harding had suggested that all strikers be given back their old jobs and that the question of seniority be left to the Railroad Labor Board to be threshed out later.

Although a formal statement to the press issued after the meeting by T. DeWitt Cuyler, chairman of the Association of Railway executives, set forth that "the action of the railway executives cannot be made public until it has been submitted to the President," and Robert S. Binkerd, assistant to Cuyler, declined to state what had transpired at today's session, this statement nevertheless was obtained from Binkerd:

BELIEVE STAND JUST

"The reply to President Harding was not looked upon by the executives as a compromise on the question of seniority. It is, however, a reply which we trust will be well received by both the President and the country.

"Legally, we believe our stand will be beyond reproach. It is neither antagonistic to the President's proposal, nor to stand announced in the executive's reply of August 1, to the first proposal submitted by Mr. Harding in which they expressed a determination to stand by their pledges to loyal em-

(Continued on Fifth Page)

Late News of Rail Strike

Go to Harding

[illegible] (Utah) Aug. 11.—Five [illegible] stranded at Ogden [illegible] of the strike of South[illegible] today sent the [illegible] telegram to President [illegible].

[illegible] trains tied up on account of strike, causing much distress to travelers, women and children. Outlying communities have [illegible] courts to adjust disputes [illegible] and the time has come [illegible] tribunals with [illegible] to enforce their mandates [illegible] be promptly established [illegible] industrial controversies [illegible]. Strike means just [illegible] word implies, force and [illegible] and the strike must be [illegible] law. We trust you [illegible] prompt and vigorous [illegible] protect the public welfare [illegible] demands to run and [illegible] operations of capital [illegible] whose controversies in [illegible].

Freight Trade

[illegible] Aug. 11.—When [illegible] of the Western Pacific [illegible] brought from San [illegible] on route to Salt Lake [illegible] given orders to [illegible] point it was reported [illegible] walkout was effected [illegible]. There were [illegible] on the train, of [illegible] were in Pullman [illegible] remained in the [illegible] were left in the [illegible].

Train Quiet

[illegible] Aug. 11.—Passenger [illegible] of the Western Pacific [illegible] from Salt Lake to San [illegible] made up of fourteen [illegible] stranded at the depot here [illegible] as the result of the [illegible] crews failed at Ogden [illegible] the train over the [illegible].

Walkout Reported

SAN FRANCISCO, Aug. 12.—A morning newspaper received a report from its correspondent at Oakland early this morning that all train and yardmen employed by Western Pacific Railroad at Oakland, Stockton, Cal., and Winnemuca, Nev., had quite work at midnight.

Embargo Expected

MODESTO, Aug. 11.—Packers of the Modesto district tonight announced that they expected a complete embargo on all fruit shipments to eastern points, effective tomorrow morning.

See Complet Tieup

MILWAUKEE, Aug. 11.—Leaders of the big four brotherhoods meeting here tonight announced that a complete tieup of transportation in the State probably would follow walkouts planned for tomorrow night. The officials of the brotherhood asserted that walkouts would be ordered into effect at a number of State terminals as a result of the placing of guards by rialroads.

Warn Passengers

DENVER, Aug. 11.—Passenger tickets to western points being sold today at the local ticket office of the Atchinson, Topeka and Santa Fe railroad are issued subject to delay on account of labor conditions.

Roseville Suffers

ROSEVILLE, Aug. 12.—Five bombs were exploded in the yards of the Southern Pacific and the Pacific Fruit and Express Company here earl ythis morning. One of the bombs exploded at 2 a.m. in the rear of roundhouse No. 1. Windows in the building were shattered and a portion of the wall nearest the explosion wrecked.

TRUCKS REPLACE TRAINS

Motors Bring Perishables Here; Santa Fe Puts Partial Embargo on Fruit

[EXCLUSIVE DISPATCH.]

BAKERSFIELD, Aug. 11.—The Earl Fruit Company and other shippers here began today using motor trucks to move fresh fruit consignments that were ready to be moved when the Santa Fe brotherhood men walked out last night. One carload of muscats was ready to be moved at Wasco when the shippers were advised of extension of the strike. The car was opened to prevent precooling of the grapes and they were later loaded into motor trucks and taken south. The Earl company shipped two carloads of grapes by truck to Los Angeles today.

All the local apricots have been moved and the peaches and prunes can be dried for later marketing if necessary, it was said.

The suspension of carlot shipments of fresh fruits from the San Joaquin Valley to Los Angeles will probably result in strengthening the market there, it is believed by local farm authorities, and this will tend to lighten losses that may be sustained by local fruit and grape growers. All shippers are being advised to arrange for crop movement by motor trucks.

PARTIAL TIEUP ON FRUIT

[BY A. P. NIGHT WIRE.]

SAN FRANCISCO, Aug. 11.—A partial embargo on all classes of fruit was declared today by the Atchison, Topeka and Santa Fe Railroad because of the strike situation on the Arizona division, the company announced here. Other freight is being accepted "subject to delay."

The embargo extends to shipments south and east of Bakersfield, but not to points north of that place, the company said. Through shipment of fruit is prohibited through the refusal of the other carriers to accept the shipments, according to the company's statement.

The Santa Fe will accept fruit shipments from other lines provided that the destination is north of Bakersfield.

WAIT EMBARGO ORDERS

[BY A. P. DAY WIRE.]

FRESNO, Aug. 11.—Orders for an embargo on fresh fruit shipments out of the San Joaquin Valley are being waited here this morning by local shippers as a result of the strike action anticipated on the part of the "big four brotherhoods." Fresh fruit packing plants will be ordered closed by the shippers as soon as the embargo becomes known.

Fifteen plants along the Santa Fe route were closed this morn-

(Continued on Fifth Page)

EXPLOSION ON YACHT, FIVE DEAD

[BY A. P. NIGHT WIRE.]

MIAMI (Fla.) Aug. 11.—Five persons lost their lives and two others are believed to have been drowned when an explosion and fire destroyed the converted yacht Sharon, three miles oq Miami Beach late today, an hour after it put out from here for Nassau.

The survivors could not explain what caused the explosion. The boat was driven by gasoline engines and 2000 gallons of gasoline was in flames a moment after the blast.

A mad scramble ensued and when rescue boats arrived the survivors were swimming in the water.

The wreck sank in less than an hour.

TWO MORE OF BANDIT GANG TAKEN

Three more members of the bandit gang, three of whom were slain by a Sheriff's posse last Tuesday night in an attempt to rob the safe of the Union Ice Company, walked into a similar trap last night. Two of the asserted bandits were captured. The third man escaped.

The names of the prisoners and information concerning their capture was withheld by the Sheriff's office, but the report that two of the men were captured was verified. The captures were made by the same posse who surprised the masked quartet at the Union Ice plant and killed three masked men. It was learned at the Sheriff's office that the posse had been lying in wait for the asserted bandits for forty-eight hours.

COMPLETE TIE-UP OF INDIANA TRAINS

[BY A. P. NIGHT WIRE.]

EVANSVILLE (Ind.) Aug. 11.—A complete tie-up of trains on both divisions of the Louisville and Nashville Railroad through this city was indicated early today when engineers and firemen refused to take out trains. It was reported firemen would refuse to man all trains today, but that some of the engineers would answer their calls.

The presence of guards and faulty and dangerous equipment is given as the reason for refusal to handle the engines.

CONSPIRACY IS CHARGED

Strikers Aim to Cripple Railroads and Force Settlement With Shopmen, Officials Assert

A huge conspiracy to cripple the railroads and force upon the railroad officials a settlement of the shopmen's strike was placed at the door of the national officials of the "Big Four" brotherhood trainmen yesterday by local railroad officials.

According to the railroad officials the striking brakemen, firemen, engineers and conductors at Needles, Fresno, Bakersfield and San Bernardino walked out under orders from the Big Four headquarters in the East. With the refusal of the men at these points to haul passenger trains, all through eastbound traffic is closed to the Santa Fe and westbound trains are held at Needles or points east of there.

OUTLAW STRIKE

The railroad officials believe that the walkout will be classed as an outlaw strike by the union heads but only for the purpose of avoiding trouble with the Federal government. They point out that the bottling up of the lines running out of Los Angeles has been accomplished by the railroad men at a small cost to themselves as only a few of the brotherhood men are affected. The firemen, engineers, conductors and brakemen who walked out are being paid by the national organization, the railroad officials contend.

In the meantime Federal officers, county deputy sheriffs and police officers yesterday continued to investigate the bomb outrages in San Bernardino early yesterday morning, as well as the reported assaults by strikers upon loyal workers and their families.

It was learned yesterday that the

(Continued on Fifth Page)

STATUS OF SUN YAT-SEN IN CHINA IS PUZZLING

Supporter Says He Was Tendered Presidency; Opponents Assert He is Fugitive

[BY CABLE AND ASSOCIATED PRESS.]

SHANGHAI, Aug. 11.—Sun Yat-Sen, deposed President of South China, who fled from Canton two days ago, and is on his way to Shanghai, may be offered the Presidency of United China by the Peking administration, according to Sun's representative here, Eugene Chen. Opponents here of Sun characterize Eugene Chen's announcement as absurd.

Sun Yat-Sen is expected to arrive here tomorrow on the liner Empress of Russia from Hong Kong.

TELLS OF CONFERENCE

Chen, his personal representative, who arrived here ten days ago from Canton, declared tonight that he had been conferring with representatives of the dominant faction at Peking and while refusing to disclose the identity of these conferees or to make any flat statement as to Sun's purposes, he admitted that the Presidency of China might be offered to his chief.

He added that Sun Yat-Sen might soon leave for Peking, a step which President Li Yuan-Hung has been urging the southern leader to take for some time.

Chen pointed out that Gen. Wu Pei-Fu, whose military campaign cleared the way for the reconvening of the old Republican Parliament at Peking, could reunite the country at one stroke by tendering the Presidency to Sun.

Chen contended that Wu-Pei Fu had been communicating with Sun Yat-Sen, but refused to admit or deny that any negotiations here had been carried on with Gen. Wu's representatives. Supporters of Sun scout the truth of reports of the defeat of his armies around Shiuchow. They declare that the decisive engagement has not been fought yet.

On the other hand, Sun's opponents in Shanghai flatly assert that he is crushed and defeated, say that he is coming here as a fugitive from Canton and dismiss linking of his name with the Presidency as ridiculous.

CANTON REVIVES

[BY A. P. NIGHT WIRE.]

CANTON, Aug. 11.—An immediate revival of business in Canton followed Sun Yat-Sen's flight Wednesday to Hong Kong and Shanghai. His armies in the north on which he was depending to regain control of the South China government are reported crushed and scattered.

Headquarters of Gen. Chiung-Ming issued a bulletin today to the effect that Sun Yat-Sen's forces had been driven out of Kwangtung province, that Sun's northern army either was surrendering or fleeing across the Hunan and Kiangsi borders.

A number of members of the provincial assembly have dispatched a joint request to Tang Shao-Yi at Shanghai, asking him to accept the civil governorship of Kwangtung. Tang already has been offered the premiership in the Peking administration.

It has been learned that Sun Yat-Sen desired to leave Canton aboard an American warship but the information was conveyed to him unofficially that he could not do so unless his life was in danger.

It was said unofficially that the commander of the Japanese destroyers at Canton offered to take Sun to Hong Kong, but he declined and went aboard the British gunboat Moorhen, which carried him down the river.

SUPPORTERS SEIZED

Sun had planned to take a party of eight other supporters with him to Hong Kong and thence to Shanghai, but the Moorhen had accommodation only for five. The other four were left aboard Sun's cruiser Wingfung and later were seized as hostages by the Wingfung's crew when the latter learned that Sun had fled, leaving their wages in arrears.

The men aboard the Wingfung even threatened to bombard Canton and the foreign settlement of Shameen if their wages were not forthcoming, but Admiral Wen, commanding the Chinese neutral squadron near here, is said to have mollified them.

Robert S. Norman, an American, who is Sun's legal adviser, also was held by the Wingfung's crew for a short time, but later was released.

It is believed here that the defeat of his army in the north and the belief that his life was in danger if he remained longer at Canton were the incentives that prompted the deposed southern leader to flee.

BOMBING PLANES TO BE DELIVERED SOON

[BY A. P. NIGHT WIRE.]

SAN DIEGO, Aug. 11.—A number of Davis-Douglass torpedo and bombing planes will be delivered to the air squadron, Pacific Fleet, within a short time for duty with aircraft units operating with the fleet. The planes are now being constructed at Santa Monica.

The naval transport Sirius arrived today from the Atlantic Coast, bringing a shipment of J. N.-4 training planes from the Philadelphia naval aircraft factory consigned to the Pacific air squadrons.

MEXICO TO PAY BILL

[BY A. P. NIGHT WIRE.]

MEXICO CITY, Aug. 11.—After five years of litigation Mexico City agreed to pay several million dollars owed to the American Canadian Electric Light Company today. Services will be paid for regularly in the future, it was said. Failure of payments by the city has prevented the company from paying dividends during the five years.

CONSIDER LOAN TO GERMANY

Reparations Commission Asks International Body of Bankers to Meet Again

[BY CABLE—EXCLUSIVE DISPATCH.]

PARIS, Aug. 11.—The reparations commission decided today to ask the Morgan committee of bankers to reconvene in Paris September 15, next, to consider again the prospects of a great international loan for Germany.

The acceptance of J. Pierpont Morgan, Sir Robert Kindersley and other great bankers has been in the hands of the commission for several weeks for a contingent meeting to be called early in autumn and a gathering of the bankers therefore is certain.

Mr. Morgan is now motoring in Italy. An official communication from London that France and Great Britain are reaching an agreement on the reparations question is responsible for the decision of the commission today. The commission has been waiting anxiously for this settlement in order to reconvene the bankers, because an international loan is the only hope for the Allies to get any cash from Germany on the reparations account, and also is the chief hope of the German government to get important credits.

At the first meeting the bankers demanded permission to study Germany's capacity to pay with a view to carefully defining a limit to any loans and the French government now is willing to grant this.

Artist Asserts Flappers Will Soon Flap Out

[EXCLUSIVE DISPATCH.]

ATLANTIC CITY (N. J.) Aug. 11.—Out of the flapper will come a new type of womanhood, a type draped in the flowing robes of old Greece, and with plenty of unbobbed hair, says Haskell Coffin, vacationing here.

In place of the short skirt, which has been the vogue, will come dresses which touch the earth in graceful sweeping lines, lending an Hellenic touch to American femininity, Coffin declares. This will come about in 1923, he adds, when the dash of flapperdom will be replaced by dignity and poise. Coffin wept over the bobbed-hair mania, which, he declares has robbed women of their individuality and personality. By their hair you shall know them, he predicts. Never, the artist cries, has he accepted as a model a woman with bobbed hair. What's more, he never will. They are poor subjects for painters, he says.

Women are destined to become a greater force in the world, in the artist's opinion. He also believes the horizon of her activity will be widened.

New York Chief Executive Flees Burning Vessel

[BY A. P. NIGHT WIRE.]

LAKE GEORGE (N. Y.) Aug. 11.—The motor boat Crusader with Gov. Miller, Adolph S. Ochs, publisher of the New York Times, Charles J. Peabody, of the firm of Kidder, Peabody & Co., and others aboard, caught fire on the lake tonight four miles north of Lake George village. The boat was hurriedly docked and all the passengers landed. They had strapped on life preservers.

Clouds of smoke enveloped the boat when it was docked near the summer residence of Maurice Hoopes of Glens Falls. Although the crew had the fire under control at the time and extinguished it soon after it was thought best to take the passengers to their destinations by automobile.

FUNDING OF FRENCH DEBT DISCUSSED

DEFINITE PLAN FOR PAYING AMERICA WILL BE PREPARED SOON

[BY CABLE—EXCLUSIVE DISPATCH.]

PARIS, Aug. 11.—The French government today instructed M. Parmentier, its delegate discussing the French debt with the American Funding Commission, to inform the American representatives that France hoped to be in a position in eighteen to twenty-four months to submit a practical plan for funding the French debt.

After M. Parmentier had explained to the commission the present inability of France to pay anything on the French debt, the American delegates inquired if France expected to offer any plan for funding the debt during the life of the commission. Quai d'Orsai flashed the American inquiry to Premier Poincare in London, who immediately formulated a reply which is en route to Washington.

POWER PROGRAM IS INDICATED

Municipal League Issues Statement

Four Points of Policy Are Emphasized

Willing to Meet All Other States Half Way

[BY A. P. NIGHT WIRE.]

SAN DIEGO, Aug. 11.—An informal statement of Southern California's attitude upon regulations and control of the proposed $45,000,000 Boulder Canyon Dam was agreed upon today by representatives of the southern branch of the California League of Municipalities, after an all-day conference here.

W. F. McClure, State Engineer, met with the conference members, and the policy indorsed by the Southern California representatives closely followed recommendations which the State Engineer presented. Mayor John L. Bacon, chairman of the Southern California division of the league, presided.

THE FOUR POINTS

The policy indorsed by the conference embraced these four points:

(1.) Provision should be made for organization of a permanent commission for regulation and control of the project, giving the commission ample authority and means to function.

(2.) "Beneficial use" should be the measure and limit of rights to be acquired. (That is, appropriation of water could be made only where it would economically serve such purposes as agriculture, river control, domestic uses, mining, manufacturing, etc.)

(3.) Priority of appropriation shall govern, regardless of State lines, except as modified by the provisions of equitable division. In times of possible scarcity, pending the completion of conservation or regulating works, the supply should be pro rated pending apportionations.

(4.) The commission in control should maintain an office centrally located in the basin to be served by the project.

CONCILIATORY

In regard to possible demands from other States for water or power from the project, it was agreed that Southern California representatives should "go as far as possible toward satisfying those demands without jeopardizing the interests of California."

HARDING SENDS BEST OF WISHES TO EBERT

ANNIVERSARY OF BIRTH OF GERMAN REPUBLIC IS OCCASION

[EXCLUSIVE DISPATCH.]

WASHINGTON, Aug. 11.—Official proof of the friendship of the United States for the new German Republic, together with wishes for its peace, happiness and prosperity, was given by President Harding today when he sent a cablegram of felicitations to President Ebert, on the occasion of the third anniversary of the establishment of the government now headed by Herr Ebert.

Following is the cablegram:

"President Ebert, Berlin, Germany.

"On this anniversary of the day when Germany adopted the Republican form of government I am happy to express to you my sincere good wishes, and my hope that the great German Republic may steadily go forward along the paths of peace which lead to good understanding and prosperity and happiness.

"WARREN G. HARDING."

President Harding will not ask Germany to sanction the agreement entered into by the United States and Germany for adjudication of war claims against Germany by an American commission but by an American umpire, who will be Justice William R. Day of the Supreme Court of the United States.

The statement was authorized at the White House today that the President and Secretary of State are thoroughly convinced that it is quite within the jurisdiction of the executive to negotiate and carry out such an agreement without the sanction of Congress. Claims against the United States are not involved, it was explained, and the President believes there is abundance of authority for exclusive executive handling of the situation.

The only thing the President will ask of Congress in the premises will be for an appropriation to carry out the terms of the agreement reached yesterday at Berlin.

The President let it be known that he regards as notable the action of the German government in proposing that the umpire of the settlement be a citizen of the United States with which Germany was at war.

THREE WAIT VERDICT IN TERRORIST TRIAL

[EXCLUSIVE DISPATCH.]

CHICAGO, Aug. 11.—After eight hours of arguments by attorneys and one hour of instructions in law from the court the case of Fred Mader, Daniel McCarthy, and John Miller, co-defendants in the union labor terrorist conspiracy trial based on the murder of Police Lieut. Terrence Lyons on May 9, last, was given to the jury in Judge Thomas Taylor, Jr.'s, court at 10:30 o'clock tonight.

Several verdicts are possible under the instructions. They may each be found guilty of murder and sentenced to death or life imprisonment or imprisonment for any number of years, not less than fourteen. Miller alone may be found guilty and the others acquitted. Miller may get the full penalty and the others terms in prison. Owing to the number of defendants and the complicated nature of the testimony Judge Taylor said, he did not expect a verdict before morning.

Even though the court had found the evidence insufficient in the cases of "Big Tim" Murphy and Con Shea, two other defendants when the case started, there was no feeling of security in the verdict in the minds of attorneys for the other defendants. The closing argument of Assistant Dist.-Atty. Elwood Godman and the instructions of the court taken in conjunction with the attitude of the jury as they listened to arguments, left a feeling that the prosecution might win a tangible victory after all.

REBEL RAID IN DUBLIN

Seize; Set Fire to Postoffice

Loyal Irish Troops Given Enthusiastic Welcome by Cork Citizens

Fifty Prisoners Are Taken; Train is Wrecked by Band of Raiders

[BY CABLE AND ASSOCIATED PRESS.]

DUBLIN, Aug. 12.—Twenty irregulars entered the postoffice in Amiens street last night, says an official statement, and disarmed the sentry at the entrance and overpowered the inner guard of seven soldiers, one of whom was shot and seriously wounded. They rushed the instrument-room and after scattering gasoline, set it on fire.

Considerable damage was done to the floor and furniture. The fire brigade arrived promptly and put out the fire.

The main object of the irregulars—destruction of the instruments—was not accomplished. It is expected normal service will be resumed today (Saturday.) One member of the raiding party was arrested.

It is officially announced that national troops entered Cork Thursday and were given an enthusiastic reception. Seven national troops were killed, many were wounded and some of the troops are missing. It is reported that thirteen men were murdered by irregulars.

The retreating irregulars burned six barracks and three bridges.

The irregular casualties, according to the official announcement, were six dead and wounded. The national forces are in full possession of the postoffice and the customshouse.

FIRE IS REPORTED

[BY CABLE AND ASSOCIATED PRESS.]

LONDON, Aug. 11. — The Exchange Telegraph Agency has received a telephone message from Dublin saying that irregular troops attacked the postoffice there, overpowered the guard and are now holding the building.

The Central News gives a rumor that the postoffice and adjoining buildings in Dublin are on fire.

Telegraphic communication between Dublin and London ceased around 11 o'clock last (Friday) night.

The national troops have entered Cork, according to an official announcement just issued. They took fifty prisoners.

Seven of the national troops were killed and many wounded.

RAIDERS WRECK TRAIN

[BY CABLE AND ASSOCIATED PRESS.]

BELFAST, Aug. 11.—A band of well-dressed raiders wrecked a train on the Great Northern Railroad near Dublin today, says a dispatch received here. The wreck has caused interruption of traffic northward.

FORESTS RAVAGED BY FIRES

Shasta National Timber Menaced by Three Blazes Thought Incendiary

[BY A. P. NIGHT WIRE.]

SISSON, Aug. 11.—A large forest fire, originating from three separate blazes, all declared by the office of the Shasta National Forest to be of incendiary origin, is burning today in timber and brush between Sisson and Weed.

At noon the flames were still out of control with approximately 100 men battling to surround them. Fifteen hundred acres had been burned over.

The three fires started yesterday afternoon, one on the south side of Spring Hill and the others on the north and east sides of the hill, which is about a mile north of Sisson between the Southern Pacific tracks and Mt. Shasta. The flames sprang up in thick brush at points a half mile apart.

One of the fires started near and menaced the box factory of the Big Lake company. The company shut down its plant and the men fought the blaze. The Pioneer box factory also has been practically closed down in order that the men may assist in fighting the fire.

PYTHIAN DELEGATES ENJOY TRIP ON BAY

ENTERTAINMENT FEATURE OF SAN FRANCISCO CONVENTION

[BY A. P. DAY WIRE.]

SAN FRANCISCO, Aug. 11.—A trip around San Francisco Bay on the steamer Gen. Frisbie gave the delegates of the supreme lodge, Knights of Pythias and supreme temple Pythian Sisters relief from the grind of annual convention routine today.

Tomorrow the delegates will visit Santa Cruz, Del Monte and intermediate points of interest, while on Sunday the program calls for excursions to Muir Woods and other points around the bay. The concluding sessions of the supreme lodge will be held Monday, while the convention of the supreme temple, which hereafter will include only entertainment features, will also end that day.

RADICALS IN MEXICO THREATEN GOVERNOR

[EXCLUSIVE DISPATCH.]

MEXICO CITY, Aug. 11.—Radical workmen in Atlixco, State of Puebla, have threatened the Governor of that State in a grand demonstration, stating that the time of pacific demonstration was past and the next move would be one of force, with bloodshed if necessary. The government is increasing its military force at Atlixco.

WALSKA BRIDE OF M'CORMICK

Former Harvester Head Weds Opera Singer

First Wife Refuses to Make Any Comment

Daughter in Chicago is Surprised at News

(Continued from First Page)

Cormick, wearing a gray suit and straw hat, and smiling, motored to the magnificent house at Rue Lubeck, which is part of Mme. Walska's divorce settlement from Alexander Smith Cochran, wealthy carpet manufacturer.

Mme. Walska, in a green traveling suit and turban, was waiting with Dudley Field Malone when McCormick arrived. The party immediately motored in her limousine, also part of the Cochran divorce settlement, to the Passy City Hall, where a civil marriage was performed by the Mayor. Mme. Walska, blushing, looked almost "sweet 16." The City Hall was absolutely deserted of any other witnesses. The party motored to the Ritz.

No religious ceremony, which is purely optional, was planned, but the couple probably will marry in New York to assure the legal effect. Whether there was a marriage contract is not known.

At 3:30 the newlyweds started for Halzburg, Austria, where musid festivals have just started, in the former Cochran motor.

This is the first day that Mme. Walska is permitted to marry under the decree effective in sixty days which was granted her early in June. McCormick's decree forbade his remarriage within one year, but his lawyers in Paris interpreted the law to mean that he cannot remarry in Illinois.

they would make their home in the future in Paris, Chicago and New York, and that they intend returning to America within a year.

The marriage of the wealthy manufacturer and the beautiful opera singer, even though expected, came as a distinct shock to Paris which has watched the budding romance with breathless interest. Dispatches from Switzerland today say Mathilde, her governess, and Max Oser arrived at Lucerne today and will be married in a short time.

Under the law of Illinois Mr. McCormick is barred from marriage in that State for a year from last December 29. So far as Illinois is concerned the marriage in Paris today is illegal and in contempt of court.

McCORMICK'S INTENTIONS

Mr. McCormick's friends understand he will remain out of Illinois until January 1 next, and then have a civil ceremony performed in Chicago. Another report in Chicago today is that the millionaire harvester man is "through with Chicago" and may never return there, living in Paris with his latest bride.

The names of Harold F. McCormick and Mme. Ganna Walska were first linked in tea-table gossip as long ago as the summer of 1920, when he was the strongest influence in the Chicago Grand Opera Company and she was under contract to sing here in "Zaza."

Each of them was married then. Mr. McCormick's wife was Edith Rockefeller McCormick, daughter of John D. Rockefeller, and perhaps the richest woman in America. Mme. Walska was the wife of Alexander Smith Cochran, a millionaire clubman and sportsman.

CROWDED HISTORY

Between that day and this lies a crowded history—sometimes exciting, sometimes a bit tragic, and sometimes more than a bit amusing—which has had no considerable rival for public interest except the concurrent romance of Miss Mathilde McCormick, the millionaire's younger daughter, and Max Oser, a Swiss riding master with aristocratic connections.

First the sensational departure of Mme. Walska on the eve of her Chicago operatic debut; then Mr. Cochran's suit for divorce, accompanied by sensational recriminations; later Mrs. McCormick's divorce, and finally the Chicago millionaire's surgical operation by means of which, according to persistent gossip, he hoped to recover youthful vigor—these are the chapter headings, so to speak, in the romance which reached its climax in Paris today.

NEW EXCITEMENTS

At times the McCormick-Walska story was forgotten in new excitements arising out of the Oser-McCormick romance, but on the whole honors were fairly even until now. Indeed, the two stories developed together, and the wedding of Miss Mathilde and her Max is soon to be, according to dispatches from Lucerne, where both of them are now.

Mr. McCormick is a son of Cyrus Hall McCormick, one of Chicago's pioneer millionaires and the founder of the present International Harvester Company. He recently resigned as president of the company to become chairman of the board of directors. He was 23 years old and had just graduated from Princeton when he married Edith Rockefeller in New York Nov. 26, 1895, uniting two of America's greatest fortunes.

Coming to Chicago after their marriage the young couple sought at once the social leadership then held by the elder Mrs. Potter-Palmer. This social campaign led them eventually to sponsorship of the Chicago opera. Both were genuinely interested in music, especially opera, and for years they made very large contributions to the Chicago Opera Company, enabling it to engage whom it would.

WALSKA ON THE SCENE

Thus, Mme. Walska came upon the scene. Mr. McCormick, himself, engaged her to sing the title role in the sensational opera "Zaza," in which Geraldine Farrar had just startled New York. Over the not entirely private protests of her husband, the diva came here in 1920.

She had been married only a few months then to Alexander Smith Cochran of New York, long known here and abroad as "the richest bachelor in the world." She risked the anger of her eighty-times-millionaire husband, however, and accepted the McCormick contract.

On the eve of the holiday night chosen for her debut, she suddenly packed up and left Chicago. Herbert Johnson, then head of the opera company, announced that "Zaza" had been indefinitely postponed but society gossip had it that the opera never would be presented.

Rumors varied to the extent that one set blamed the jealousy of Mr. Cochran for the contretempts while the other set attributed the affair to Mrs. McCormick's influence. Both sets implied a personal friendship between the singer and her patron.

Not long afterward Mr. Cochran sued for divorce in Paris, basing the action on charges never fully revealed. The prima donna countered with an action of her own, and the case remained in the courts for more than a year.

McCORMICKS ESTRANGED

In the meantime the McCormicks had become estranged. When Mrs. McCormick returned from Europe in 1921 they let it be known that they intended living separately. On December 29 of that year Mrs. McCormick appeared in the superior court and after a hearing which challenged all records for speed was granted a divorce by Judge Charles A. McDonald. She charged desertion and her husband filed formal confession.

Before Mr. McCormick sailed reports were revived that he intended to marry Mme. Walska. Shortly afterward no further effort was made to conceal the plan. A month ago when Mr. McCormick went to Europe it was generally agreed that he would marry the prima donna before or soon after the marriage of his daughter, Mathilde, to Max Oser.

FURNACE TENDER SAVES FORTUNE

Death of "Odd-Job" Man Reveals Possession of Wealth

[EXCLUSIVE DISPATCH.]

NEW YORK, Aug. 11.—The employers of John Williams, who for twenty-five years has tended furnaces and done other odd jobs about the houses and gardens of people living in this section of Jersey City, learned today that Williams, who died July 19, had left an estate of more than $10,000, and possibly twice that amount, all of which he divided, by a will made some months ago, between four Jersey City churches and Roman Catholic institutions.

ADRIATIC EXPLOSION KILLS FIVE

All Passengers Escape Injury in Blast That Shakes Liner at Sea

[BY WIRELESS AND A. P.]

ABOARD THE STEAMSHIP ADRIATIC, OFF NEW ENGLAND, Aug. 11.— An explosion, occurring today aboard the steamship Adriatic in the reserve coal hatch killed five members of the crew and injured four others.

The explosion which took place at 1:30 a.m., was caused by spontaneous combustion.

Not a passenger was killed. Of the five members of the crew who were killed, one was believed to have been blown overboard.

The following description of the explosion was given by Martin H. Glynn, former Governor of New York, a newspaperman and a passenger:

"It came like a roar of thunder.

"The captain of the ship, Hugh R. David, is a strict disciplinarian and this showed today when he performed great work. He had the fire in the hold under control and the ship again on her way a few hours after the explosion."

Wants Whisky All Placed in One Warehouse

[EXCLUSIVE DISPATCH.]

NEW YORK, Aug. 11.—One enormous warehouse for storage of all the whisky in Manhattan which is under government control is the plan of Ralph A. Day, prohibition director. He estimates there is $100,000,000 worth of the pre-Volstead brands in Manhattan, aside from private stocks and bootlegger's supplies. This vast amount is now distributed among sixty-nine warehouses.

If the plan is successful it will be carried out in Brooklyn and perhaps in other cities. Day believes the concentration of whisky will reduce to a minimum the dangers of theft and illegal withdrawals, and give him a better check on the supply.

CHAUFFEUR STABBED IN RESTAURANT FIGHT

Roy Brechner, aged 20, a taxi driver, was brought to the Receiving Hospital with a serious cut in the side after a stabbing affray at the Plaza last night.

Frank Kulurius, owner of a restaurant at 116 Plaza, was arrested as his assailant. According to Detectives Lopez and Cominguez, who investigated, Brechner was attempting to collect a check for a waitress, who had left Kuluris's employ several days ago, when the fight began. Dr. Norman Dorn said that Brechner's injuries would not prove fatal.

NOTICE

If you fail to receive your copy of The Times (in carrier districts) by 7 a.m. week days and 8 a.m. Sunday please telephone The Times, Pico 700 and 10391, and report to the circulation department. By so doing subscribers will confer a favor upon The Times, which undertakes to supply the best possible service at all times.

THE TIMES-MIRROR COMPANY

EVERY MORNING OF THE YEAR Los Angeles Times
The Times Building, First and Broadway.
90c per Month | DELIVERED BY CARRIER |
By Mail, in Postal Zones 1 to 4, including California, Arizona, [illegible] $12.00; Monthly, $1.00; In Zone 5, including Colorado, Idaho, [illegible] Oregon, Washington, Yearly, $14.00; Monthly, $1.20; In Zones [illegible] States, Canada and Mexico, Yearly, $18.00; Monthly, $1.50. [illegible]
Entered as second class matter Dec. 4, 1881, at the Postoffice in Los Angeles under the Act of March 3 1879.
SATURDAY MORNING, AUGUST 12, 1922. VOL. XL

ALLOT FUNDS FOR HARBORS

Government to Distribute Huge Sum

Los Angeles Port Granted $500,000

Appropriations Also Cover River Improvements

[BY A. P. DAY WIRE.]

WASHINGTON, Aug. 11.—Final allotment of $35,604,250 of the funds appropriated by Congress for river and harbor improvement work during the fiscal year 1923, made by the chief of army engineers, was announced today by the War Department. Congress has appropriated $42,215,000, of which approximately $7,000,000 has been reserved for future emergency expenditure.

Pacific Coast allotments are: Los Angeles Harbor, $500,000; San Francisco, $10,000; Oakland, $100,000; Richmond, $100,000; Petaluma Creek, $50,000; Humboldt Harbor and Bay, $250,000; San Joaquin River, $32,000; Stockton and Mormon Channels, $10,000; Sacramento River, $95,000; Yuba River debris, $20,000; San Diego Harbor, $160,000.

PACIFIC COAST GRANTS

Coos Bay, Or., $150,000; Coos River, $3000; Yaquina Bay and Harbor, $300,000; Columbia River and tributaries Celilo Falls to Snake River, $12,500; Snake River, $10,000, Clatskanie River, $6200; Yamhill River, $27,300; Lewis River, $17,700; Cowlitz River, $11,000; Skamokawa Creek, $2000; Grays River, $2000; Columbia and Lower Willamette rivers below Vancouver and Portland, $850,000; Willapa River and Harbor, $265,000; Grays Harbor and bar entrance, $36,000.

Puget Sound and tributaries, $30,000; water way Port Townsend Bay to Oak Bay $10,000; Lake Washington Ship Canal, $40,000; Swinomish Slough, $50,000; Bellingham Harbor, $4000.

Buffalo Harbor was allotted $500,000; San Juan, P. R., $200,000, and the Missouri River, Kansas City to mouth, $100,000; Kansas City to Sioux City, $25,000; Sioux City to Fort Benton, $20,000.

OHIO RIVER BENEFITS

For construction of locks and dams on the Ohio River, $5,000,000 is allotted and for general open channel work on the Ohio River, $435,000; for the Mississippi River between Ohio and Missouri Rivers, $915,000, and between Missouri River and Minneapolis, $1,000,000.

The allotments include New York Harbor, including East River and channels, $2,355,000. Delaware River, Trenton to sea, $3,125,000. Baltimore Harbor and channels, $100,000;
way, Delaware River
Bay, $2,500,000.
Detroit River,
sissippi River allotments
Southwest Pass,
South Pass Channel,
Galveston Harbor and
allotment was
ship channel,
Aransas, $200,000.
Miscellaneous river and
propriations in
sissippi Valley States
imately $4,000,000.

ROBBERY SUSPECT CAPTU

Asserted High Taken Into Custody Long Automobile C

Said to have
was the youth who
beat and robbed
automobile Albert A.
Pedro taxicab owner,
Pylea, Lankershim
taken into custody last
tectives after an exciting
bile chase through the
streets.

With Pyle was
who gave his name as
2813-A North Broadway
were booked on charges
way robbery and grand

Detective Sergts.
Simpson, of the Theft
the Automobile Club of
California, accompanied
tive Sergts. Davison and
spotted what they believed
rales's stolen car
Los Angeles streets.
that followed, both
said to have attained
more than sixty miles
two suspects were
second and Los Angeles

Brought to the station,
and Simpson declared
confessed the attack

The San Pedro taxi
to the police that on
while transporting
through the Rose Hill
Pasadena, his fare
tacked him with a
threatened his life with
declared that after he
for mercy, the bandit
most of his money,
let him out near the
tric depot in Los Angeles

MEXICAN SOCIALIS

[EXCLUSIVE

MEXICO CITY, Aug.
Socialists who
the Governor of Puebla
ried out a spirited
the Atlixco and
trict attempting to
ion workers into
There were several
resulting fight and
arrested numerous
union.

RADICAL PLOT REVEAL

Federal Authorities Busy Following A Notorious Russian Soviet Agent

[EXCLUSIVE DISPATCH.]

NEW YORK, Aug. 11.—Federal authorities are today
an asserted plot of Russian agents in New York to
munists and other radicals of the United States for

The investigation follows the arrest of Joseph Kowalski, who is said by Department of Justice men to be a trusted lieutenant of Trotsky and Lenin. Kowalski is also known as Ullman and Stephanowski. He has been in New York since last November, it is asserted, getting in under a forged Polish passport.

It is believed that the suspect's plan was not to organize radicals generally for ultimate revolt against "capitalistic America," but that he was especially anxious to organize the foreign-born workers. Outbreaks of violence in the coal fields are being investigated anew in the light of Kowalski's arrest and it is believed that a close connection will be traced between these disorders and the Russian's coming.

Kowalski is a man of intelligence and education and is apparently plentifully supplied with money. He was identified by Capt. W. B. Estes, formerly a prisoner in Moscow, as "a big man" in the soviet government.

According to Department of Justice agents American authorities were warned that Kowalski was on his way here before he came, but lost track of him at the Polish-Russian border. He is said to have
employed the
of the old
school, handing his
little groups of ten.
ner, it is charged, he
more than 3500
fields and exercised
fluence over at
in various parts of the

SELDOM ATTENDED

Kowalski himself
tended the big Red
cording to those
has been to watch

He is not of the
Chief William J.
Department of Justice
investigation regards
highly important and
been looking for
long time.

The arrest is of
terest at this time
rumor that Martens,
Ambassador to the
has returned to this
fiance of the
against him. The
Martens has been
and the common
has been in conference
ski. The latter was
rooming-house at 104
enty-seventh street,
living until a few
West Fifteenth street.

TRAIL MISSING SHOWM

Mystery in Disappearance of Canadian M Theater Head Believed Near Solu

[EXCLUSIVE DISPATCH.]

MONTREAL (Que.) Aug. 11.—The disappearance of
Small, theater owner, missing for several years, may be
the next few days. If Small is not found, it probably
mined whether he is dead or alive, whether Mrs. Small
have sailed for Europe a few days ago on the
or a widow.

Detectives Mitchell and Laberg, of Toronto, are expected to arrive in Boston tomorrow with Herbert King, alias Max Phillips, recently arrested at Pierce, Ont., on suspicion that he is one of three persons who drugged and kidnaped Small. His arrest followed that of a woman, whose name the police are withholding. She and King arrived about two months ago at the Vigor Square Hotel here by motor. They registered as Dr. and Mrs. Gray of Rochester, N. Y., but left the hotel hurriedly, forgetting to take their luggage.

Becoming curious, the hotel manager searched the baggage and found letters leading to the belief that the man and woman, with one other man, had drugged Small, kidnaped him and hidden him in a building. The woman was arrested at New Brunswick a few weeks later, but King was not caught until some time afterward.

King and his captors were expected back here
ders from the Chief
changed their
and they proceeded to
is believed here
house mentioned in the
in that city. The
Small was abducted
drugged and brought
They indicated the
he was hidden
but a recent search
close anything
lief. The
tectives to Boston
the house and it
the third member of the
ing party.

Mitchell is the
ed Small's
of taking about
Some of the
covered, but
as to what
From time to
been found,
has been living
under assumed
came of such

les Times [illegible] (First and Broadway.) [illegible] Sunday, 10 Cents. [illegible] California, Arizona, Nevada, [illegible] Colorado, Idaho, Mexico, [illegible] $1.50; in Europe $3.1 and [illegible] Monthly, $1.50. Entered at the Postoffice at Los Angeles [illegible] March 3, 1878. 12, 1922. VOL. XLI. NO. [illegible]

channels, $300,000; inland waterway, Delaware River to Chesapeake Bay, $2,500,000.

Detroit River, $1,000,000; Mississippi River allotments [illegible] Southwest Pass, $2,000,000; South Pass Channel, $600,000; Galveston Harbor and Channel allotment was $240,000; Houston ship channel, $750,000, and for Arkansas, $200,000.

Miscellaneous river and harbor appropriations in southeastern and Mississippi Valley States were approximately $4,000,000.

ROBBERY SUSPECTS CAPTURED

Asserted Highwaymen Are Taken Into Custody After Long Automobile Chase

Said to have confessed that they was the youth who on June 24 beat and robbed of his money and automobile Albert A. Morales in San Pedro taxicab owner, Edwin Pyles. Lankershim youth, who was taken into custody last night by detectives after an exciting automobile chase through the downtown streets.

With Pyeis was another youth who gave his name as Cecil [illegible], 2813-A North Broadway. The two were booked on charges of highway robbery and grand larceny.

Detective Sergts. Raymond Simpson, of the Theft Bureau, and the Automobile Club of Southern California, accompanied by Detectives Sergts. Devison and [illegible] spotted what they believed was the stolen car near Sixth and Los Angeles streets. In the chase that followed, both machines are said to have attained a speed of more than sixty miles an hour. The two suspects were overhauled on second and Los Angeles streets. They were brought to the station, Raymond and Simpson declared that they had confessed the attack on Morales.

The San Pedro taxi man went to the police that on June 24, while transporting a passenger through the Rose Hill district, Pasadena, his fare suddenly attacked him with a club, and threatened his life with a knife. He declared that after he had pleaded for mercy, the bandit had taken most of his money, about $[illegible], let him out near the Pacific Electric depot in Los Angeles.

MEXICAN SOCIALISTS [illegible]

[EXCLUSIVE DISPATCH.]

MEXICO CITY, Aug. 11.—[illegible] Socialists who yesterday threw out the Governor of Puebla today carried out a spirited demonstration in the Atlixco and Volcan factory district attempting to coerce [illegible] workers into their organization. There were several casualties [illegible] resulting fight and Federal troops arrested numerous leaders of the union.

[illegible]T REVEALED

[illegible] Following Arrest of Soviet Agent

[illegible] DISPATCH.]

[illegible] authorities are today investigating a New York to organize the United States for violence.

[illegible] employed the organization [illegible] of the old Russian [illegible] school, handing his follows [illegible] little groups of ten. In this manner, it is charged, he has organized more than 3500 men in [illegible] fields and exercised a powerful influence over at least 15,000 [illegible] in various parts of the country.

SELDOM ATTENDED MEETINGS

Kowalski himself seldom attended the big Red meetings, according to those whose business has been to watch his movements. He is not of the agitator type.

Chief William J. Burns of the Department of Justice bureau of investigation regards the case as highly important and says he has been looking for Kowalski for a long time.

The arrest is of particular interest at this time in view of a rumor that Martens, former Soviet Ambassador to the United States, has returned to this country [illegible] defiance of the deportation order against him. The rumor has [illegible] Martens has been seen in New York and the common belief is that he has been in conference with Lenin [illegible].

The latter was arrested in a rooming-house at 104 West Twenty-seventh street, but had been living until a few days ago at 306 West Fifteenth street.

[illegible]G SHOWMAN

[illegible] of Canadian Millionaire Proved Near Solution

[illegible] DISPATCH.]

The disappearance of Ambrose [illegible] several years, may be solved if he is found, it probably will be determined whether Mrs. Small, supposed to have left ago on the Berengeria, is [illegible] expected back here tonight. [illegible] officers from the Chief of Police changed their course at [illegible] and they proceeded to [illegible] it is believed here that [illegible] house mentioned in the letter [illegible] in that city. The letter [illegible] Small was abducted from [illegible] drugged and brought to [illegible] They indicated the house in which he was hidden was in [illegible] but a recent search did not disclose anything to sustain [illegible] belief. The message calling the detectives to Boston may [illegible] the house and it may [illegible] the third member of the [illegible] ing party.

Mitchell is the man who [illegible] Small's secretary on the [illegible] of taking about $100,000 [illegible] some of the bonds later [illegible] covered, but nothing was [illegible] as to what had become of [illegible] From time to time false clues have been found, some people claiming [illegible] has been living in various places under assumed names, but [illegible] same of such clews.

[illegible] NATIONAL FIGHT ON KLAN

[illegible] Organization Formed in Chicago

[illegible] Unity League Will Attack Secret Society

[illegible] Embracing All States is Called

[EXCLUSIVE DISPATCH.]

CHICAGO, Aug. 11.—"Religious and political equality!"

This was the war cry of a nation-wide organization here today to oppose the Ku Klux Klan.

Oliver Wendell Fallows is honorary chairman of the society, which will be nonsectarian and nonpolitical in character.

The organization which is to be known as the American Unity League has established headquarters at 127 North Dearborn street. Committees are being organized in every State and county in which the Ku Klux Klan has gained a foothold, it was announced.

The league is particularly opposed to the program of the Ku Klux Klan, which, it is charged, is unamerican and conducive to religious and racial antagonism.

ANNUAL CONFERENCE

A national conference on campaign plans for the league will be held here September 5. Delegates from every State in the union and nationally known leaders representing all the religious and political factions of America will be present, it was announced.

The league, it was said, plans to oppose the anti-Ku Klux Klan movement launched in Chicago last night by former Gov. Dunne.

Virgil H. O'Donnell, an attorney, is the active chairman of the league at present. Permanent officers are to be elected at the coming meeting, according to Fallows.

The league, O'Donnell said, will expose the secrecy and masked oath of the Ku Klux Klan and the press of a weekly publication which will be distributed to league members and members of national, State, county and municipal legislative and judicial bodies.

The organization is unique in that there will be no fees or membership dues." Mr. O'Donnell [illegible] stated. "We intended to make our campaign against the Ku Klux Klan by voluntary contributions from those who sympathize with our desire to free the country from an organization which we feel apparently set religion against sect, race against race and political party against political party."

MENACE TO STATE

Oliver Fallows, who is in San Francisco, made the following statement:

"The Ku Klux Klan is a menace to our freedom, a source of danger to the State, and its growth should be curbed by the united effort of all Americans, regardless of creed or condition in life.

"The political activities of the Klan, particularly in Texas, where it made senatorial campaign work by a candidate running on the open support of the Ku Klux Klan, the rapid growth of organization in the North during the last few months; the increasing menace of its intolerant and hostile attitude; the development of racial antagonism; social ostracism and economic boycotts, are among the reasons which prompt me to fight the Ku Klux Klan."

[illegible]CH FILLS JAILS, NOT HOOCH HOUNDS

[illegible] REAL VOLSTEAD [illegible] AS SLEUTHS GET UNDER WAY

[EXCLUSIVE DISPATCH.]

HARTFORD, (Ct.) Aug. 11.—[illegible] the State police of the eastern district of Connecticut on a [illegible] tour of duty, every lock-up, police station, calaboose and hoosgow [illegible] to overflowing with confiscated liquor. So crammed, in fact, are the cells with beer, near-beer, near-near beer, red-eye and [illegible] that there is not room for a prisoner to step in doubled [illegible].

[illegible] of the jails being filled with inmates sleeping off effects, [illegible] sleep in the containers [illegible] intoxicants taken during long rest. The rest is [illegible] much of the home manufacture [illegible] no harm, either, in the eyes of the police who gathered [illegible].

[illegible] and drier has become this part of the Volstead desert. Rum runners, bootleggers and still owners have been practically routed by the squads of State police. The last raid was checked up short by the hanging of an agent in the boat, and the police say [illegible] to show the easy [illegible] no mercy.

[illegible]CH REFUSES TO TALK "WET" SHIPS

[illegible] REMAINS SILENT ON CHARGES AGAINST SHIPPING BOARD

[EXCLUSIVE DISPATCH.]

NEW YORK, Aug. 11.—August [illegible], head of the brewing company that made St. Louis famous, [illegible] today on the George [illegible], the same ship that he was on when going to Germany [illegible] observed writing a letter [illegible] was quoted as saying [illegible] letter of the shipping [illegible] the greatest bootlegger [illegible] The letter was the [illegible] large amounts of [illegible] served by [illegible] on board the George [illegible] the largest passenger [illegible] the American flag. Mr. [illegible] on arrival that he did [illegible] to discuss the letter.

[illegible] to pay a high tribute [illegible] on the George [illegible] which was even [illegible] in his opinion, now than [illegible] the vessel was un[illegible] the Stars and Stripes. He also said [illegible] was always plenty of [illegible] aboard during the trip for [illegible].

TUG IS BOWLED OVER BY SHIP

Two Men Believed Drowned in Collision off Staten Island

[BY A. P. NIGHT WIRE.]

NEW YORK, Aug. 11. — The tug Clarence J. Howland was bowled over by the tank steamship Roanoke off Staten Island today and went to the bottom, carrying with her, it is believed, two members of her crew of five. Marine police searched vainly for several hours for the bodies of the two missing men. A wrecking company started raising the tug and it was thought probable the bodies might be found inside.

Actor Doubling in Pearl White Picture Killed

[EXCLUSIVE DISPATCH.]

NEW YORK, Aug. 11.—Made up as Pearl White, for whom he was doubling to perform a risky "stunt" in a scene for her future picture "Plunder," John Stevenson a motion-picture actor, was fatally injured yesterday, when he missed his aim as he leaped from the top of a buss to catch a "prop" string of pearls hanging from the elevated structure at Seventy-second street and Columbus avenue. Scores of persons, assembled to watch the screen actors at work gasped when the actor fell eighteen feet. The injured man was taken to Roosevelt Hospital. There it was discovered he suffered a fractured skull, internal injuries and lacerations. He died late last night.

EXPORTS TO EUROPE SHOW FALLING OFF

SOUTH AMERICAN GOODS ALSO DROP BELOW 1921 TOTALS

[BY A. P. NIGHT WIRE.]

WASHINGTON, Aug. 11.—Exports to Europe during the fiscal year ended June 30, were more than $1,000,000,000 below the previous year and shipments to South America showed a decline of more than $300,000,000, the Commerce Department announced today in foreign trade reports.

Exports to Europe during the year aggregated $2,067,000,000 compared with $3,408,000,000 during the previous year. Imports totaled $830,000,000 against $928,000,000 during 1921.

Exports to South America for the year aggregated $191,000,000, compared with $523,000,000 during the previous twelve months. Imports totaled $289,000,000, against $485,000,000 for the fiscal year 1921.

Exports to Europe for the month of June aggregated $156,000,000, compared with $178,000,000 during June a year ago. Imports totaled $76,000,000 against $55,000,000 in June, 1921.

June shipments to South America totaled $21,000,000 as against $17,000,000 in June last year. Imports aggregated $29,000,000 compared with $19,000,000.

IMPLICATES MAN IN ROBBERY OF GRAVE

GREEK SOUGHT AS WOMAN MAKES CONFESSION IN MICHIGAN CASE

[EXCLUSIVE DISPATCH.]

SAULT STE. MARIE (Mich.) Aug. 11.—Anthony Kritzelia, a Greek, affinity of Mrs. Ruth Knudson, "practical nurse," is sought as the man who did the actual robbing of the grave on Drummond Island, about three years ago.

Mrs. Knudson has confessed that she and this man dug up the body and certain organs were taken out to be sold to a physician. It was the intention, she also said, to put the body in a house, burn the house and get the insurance. She called the woman in the grave her "Aunt Lillie."

The skill with which the organs were removed is one of the bits of evidence that has led the authorities to place three persons, one at Jackson, Mich., one at Drummond Island, and one at the Canadian "Soo" under surveillance.

COLOMBIAN CABINET MEMBERS FRIENDLY

APPOINTEES OF PRESIDENT HAVE CORDIAL FEELING FOR AMERICA

[EXCLUSIVE DISPATCH.]

WASHINGTON, Aug. 11.—Gen. Pedro Nel Ospina, inaugurated four days as President of Colombia, has chosen a Cabinet in sympathy with his policy of strengthening the renewed friendly relations with the United States and building up the commercial intercourse between the two countries.

Gen. Benjamin Herrera, who was the Liberal candidate for the Presidency against Gen. Ospina, has been named Minister of the Treasury, according to advices received by the Colombian legation here today.

The new Minister of Foreign Affairs, Dr. Carlos Urueta, former Minister of Colombia in the United States, also is a member of the Liberal party. Dr. Urueta, however, is very friendly to the United States.

ONE DEAD; GIRL SHOT; GOTHAM MAN HELD

[BY A. P. NIGHT WIRE.]

NEW YORK, Aug. 11.—Joseph Manzevia, who dodged several bullets fired at him last Tuesday when four gunman in an automobile terrorized Second Avenue, wounding six, was arrested on a charge of murder today, following a second shooting in the same vicinity in which Umberto Valenti was slain and a street cleaner and a little girl were wounded.

PASS FLEXIBLE TARIFF PLAN

Senate Authorizes Harding to Make Changes

Amendment Prevents Switch from Classifications

President Considers Idea as Highly Constructive

[BY A. P. NIGHT WIRE.]

WASHINGTON, Aug. 11.—A flexible tariff plan, proposing authority for the President to increase or decrease tariff rates in the pending bill until July 1, 1924, was approved tonight by the Senate.

The vote was 36 to 20, with three Republicans opposing and two Democrats supporting.

ROLL CALL

The roll call on the flexible tariff follows:

For a flexible tariff:

Republicans—Brandegee, Bursum, Calder, Cameron, Capper, Colt, Curtis, Dillingham, Edge, Frelinghuysen Hale, Harreld Jones of Washington, Keyes, Lenroot, Lodge, McCormick, McCumber, McCleen, Moses, Nicholson, Norbeck Oddie, Pepper, Phipps, Shortridge, Smoot, Spencer, Sterling, Sutherland, Townsend, Wadsworth, Warren and Watson of Indiana—thirty-four.

Democrats—Broussard and Kendrick—two.

Total, thirty-six.

Against a flexible tariff:

Republicans—Goodland, McNary and Stanfield—three.

Democrats — Ashurst, Dial, Fletcher, Gerry, Heflin, Hitchcock of New Mexico, Myers, Overman, Pomerene, Randell, Reed, Sheppard, Simmons, Smith, Trammell and Walsh of Montana—seventeen.

Total, twenty.

PRESIDENT INTERVENES

President Harding intervened today in the Senate fight over the flexible tariff provisions, outlining to Senators summoned to the White House the desirability of elasticity of the tariff during present shifting world conditions.

The Executive conferred first with Senator Oddie of Nevada, a leader of the Republican agricultural tariff bloc, some members of which are opposed to the flexible plan in any form and later saw Senator Frelinghuysen, Republican, New Jersey, sponsor of the "scientific" tariff plan.

President Harding in a letter today to Chairman McCumber of the Finance Committee, read to the Senate, not only urged that a flexible tariff be provided for, but that the tariff commission be made the agency for investigation and recommendation for changes in tariff rates.

The Executive declared that the flexible plan proposed would be a "highly constructive and progressive step in retaining the good and eliminating the abuses" in the present system of tariff making.

AMENDMENTS OFFERED

Senator Bursum of New Mexico, proposed an amendment to the committee plan limiting the period of the President's authority over the tariff duties to Nov. 30, 1924. He proposed also that the Executive should not have authority to change specific rates to ad valorem duties or ad valorem duties to specific rates.

Senator Sterling, Republican, South Dakota, supporting the flexible plan with amendments, said Congress should lay down the rule that the rates to be fixed should be "just and reasonable."

By a vote of 67 to 4, the Senate approved an amendment to the Finance Committee flexible substitute proposing that any changes in tariffs made by the President be based on the differences in "costs of production," instead of in condition of competition. The four Senators opposing the change were Bursum, Gooding, McNary and Stanfield, members of the Republican agricultural tariff bloc.

Bolsheviki Hold British Vessel and Passengers

[BY CABLE AND ASSOCIATED PRESS.]

CONSTANTINOPLE, Aug. 11.—The British steamship George was captured by the Bolsheviki at Batum last week, it is reported here. The passengers were held for three days, afterward being transferred to the French steamer Tadla.

Among the passengers were: Dr. W. C. Empardt, an American Episcopal missionary, his daughter and Miss Water, who accompanied a party of Near East relief workers recently into the Caucasus. They were returning from a visit of Etch Miadzin.

EDISON MANAGERS WILL CELEBRATE

SALES DISTRIBUTORS GATHER AT WEST ORANGE HOME OF INVENTOR

[EXCLUSIVE DISPATCH.]

NEW YORK, Aug. 11.—Sales managers gathered at the West Orange home of Thomas A. Edison at noon today preliminary to an annual celebration tomorrow of a business anniversary. The distributors met Mr. Edison in his laboratory. John Dolbey, spokesman, presented a crayon portrait of the inventor. Mr. Edison remarked:

"I look like a United States Senator there."

Mr. Dolbey presented his two sons, William, 16, and James, 12, to Mr. Edison telling him they were just back from Washington, where last week they met President Harding. Mr. Edison took a piece of chewing tobacco out of his pocket.

"President Harding gave that to me," he told the boys. "He's a good old fellow, isn't he? I take a chew of it every once in a while."

The tobacco was given to Mr. Edison by the President a year ago, when they were together on a camping trip in Virginia.

METHODIST BISHOP DIES

[BY A. P. DAY WIRE.]

CHARLOTTE (N. C.) Aug. 11.—Bishop John C. Kilgo of the Methodist Episcopal Church, South, died at his home here this morning, after having been extremely ill since last Sunday, when he suffered a severe heart attack.

FILM LUMINARY BADLY BURNED

Bosworth Injured at Filming of Picture Showing Indian Savagery

[BY A. P. NIGHT WIRE.]

SAN MATEO, Aug. 11.—While he was represented as being "burned at the stake" by savage Indians during the filming of a motion-picture here today, Hobart Bosworth, actor, suffered painful burns about the face and hands. His injuries are not considered serious.

Japan Ready to Start Work on Ship Scrapping

[BY CABLE—EXCLUSIVE DISPATCH.]

TOKIO, Aug. 11.—Now that Japan has ratified the naval treaty, it is impatient for others to follow suit and effect an exchange of fication, especially American and Great Britain, thus enabling Japan to proceed with the work of scrapping. Japan had planned to employ men not needed for naval construction in the work of scrapping, thus tiding over the period of economic distress.

The delayed ratification is necessarily delaying much of the scrapping. Whereas, the British and American final ratifications are certain, it is possible that Japan will not wait upon France, Italy and especially America, to begin scrapping. The Navy Department is now preparing to issue a public statement, probably an announcement that the work of scrapping will begin immediately in order to save the expense of further upkeep of the doomed vessels.

VOTE CONFIDENCE IN ITALIAN MINISTRY

SOCIALISTS AND FASCISTI OPPOSED CABINET IN CHAMBER

[BY CABLE—EXCLUSIVE DISPATCH.]

ROME, Aug. 11.—The Chamber of Deputies closed today with a large majority for the Ministry — 247 against 121. The Socialists as well as the Fascisti voted against the Cabinet.

When the Chamber reopens, possibly at the end of September, the Deputies will not be able to carry guns into the meeting. Several incidents occurred in the last few days in which Deputies threatened to shoot one another. It is said a rule will be passed whereby "dangerous" characters among the Deputies will be asked before entering the Chamber: "On your word of honor, have you a gun?"

If the answer is affirmative he will be asked to surrender the weapon which will be returned to him on his way out. The passing of such a rule caused amusement in certain political circles. One statesman commented:

"Chamber President De Nicola should have a hickory stick to use on unruly Deputies and should impose further punishment by keeping 'em in after school."

SIX MEN, MUCH WHISKY NABBED

TWO TRUCKS AND ONE AUTO CAPTURED ON WHARF; THREE ESCAPE

[BY A. P. NIGHT WIRE.]

SAN FRANCISCO, Aug. 11.—Two motor truck loads and an automobile load of whisky, having a total value of $75,000 were seized by the police today on a hay wharf in the Potrero district here, and six supposed custodians of the liquor were arrested and charged with violating the Volstead Act. One truck and two automobiles escaped, according to Lieut. of Police H. Brasfield, who directed the seizure.

The six arrested men gave their names as George West, truck driver; Joseph Weeks and George Lord, clerks; Thomas Murphy, printer; Roy Smith, waiter and Lew Melvin, butcher.

The seizure followed a midnight tip to Lieut. Brasfield that the liquor was being landed at the hay wharf from launches. Lieut. Brasfield and several policemen crept close to the wharf and then with drawn pistols charged the smugglers. Shielded by the darkness the one truck and two automobiles sped away.

The seizure included 500 cases and sixteen barrels of whisky.

ATLANTIC CABLES TIED UP IN IRELAND

IRREGULAR SEIZURE OF BOTH LINES ALMOST HALTS COMMUNICATION

[BY A. P. DAY WIRE.]

NEW YORK, Aug. 11. — Foreign exchange and other business dependent on cable dispatches from Europe continued demoralized today by the cable congestion caused by the Irish irregular seizure of the Commercial Cable Company's station at Waterville and that of the Western Union at Valencia, on the Kerry coast.

Officials of the Commercial Cable Company reported that they still were unable to move any messages whatever, while the Western Union dispatches were subject to a delay of ten hours.

Messages sent by the French Atlantic Cable Company were delayed because of the added press of business on those lines. Officials of neither Commercial nor Western Union had any idea as to how long they would be deprived of their European lines.

SHIPMENTS HEAVY

[BY A. P. DAY WIRE.]

MODESTO, Aug. 11.—Turlock shippers have shipped, including yesterday's shipments, 1322 carloads of cantaloupes, 620 carloads of watermelons and thirty-four carloads of casabas and honeydews. Prices of cantaloupes showed a slight upward movement, growers receiving $1.20 per crate for standards.

DAM PROJECT GETS SUPPORT

Solid Backing Needed to Put Boulder Canyon Over

Permanent Commission for Promoting Urged

Citizens Meet at San Diego for Conference

[EXCLUSIVE DISPATCH.]

SAN DIEGO, Aug. 11.—Co-operation among Southern California communities actively interested in the development of the Boulder Canyon Dam, so that this section of the State will present a solid front at a conference to be held the latter part of this month at Santa Fe, N. M., was emphasized today at a meeting here of representatives of a number of cities including the southern branch of the California League of Municipalities.

The visitors were welcomed by Mayor John L. Bacon of San Diego, who recently returned from Washington, where he spent some time in furthering the interests of the project. The conference was called for the purpose of securing better representation for the California districts that will be affected by the enterprise, and to put solid support behind State Engineer W. A. McClure, a member of the Hoover Commission, to promote a better understanding of California's aims to the sister States of Nevada, Colorado, Arizona and New Mexico, and to urge upon the delegates the importance of spreading broadcast among their constituents accurate information about the Boulder Dam.

Among recommendations by the conference was that provision be made for the organization of a permanent Boulder Dam Commission with authority and means to function properly and efficiently. It was also recommended that priority of appropriations should govern regardless of State lines, except as modified by the provisions for equitable distribution.

Engineer McClure said he was in favor of postponing the Santa Fe conference from the 29th inst., to September 1, in order to avoid conflict with the California State primary and to insure a prominent representation from this State at the meeting.

Among those at today's meeting were: J. S. Ross, Imperial Irrigation District; W. B. Mathews, City Attorney, Los Angeles; George Hoodenpyl, City Attorney, Long Beach; E. F. Scattergood, electrical engineer, Los Angeles; R. H. Maddux, Imperial; W. F. Coulter, Mayor of Fullerton; W. E. Clark, Reno, Nev.; William Stark, Mayor of Anaheim; A. H. McIver, Imperial; Thomas C. Yeager, Coachella Valley; B. D. Irvine, Brawley; C. Shanks, Brawley; Dr. S. M. Jennings, Coachella; Chester A. Sparey, Coachella; R. W. Blackburn, Coachella; H. N. Savage, hydraulic engineer, San Diego; E. W. Heild, Imperial; Burdett Moody, Los Angeles, and John L. Bacon, Mayor of San Diego.

FACULTY NAMED FOR SOUTHERN BRANCH

REGENTS BOARD SELECTS TEACHERS FOR WORK AT LOS ANGELES

[SPECIAL CORRESPONDENCE.]

BERKELEY, Aug. 11.—Faculty members named for the Southern Branch of the University of California at Los Angeles by the Board of Regents at the meeting this week, in addition to the selection of Prof. Charles Reiber as dean, include:

Assistant professors, Capt. Leigh Bell, military science and tactics; Lieut. M. B. Durrette, military science; P. H. Houston, English; M. Y. Hughes, English; Dr. Glenn James, mathematics.

Instructors—R. W. Miller, chemistry; Dr. C. L. Sponsler, botany.

Lecturers—John Adams, education; Marshall McComb, government.

Associates—Helen Barr, physical education for women; L. C. Valentine, English.

Assistants — Sergeant Vivian Ayres, music; Miss Doris M. Fredericks, dean of women; Miss Ruth Persons, zoology; Miss Emily E. Tyrell, library.

Director of physical education for women—Gertrude Colby.

GERMANY EXPECTS SHORT MORATORIUM

BERLIN GIVES UP HOPE THAT LONDON CONFERENCE WILL SPLIT ALLIES

[BY CABLE—EXCLUSIVE DISPATCH.]

BERLIN, Aug. 11.—Diplomatic circles are convinced that the London conference will not result in a split of the Allies. In the entente it is expected that the best Germany will get will be a short moratorium under hard conditions, which the Germans say would only "further enslave the nation without producing the result the Allies wish."

A high official said today: "We are following in the steps of Austria at a rapid rate. The crumbling of the nation will not be as spectacular in Germany as in Austria and Russia, but the same decay today is destroying the fiber of the nations."

A wild panic occurred on the Berlin bourse today when the dollar soared to 900 marks. The general belief here is that the mark will drop to 1000 tomorrow and German business men, fearing a complete collapse, are engaging in a mad scramble for dollars at almost any price.

FRESNO VALUATION SHOWS INCREASES

[BY A. P. DAY WIRE.]

FRESNO, Aug. 11.—The total assessed valuation of Fresno county is $172,099,947, an increase over last year of $1,437,207, according to Deputy Assessor N. E. McCabe, following the completion of the paid personal property roll yesterday. Paid personal property, as far as collections have been made this year, is valued at $5,522,417, it was announced. The figures of the total valuation announced by the Assessor's office include operative property of the county,

NEWBERRY CASE SPEECH TOPIC

Michigan Senator Attacked by La Follette

Declares Seating Danger to Democracy

"Corruption from Within" Menaces Country

[BY A. P. NIGHT WIRE.]

RACINE (Wis.) Aug. 11.—The seating of Senator Newberry, Republican of Michigan, was attacked by Senator La Follette in a speech here last night, in which the senior Senator from Wisconsin heralded the acceptance of Newberry as a signal that "the greatest danger menacing the life of American democracy is corruption from within."

For seventy years after the establishment of the American government, Senator La Follette declared, there was never a charge presented charging corruption against a member of the Senate. He said throughout this long period our national life was free from corrupting influences, business did not attempt to control government and the government did not have to defend itself against business.

THIRTEEN CHALLENGED

"Since that time the right of thirteen United States Senators has been challenged on the ground that they were guilty of bribery and corruption," the Senator said. "Three of these thirteen cases have been brought to trial before the bar of the Senate. The first was the Lorimer case of 1910 and 1911; the second was the Stephenson case, and the third the Newberry case.

"No danger menaces us from without, nor ever will so long as we will pursue a just and righteous policy in all dealings with the other nations of the world," the Senator continued. "The gravest danger before the American people today is in the control of their own government. That issue is presented in the case of Truman H. Newberry.

"The only plea on which Senators can defend a vote to seat Mr. Newberry," Senator La Follette said, "is that he did not know of the enormous funds expended in his behalf and was not a participant in his own campaign. This lame excuse will make no appeal to the common sense of the American people. It is contradicted by the admitted facts in the record.

SUGGESTED PLAN

"Newberry himself suggested the organization of the business men's committee which was placed in charge of his campaign. Newberry requested that his business partner, Allen Templeton, act as the chairman of that committee, and Templeton did so act at Newberry's suggestion.

"Every penny of the $195,000 openly acknowledged to have been spent was contributed by members of the Newberry family and his business partners. Of the total amount, John Newberry, brother of Truman, admitted he had contributed $99,000.

"In addition to the acknowledgment of an expenditure of $195,000, abundant evidence was produced to show that the total expenditure exceeded $250,000. The State law of Michigan permitted only an expenditure of $3750 by a candidate for the Senate.

"A few thousand dollars were spent by Lorimer's friends to purchase the votes of half a dozen members of the Illinois Legislature. Lorimer was not active in the canvass; it was shown by circumstantial evidence only that he had knowledge of the acts and approved the plans of his dishonest agents; he never admitted the expenditure of a penny in his behalf, and only a portion of the $100,000 slush fund said to have been raised was ever shown to have been expended.

"Lorimer was never indicted or tried in the courts of his State. Newberry was later indicted and convicted.

"In the three years Newberry voted in the Senate, while under charges of corruption, he failed to make a defense of his case on the floor."

MONTANA'S "DRY" HEAD SUSPENDED FOR TIME

[BY A. P. NIGHT WIRE.]

WASHINGTON, Aug. 11.—Prohibition Commissioner Haynes wired today to O. H. P. Shelley, Federal prohibition director for Montana, confirming a telegram signed "Smith," temporarily suspending the Montana official. The commissioner explained that in the absence of Internal Revenue Commissioner Blair, C. P. Smith, the assistant revenue commissioner, was acting commissioner.

Mr. Shelley had been suspended during an investigation into certain matters in connection with procedure in the Helena office, such as withdrawals, Mr. Haynes said. Whether any permanent change in the directorship in Montana would be made, he added, would depend upon the outcome of the investigation.

BAR CONCLAVE DRAWS TO END

Greater Respect for Laws Urged by Speakers

Leaders in Legal Profession Attend Sessions

Taft Addresses New Members; Coolidge Talks

[BY A. P. NIGHT WIRE.]

SAN FRANCISCO, Aug. 11.—The American Bar Association convention closed tonight with a dinner at which John W. Davis of West Virginia, former Ambassador to Great Britain, who was elected president of the association today, was welcomed to his new office. Other speakers were Chief Justice Taft, Lord Thomas Shaw, M. Henri Aubepin and J. B. M. Baxter, representing the British, French and Canadian bars, and Cornelius Cole, the centenarian who once represented California in the United States Senate.

Mr. Davis was chosen president without opposition. W. Thomas Kemp of Baltimore and Frederick E. Wadhams of Albany, N. Y., were unanimously re-elected secretary and treasurer.

The convention today declared itself opposed to a pending measure in Congress giving that body power to put back on the statute books laws which the Supreme Court had declared unconstitutional, on the ground that this would destroy the constitutional safeguards of the people and put too much power in the hands of the legislative branch of the government.

DRY EFFORT FAILS

A last-minute attempt to put the convention on record in favor of State prohibition enforcement acts throughout the Union as an aid in upholding the Eighteenth Amendment failed, as a resolution to that effect introduced by Nathan Newby of Los Angeles was, under the association rules, referred to the executive committee for consideration first.

The need for educating the people of the country to greater respect for the law and the courts as the defenders of their rights, was the theme of many reports and addresses earlier in the convention, but today the raising of educational standards for lawyers came to the fore, the assertion of President Nicholas Murray Butler of Columbia University that the spread of junior colleges made it unlikely that future Abraham Lincolns would be lost to the legal profession, being greeted with applause.

"The day has come when law schools must raise their standards of requirements," President Butler said. "We need not fear that this will bar out the future Abraham Lincolns, for if any such men appear in the future they will be able to take care of themselves.

"The objection has been made that such raised standards would bar out the poor man. I do not take this seriously. The spread of junior colleges makes education available to nearly everybody."

LEGAL AID FOR ALL

The association decided the time was not ripe to engage in publishing a comprehensive digest and history of law, but accepted a committee's report favoring efforts to make legal aid available to every one everywhere, so that no one need be without it for the lack of money to pay counsel fees.

Chief Justice Taft and Vice-President Coolidge, who have been in attendance at the convention, addressed gatherings today, the jurist jovially encouraging a class of ninety-five newly-admitted young members of the bar, and Mr. Coolidge telling a Commonwealth Club luncheon that the progress of the United States government in its various endeavors was satisfactory.

The humiliation required by young lawyers in the "first four lonesome years," while waiting for clients, is a good foundation for success in the legal profession, Chief Justice Taft told the students who were admitted today to practice in the California courts. Nine members of the class were women.

SERVICES NOT WANTED

"You will find the world is not waiting for your services," he said, explaining that he spoke from the experience of his first few years after graduation from Yale law school. "But while you are waiting for clients, use your leisure time to study. Do not neglect the routine of your work, but serve your own summonses and papers, because this will give you useful training in the routine that is necessary in the practice of law."

"But do not lose heart. Clients will come to you and success eventually will come."

Progress is being made by the United States as fast as it can be safely and judiciously made, Vice-President Calvin C. Coolidge said in an address to the members of the Commonwealth Club. Mr. Coolidge reviewed the major projects of the administration, laying particular stress on the work of the Disarmament Conference, "as a foundation for abiding peace.

"We have adjusted our difficulties with the Republic of Columbia by a treaty so generous that we may criticise ourselves for making it, but that no other country can criticise. Too often we have applied a palliative treatment for the correction of our internal financial problems, but now we have found a fundamental remedy in the budget."

FRENCH LAWYER SPEAKS

M. Henri Aubenin of Paris, representing the French bar, said in an address that the sight of a simple farm house from which probably came one of the American soldiers who helped save France impressed him even more than American scenic wonders or the development of the country's great cities.

Tomorrow the Bar Association visitors will visit the Bohemian grove of redwoods as guests of the California Bar Association. Mr. Taft leaves for the East tomorrow, while Mr. Coolidge and his family will start north.

STANTON'S "BOY" RESIGNS JOB

Veteran Messenger Served Every War Secretary Since Lincoln

[BY A. P. NIGHT WIRE.]

NEW YORK, Aug. 11.—Edward Dunn, who began his War Department duties sixty years ago, as personal messenger for Secretary Stanton during Lincoln's administration, was retired today, taking with him a gold-filled purse presented by Secretary Weeks and donated by the War Department staff. Dunn has been the personal messenger of every Secretary of War during the intervening years.

CONTEST DEVELOPS AT REDMEN SESSION

[BY A. P. NIGHT WIRE.]

SAN FRANCISCO, Aug. 10.—A contest between Henry Frueb of San Francisco and Harry Drake of Santa Clara for the office of Great Junior Sagamore developed when nominations for office were made today at the Great Council, Redmen of California.

The following were nominated without opposition: C. G. Selleck, San Diego; Great Prophet; W. B. Corrick, Santa Rosa, Great Sachem; Judge Daniel C. Deasy, San Francisco, Great Senior Sagamore.

NOTICIAS MUNDIALES DE ULTIMA HORA

En obsequio a nuestros numerosos amigos de habla española, y para beneficio de los lectores americanos del Times que estudien esa lengua, publicamos diariamente esta columna en castellano, con un extracto de las más importantes noticias de última hora.

Un conocimiento práctico del español es de grandísima utilidad en este país, especialmente en el suroeste; como lo demuestra el hecho de que en Los Angeles solamente, hay más de 15,000 personas que estudian ese idioma con profesores oficiales o particulares. Para esos estudiantes será un buen ejercicio leer todos los dias esta sección, donde encontrarán las palabras y frases mas usuales del lenguaje español.

NOTAS TELEGRAFICAS

Noticias de Washington

WASHINGTON, agosto 11.—El Presidente Harding está todavía optimista acerca de la situación industrial. No desea ni mostrar los dientes, ni blandir la estaca, ni amenazar, en las negociaciones sobre las huelgas carboneras y ferrocarrilera.

La conferencia general de líderes de operarios ferrocarrileros contestará mañana a la más reciente proposición del Presidente para solucionar la huelga. Se predice que será rechazada, y tal vez se antorice a los operarios a que rehusen trabajar en la reparación del material.

El Presidente Harding está cierto de que tiene suficiente autoridad para decidir en el asunto del convenio sobre reclamociones germano-americanas. En tal virtud, no pedirá al Congreso que sancione la fórmula adoptada en Berlin.

Los Irlandeses se Apoderan de los Cables

NUEVA YORK, agosto 11.—Newcomb Carlton, Presidente de la Compañía Telegráfica Western Union, hoy pidió permiso por alambre al Presidente Harding para usar el cabre traido desde Barbados hasta Miami por la Western Union, y sellido por el Gobierno, en la emergencia causada por la incautación de cables por los irregulares irlandeses.

Se Combatirá a los Ku Klux Klan.

CHICAGO, agosto 11.—Hoy se inició aquí un esfuerzo que se extenderá a toda la nación, para poner coto a las actividades de los Ku Klux Klan, formando la Liga de Unidad Americana, de la que fué nombrado presidente honorario el Obispo Samuel Fallows, de la Iglesia Episcopal Reformada. Se celebrará aquí el 5 de septiembre una conferencia nacional para discutir planes de campaña, y a ella serán invitados delegados de todos los Estados.

Muchacho Asesino Sentenciado a Perpetuidad

FORT WORTH (Tejas) agosto 11.—Houston Upton, de 17 años, fué sentenciado hoy a cadena perpetua por el jurado que lo juzgó por haber dado muerte a su novia y compañera de clase, Gladys Solloman, cuando ésta dormía en su casa, en Floyd County. El homicidio tuvo lugar el 27 de febrero, y la defensa alegó locura temporal.

NOTAS LOCALES

Seguirá el Jurado del Klan

El lunes en la mañana se reanudará en el Tribunal del Juez Houser la vista de la causa de treinta y siete miembros del Klan, sobre los que pesa la responsabilidad del ilícito asalto de Inglewood, siempre que dicho tribunal quede convencido, previo más detenido examen médico, de que Nathan A. Baker, ex-Kleagle cuyo colapso interrumpió la vista el jueves, está en condiciones tales que no puede comparecer ante el tribunal en algún tiempo.

Si el segundo examen pedido por el Estado demostrare que el primer diagnóstico es correcto, y que Baker no puede restablecerse antes de noventa días, se espera que la corte dé de bajo al actual jurado, por lo que hace a Baker, y le ordene proseguir la tantes, mencionados en el proceso vista de la causa de los reos restantes, mencionados en el proceso original instruido contra los asaltantes de Inglewood.

La Huelga Paraliza el Santa Fe.

Ayer sufrió Los Angeles de parálisis parcial de transportes hacia el este, pues no salieron de la ciudad trenes directos del Santa Fe. "No queremos despachar pasajeros que pueden quedarse en el desierto," declaró anoche el Gerente General del Santa Fe. Sr. Hibbard. "No hà habido cambio en la situación, y el paro parece se limita a la división de Arizona, no estando afectadas, ni la división de California, ni las demás."

Veintiún trenes, que iban rumbo al este y al oeste, quedaron detenidos en varios puntos hasta ayer temprano, habiendo alguno que llegó hasta Albuquerque. Comenzaron luego los movimientos para hacer regresar a Los Angeles tantos trenes como se pudiera, de los se hallaban entre Los Angeles y Needles. Tres trenes repletos de pasaje llegaron aquí el domingo antes de las 5 p.m.

Aprenhenden a Seis por Robo

Ayer, ya tarde, se supo que fueron aprehendidos cuatro hombres y dos mujeres, sospechosos del robo a la oficina de la Compañía Panadera Perfection, en la esquina de las calles Slauson y Hoover, el 3 de julio. También se les atribuyen numerosos asaltos de camino real. Los detectives de la policía se prepararon para expedir circulares que contienen los nombres de trest individuos, que se dice son los líderes de la cuadrilla.

DEPORTES

Baseball

Los Angeles le ganó a los Senadores de Sacramento el tercer partido de la semana, jugado ayer tarde en el parque Washington. El tanteo fué de 3 a 1. Los Rngeles tiene ya una ventaja en la serie de tres juegos por uno.

Doc Crandall, representante provisional de los "Angeles," lanzó por éstos, y después del primer turno, en que los Solones marcaron una carrera, cesaron de ser peligrosos. Penner tiró por los Senadores. Una home run sobre el cerco del campo de la izquierda, lograda por Charley Deal en el octavo, les dió el juego a los Angeles, aunque dobles de McCabe y Twombley les conquistaron otro tanto a los de aquí en el mismo turno.

La lluvia interrumpió los juegos en Vernon y Seattle; y en San Francisco, las Focas tuvieron su acostumbrado triunfo, dando una solfa a las Abejas de Salt Lake por 5 a 3.

Ambos clubes de Nueva York les ganaron ayer a las brigadas de San Luis, al paso que los Browns y Cards permanecieron ociosos. Los Gigantes les gananron a los Dodgers por 6 a 1, y los Yanquis vencieron a los Atléticos por 3 a 2.

Tennis

La Sra. May Sutton Bundy, antigua campeona mundial de tennis, y la Sra. William Henry, ambas de Los Angeles, fueron ayer derrotadas en las finales del torneo metropolitano de tennis en Nuevo York, por Helen Wills y la Sra. Jessup, 6-2, 6-0. La Sra. Bundy no parecia estar en juego, pero la Sra. Henry se batió admirablemente.

Los australianos le sacaron la ventaja al equipo francés en el juego de la Copa Davis, por tres matches contra dos, ganando el match de parejas de ayer después de una reñidísima lucha de cinco series.

Ayer, en las semifinales del torneo de invitación de Southampton, dos estrellas de tennis japoneses fueron eliminados por dos americanos. Vincent Richards derrotó a Kashio, y Robert Kinsey, la estrella de California, le ganó a Zenzu Shimidzu, después de acalorados combates. Richards y Kinsey se encontrarán mañana para disputarse el campeonato.

Curbstone Sale of Gas Called Fire Menace

[BY A. P. NIGHT WIRE.]

SAN FRANCISCO, Aug. 11.—The selling of gasoline by "curbstone" dealers was condemned as a fire menace in a resolution adopted by the Pacific Coast Association of Fire Chiefs in annual convention here today. It was specified in the resolution that oil and gasoline stations maintained by the oil companies were not included in its provisions.

Further restrictions on the sale of fire-works were suggested by some of the delegates. Chief R. J. Scott of the Los Angeles department, said that while the sale of fireworks was prohibited in the city, dealers were selling them on the edges of town and there was but little change in the fire menace as a result.

ACTRESS CHARGED WITH KIDNAPING

EDITH HALLOR TOOK HER BABY FROM NURSE, ACCORDING TO FATHER

[EXCLUSIVE DISPATCH.]

NEW YORK, Aug. 11.—Mrs. Edith Hallor Weber Dillon, wife of Jack Dillon, motion-picture director, was accused today by her former husband, Lawrence Weber, manager of the Longacre Theater and formerly secretary of the Producing Managers' Association, of kidnaping her child in Central Park yesterday. The following narrative was told by William Klein, attorney for Mr. Weber:

Three taxicabs and a limousine drove up to the nurse and child. Mrs. Dillon emerged from the limousine and striding quickly to where her child was, caught him in her arms and before the child's nurse knew what was happening had placed him in one of the taxicabs.

Following the boy into the taxicab Mrs. Dillon opened the door on the other side and with the child stepped out and then entered the limousine, all the cars speeding away together. Mr. Weber located the child at Mrs. Dillon's home and obtained a writ of habeas corpus. At the hearing today Justice Burr awarded temporary custody of the child to Supreme Court Justice Marcus of Buffalo who is temporarily living with Mr. Weber. The matter will be further argued August 28.

Counsel for Mrs. Dillon said that at a conference in California between Mr. Weber and Mrs. Dillon the father of the boy agreed that his former wife should have the boy six months and she had him six months. Weber's six months of custody had expired, but the father is said to have refused to relinquish possession of the lad.

PRICE READJUSTMENT FOR COAL ANNOUNCED

[BY A. P. DAY WIRE.]

WASHINGTON, Aug. 11.—Some readjustment in maximum fair prices for coal at the mines had been made it was disclosed today, a price of $4.50 a ton privilege being allowed some operators in West Virginia. Representations were made to Secretary Hoover, it was said, that the output of these mines had been cut to one third of normal because of labor conditions and they were unable to compete on a $3.50 a ton basis with other operators.

CALIFORNIA PENSIONS

[EXCLUSIVE DISPATCH.]

WASHINGTON, Aug. 11.—Southern California pensions granted: Catherine T. Marsden, Los Angeles, $30; Sophia M. Shaw, Chowchilla, $30; Helen A. Cooper, Los Angeles, $30; Bridget Shaw, San Diego, $30; Silas C. French, San Diego, $12; Louisa E. Barrett, San Diego, $30; Harriet E. Morrow, Turlock, $30; William H. Tilley, Sawtelle, $15; Harry B. Phelan, McKittrick, $12; Genevieve Dockstader, Los Angeles, $30; Morella F. Pratt, Burbank, $30; Patrick J. Ryan, Long Beach, $12; Annie Schaefer, Los Angeles, $30; John L. Harper, Visalia, $30; John P. McCausland, Los Angeles, $12; Philip Hochstatter, Sawtelle, $12; Marvin M. Nowles, Corona, $12; Clara A. Wilson, Sawtelle, $30; Fannie B. Brownlow, Porterville, $30; Etta Odion, Los Angeles, $30.

COAL FACTIONS HARD AT WORK

Miners Are Trying to Settle on Peace Terms

Separate State Agreements Not Acceptable to All

Governors Eager to Start Production Again

BY ARTHUR EVANS

[EXCLUSIVE DISPATCH.]

CLEVELAND (Ohio) Aug. 11.—The "four States" coal peace conference with Illinois and Indiana operators, two legs of the chair, missing, went right along today with a discussion of what should be written into the strike settlement. Both sides, operators and miners, tonight were optimistic. Union leaders figure that within a week after a contract is signed up by those here, more than 400,000 of the 500,000 union soft coal mine workers will be back at work.

The question of separate State settlements which has been advanced by Illinois interests on both sides since April was trotted out into the joint committee meeting this morning by Frank Farrington, head of the Illinois miners, one of its original sponsors. It got nowhere. John L. Lewis, national president of the United Mine Workers, pointed out that it was an issue for the National Policy Committee of the union to determine and that the policy committee is still adhering to its position against separate State settlements.

Sentiment among the Illinois union leaders appears to be sharply divided on this question. Some from important producing fields declare the miners are against the State agreement and that once a basic contract is signed up here they will be able to sign up individual operators without difficulty. Mr. Farrington on the other hand insists that whatever contract is made here, it will be necessary to make a State settlement in Illinois before the pits will be opened. The theory is that the Illinois operators will "stick to the last ditch" against acceptance of whatever comes out of the Cleveland parley and that the 90,000 Illinois miners will demur against a settlement under which pits in Ohio and Pennsylvania are opened while those in Illinois remain closed.

Meanwhile Gov. Alexander J. Groesbeck of Michigan and Gov. Harry Davis of Ohio came to town to get a "close-up" of the situation. With the gas engine cities of Michigan shy of fuel and industries in general and utilities beginning to curtail operations, Gov. Groesbeck wants the unions to allow the men to man the pits in the Saginaw coal region under State control. The Governors met Mr. Lewis and representatives of

The True Story of LANDRU The French Bluebeard

By William Le Queux

(Concluded.)

At 5:45 the procession of black-coated magistrates went to the cell. The government prosecutor began his customary speech, but was interrupted by Landru sitting up in his cot.

"I know, gentlemen, why you have come. There is no need to tell me. I am an innocent man, but I will die bravely. I know that this is not your fault, and I forgive you."

Landru placed himself in position so that one of Deibler's assistants could cut away his shirt collar and trim his hair behind. "Don't cut my beard," was the only request he made. The man, at a sign from the executioner, merely trimmed it.

The customary glass of rum and the last cigarette were waved politely aside.

"I do not need them to die bravely," said Landru.

After being closeted a few minutes with the chaplain, Landru announced that, in order not to keep the magistrates waiting, he preferred not to wait for mass. The signing of the prison register for the last time and the final adjustment of the prisoner's hands behind his back took barely a minute more.

Cavalry facing the prison gate were seated stiffly on their horses with sabers drawn. A hundred yards distant on the other side were other mounted troops, and the infantry with fixed bayonets were standing to attention, and all around a dense mob to see the last of "Bluebeard."

"Then haggardly framed against the opened door, Landru appeared," says the special correspondent of the Daily Mail, who was present. He was dressed in trousers and white shirt cut close to the neck, and his pale face and his bald head gleamed death-white in the light of dawn. He bore himself bravely, with head erect and bearded chin thrust forward in the attitude so familiar during his trial.

He paused for a minute and leaned on his counsel, who kissed him and whispered "Be brave." Then, erect once more, he embraced the cross held to him by the priest, and, facing the guillotine just four paces from him, stepped forward, held on either side by two of the executioner's men. His feet had barely touched the plank when he muttered almost to himself his last words: "I will be brave."

With a crash the knife fell. Three seconds had not elapsed from the opening of the prison gates.

And such is the amazing and gruesome end of the cruel and heartless assassin, the modern "Bluebeard," who, bald, ugly and bearded, attracted, it is known, no fewer than 200 women. The Surete fix these actual number at 283.

A curious and mysterious circumstance occurred three days after the Court of Cassation had given its decision. Maitre Moro-Giafferi received a letter, signed by one Hector Vigoureux, stating that at midnight, three days after Landru's arrest, he was passing the cemetery at Gambais—which is quite close to "The Her-

POLICY ON BEER IS TOO MUCH

Editor of "Judge" Quits Rather Than Get Out "Wet" Magazine

[BY A. P. NIGHT WIRE]

EMPORIA (Kan.) Aug 11.—Rather than edit a magazine advocating the return of wine and beer, William Allen White, editor and author, resigned the editorship of Judge. In a statement to the Associated Press today, Mr. White said:

"The boss has his idea and imposes them upon his papers. This is a free country. If you don't like your job, quit it. If I had lived in New York, or if Judge could be printed in Kansas, I might have tried to unhitch the boss, but as it was taking was hard and quitting was easy, so I quit."

...e operators here. One thing ...essed upon them by both ... that the conference is not ... support from the national administration and that President Harding's Cabinet itself is ...er it. Secretary of Labor ...ging operators to attend, ...ecretary Mellon, who has ... some of the large properties ...e Pittsburg region which ...fused to participate, is ...e opposite course.

...ING RENOMINATED BY UTAH DEMOCRATS

[BY A. P. NIGHT WIRE]

...ALT LAKE CITY, Aug. 11.—...ited States Senator William ...ng of Utah was renominated ...rty candidate for the Nov... election at the Democratic convention here today. King ... the first ballot and the ... unanimous.

In November Senator King ...ve as his opponent Ernest ...rger, Salt Lake City mining ...neer, nominated by the Re... ...ans for the Senate.

...APAN URGES SPEED FOR RATIFICATION

[BY CABLE—EXCLUSIVE DISPATCH]

TOKIO, Aug. 11.—Now that ... has ratified the naval ... is impatient for others to ... it and effect an exchange of ... ...ation, especially America ... ...eat Britain, thus enabling ... to proceed with the work ...rapping. Japan had planned ...ploy men not needed for ...nstruction in the work of ...ng, thus tiding over the period ...onomic distress.

...STICK WILL NOT BE USED

...Harding Makes Significant Remark

...Sentiment Thought Not Consummated

...Admits Ignorance of Next Rail Move

[BY CHAPTON WILCOX, TIMES WIRELESS DISPATCH]

...TON, Aug. 11.—President ... will not swing the ... in the strike crisis. ...ever he be known ... he matter what may ... the coal and railroad ... he will not make ... "show his teeth."

...ERVE OPTIMISTIC

...President believes that the ... will be settled. ...e is going to develop in ... he does not ... strike what course ... he should pursue if ... is made more effective, whatever happens, ...ing will not yield to appeals ... made to him ... resources to compel a ... of the industrial war... ...lawful measures.

...the President means in ... not to wield the big ... he will not urge Congress ... authorize government ... of the railroads, in case ... transportation tie-up, or ... if the expected ... does not come ... not made clear. Some ... President's advisers insisted ... did not mean to classify ... operation of the railways ... strike is the "big stick" ... he did not contemplate ... to Congress for this au... ... it becomes necessary.

...does the President con... ...protection of mining ... properties in the "big ... He authorized the ... when asked what would ... attitude of the government ... against government ... of mines or railroad ... there can be no strike ... at any time which ... the government from ... authorized agencies of ... order to protect life and ...

...be authoritatively stated ... President still is unde... ...ether the government's ... should be in either ... it rather is settled by the ... responsibles next ... in the White House. It was ... the President could not ... what he would ask Congress ... in the industrial emergency ... he did not know ... he would recommend. ...ed, however, that the ... experts are studying ... of legislative action ... the taking over ... roads.

...SETTLEMENT NEAR

...President believes that the ... strike will be settled ... a few days and that it ... to require national action ... it to an end. The ... also will be settled ... and he gives great ... authoritative operators ... shown the obstinacy ... that has characterized ... ...ous operators ... the strike, the ... President would have ... long ago had it not ... with the bituminous ... Administration's ad... ...support to the bituminous ... ...ement that the Cleveland ... will lead to a general ... and that all the ... be running some time ...

...are reaching Washington ... certain operators in the ... and Pennsylvania fields ... to break away and add ... ...ation to that of ... in the Cleveland ... In this connection officials ... interested in reports ... United Electric Company, ...ing property in Ohio ... ...ow, with a capacity of ... 50,000 tons in Illinois, is ... to throw its Illinois tonnage ... Cleveland conference. ... ...ence it would represent ... but important break in ... taken by the Illinois ... ...association.

...report was reiterated that ... Rockefeller, Jr., is practically ... ...ent now to favor the ... by coal concerns in ... is interested of any wage ... ...ement reached at Cleveland.

...TRUCKLING TO UNIONS HIT

[BY A. P. DAY WIRE.]

...(Tex.) Aug. 11.—Thomas L. Blanton ... today sent out telegrams ... throughout the country ... that President Harding ... Congress to take ... ...ation.

...Blanton asserted bankruptcy ... trucking to autocratic ... for worse than when they ... the passage of the Adamson ... ...ge said.

...exactly what the broth... ...planned. Remember ... told the government up ... hour. Instead of the ... trucking, there must ... shutdown. We must ... Labor Board's decisions ... ...ate this continuous tie-up ... the nation's industries. ... ...American administration ... ...ing and patriotic enough ... ...ead of the country to ... the advantage of appoint... ...of incidental fat pat... ...pay local Americans must ... and fight this menace."

...Congressman said ... that the messages ... to personal friends in ... parts of the country.

...AWANNA ENGINE CAUSE OF WALKOUT

[BY A. P. DAY WIRE.]

...(N. Y.) Aug. 11.—... hundred employees of the ... plant of the American ... Company walked out ... when a Lackawanna ... run into the plant for ... about forty-five minutes ... thirty laborers re... ...ck in the plant. ... ...ssary forced the issue ... ...plied the men to work ... ...plied engine. At a meeting ... the men took final ... ...ction to go out on the ... strike, voting ... ...ainst accepting the ...

MORE MAIL BY TRUCKS IF NEEDED

Postmaster Sees No Great Difficulty Owing to Strike of Railway Unions

No great difficulty is expected in moving the mails, stated Postmaster O'Brien last night. If necessary, he said, the mails can be handled by trucks and ample facilities are ready for this if such action becomes necessary.

"There is at present practically no diminishing in the quantity of mail received and the postoffice is just as busy as ever," said Postmaster O'Brien.

Where it is impossible to move the mails on the Santa Fe it is being routed on the Southern Pacific. Should it become impossible to route the mail on the Southern Pacific it can be handled by trucks. In case of an extreme tieup of the railroads, in addition to the above measures some of the eastern mail could be sent via the Panama Canal.

The Santa Fe is expecting to run trains from Seligman, Ariz., to Albuquerque and from here to San Bernardino but traffic through Needles is impossible.

SANTA FE TRAFFIC HALTED BY STRIKE

ARIZONA TRAIN SERVICE IMPAIRED; TROUBLE AT NEEDLES

[EXCLUSIVE DISPATCH.]

PHOENIX (Ariz.) Aug. 11.—Thus far Phoenix has suffered from the strike only in the annulment at Barstow of the Santa Fe Los Angeles-Phoenix train No. 17, sent back to San Bernardino. This train carries express matter and newspapers, but little mail. No train left for California over the Santa Fe Short Line this evening and none will come in tomorrow morning.

The Arizona and California division has been abandoned and no trains are running on the main line west of Ash Fork. The Ash Fork-Phoenix division is operating on schedule and a stub train is carrying passengers eastward from Ash Fork to Albuquerque, replacing five through trains heretofore operated each way. No trouble is reported at Winslow and Seligman, two towns in which there are railroad shops and where the railroad furnishes the largest local interest.

According to a local Santa Fe official, the only trouble lies at Needles and Barstow. No guess is hazarded when California traffic will be resumed. Up to this evening all trains were operating on the Southern Pacific lines in Arizona, including the Arizona Eastern, which has headquarters and shops in Phoenix, and which operates also the Bowie-Globe branch.

There is no threat of a general walkout in Phoenix, though the Arizona Eastern shops are being operated by new men. Most of the Santa Fe branch shop work is done at Winslow, although shops also are operated at Prescott. The main Southern Pacific shops at Tucson are under their normal guard.

In the event of a general walkout, Santa Fe traffic will be maintained by the help of many old railroad men, who already are offering their services, in the public interest. An Arizona law forbids employment of engineers who have not served at least a year as a fireman or of conductors who have not been brakemen for the same period.

RAIL FIREMEN QUIT; ESPEE TRAINS STOP

BROTHERHOOD EMPLOYEES AT SALT LAKE AND OGDEN STAGE A WALKOUT

[BY A. P. NIGHT WIRE.]

SALT LAKE, Aug. 11.—Members of the Brotherhood of Locomotive Firemen and Enginemen employed by the Southern Pacific at Ogden failed to report for work today, thus tying up traffic in the Ogden yards and stalling four passenger and between six and nine freight trains.

In Salt Lake City, yard employees of the Denver and Rio Grande Western failed to report for work and at Pocatello the yardmen of the Oregon Short Line quit their jobs.

The situation in Salt Lake and at Pocatello is little affected by the walkout but at Ogden train movements are held up. Today two Southern Pacific, one Oregon Short Line and one Union Pacific passenger train failed to move and brotherhood officials there state that as soon as their trains come to Ogden they too will tie up as there will be no firemen to take them out again.

This afternoon upward to fifty additional firemen failed to go on duty at the Southern Pacific Ogden yards and it is claimed that traffic from Ogden to Carlin, Nev., will be affected.

The Ogden workers failed to report, union officials said, because the railroads declined to accede to their demands to disarm guards and put the rolling stock in better shape. The Salt Lake and Pocatello walkouts affect fire builders, fire knockers, cinder pitmen, engine watchmen, water tenders, coal passers, coal chute men, stationary firemen, coal hoist enginemen and their helpers.

Officials of Southern Pacific at Ogden stated late today that they were not in a position to forecast the probable result of the walkout of the firemen there.

Local railroad officials said they did not expect the strike of firemen to spread to Salt Lake or other points in this district.

KIDNAPED CHILD, MAN NOW, SEEKS FAMILY

[BY A. P. DAY WIRE.]

DALLAS (Tex.) Aug. 11.—Theodore Lucas of Denver in a letter to Dallas police has asked for aid in his search for his father Abram Solonay, or other members of his family. Lucas, who declared his real name is Theodore Solonay, wrote that he was kidnaped when seven years old from his home in Greenville, Tex., twenty-five years ago, brought to Dallas, later taken to Oklahoma and kept on a farm until he was 19, when he left to enter the Army.

NAME PEACE CONDITIONS

(Continued from Second Page)

ployees and new men who had been hired to take the places of strikers."

President Harding's first proposal was three-horned.

The first two conditions—that the wage decisions of the Railroad Labor Board must be recognized by both sides and that law suits arising from the strike must be dismissed for settlement by the board—were accepted by the executives.

The third—that strikers be reinstated with their seniority privileges unimpaired—was flatly rejected on the ground that pledges had been made to loyal employees and forces recruited since the strike.

PRELIMINARY CONFERENCE

A preliminary conference attended by representatives of eastern lines ushered in today's major assemblage. Although no formal announcement was made concerning matters discussed at the preliminary session, it was generally understood that the eastern executives formulated the "fight to the finish" policy on seniority which they later introduced at the general meeting.

After all the executives had gone into session behind closed doors a flurry was caused by the sudden appearance in the ante-room of Haley Fiske, president of the Metropolitan Life Insurance Company, a heavy holder of rail securities.

The report rapidly spread that he had arrived with an important message from financial interests. It later was announced, however, that his presence outside the conference chamber had no connection with the rail strike.

Early in today's session there developed a "group" nature in the discussions which were entirely lacking in the element of surprise and near consternation which featured reception of the President's first plan on August 1.

PLANS LAID OUT

Then the rail men came prepared for the unexpected, and reading of the proposal, with its unexpected terms, temporarily demoralized the session. Today, however, the executives arrived with individual or group plans of action laid out, which they began to put into words immediately after Chairman Cuyler took the gavel.

For two hours the heads of the various groups struggled to crystalize sentiment in favor of a reply which would either accept outright or reject as emphatically the Harding plan. For rejection were the eastern chiefs, standing solidly back of the policy first expressed by Loree, head of the eastern presidents' conference.

Behind him stood representatives of the New York Central, the Pennsylvania, the Erie and other of the more powerful roads operating east of Chicago and north of the bituminous coal mining districts.

WEST FOR ACCEPTANCE

The western and southern delegates, as became evident hours before, favored unqualified acceptance of the President's plan. President Felton of the Chicago Great Western and Judge Lovett of the Union Pacific were their spokesmen.

The first group contended they had already defeated the purposes of the strike; that their shops were fully manned and the surplus equipment sufficient to go through any crisis in safety.

The second group declared their condition far more critical and urged that they be permitted to take back their men on the basis of the President's suggestion to save them from complete demoralization at the heavy traffic period of the year.

After two hours of debate in which it became apparent that unanimous action on any reply could not be obtained, a committee of seven was appointed to draw up two replies to be submitted to the vote of the whole conference.

TWO REPLIES DRAFTED

Hours later the committee announced that it had drafted two replies. The first was based on the policy of the eastern men and constituted rejection of the President's plan.

It failed to receive the necessary vote and was discarded.

The second reply which was ultimately approved by what Binkerd termed "a substantial majority" contained the conditional acceptance which was entrusted to a committee of eight to transmit to Mr. Harding at 4:30 p.m. tomorrow.

Without further discussion the conference was declared adjourned.

UNION LEADERS SILENT

[BY A. P. NIGHT WIRE.]

WASHINGTON, Aug. 11.—After several hours conference behind closed doors, chief officials of all the railroad labor organizations adjourned tonight until 9 a.m. tomorrow, declaring themselves still unready to make response to President Harding's final strike settlement offer to the shopmen, and still, unready to make public the policy which unions not now on strike intend to follow in the circumstances.

Warren S. Stone, grand chief of the engineers' brotherhood, and chairman of the meeting, announced at its close, however, that both these expressions would be forthcoming tomorrow. Officials of the seven unions on strike will reply to the President for themselves, Stone said, while the remainder of the organizations intended to join in a declaration of their position to the public.

TIE-UP PROBABLE

Stone, in commenting on the walkouts of trainmen in various places now progressing, said that he had reports from fifty terminals "where our men are facing conditions just like these," and added, such terminals, completely tying up transportation.

At the White House, the administration's view of these walkouts attributed by the union leaders to the presence of armed guards, was said to be that no strike anywhere of any character, which had as their purpose the preventing of the government from authorizing agencies of law and order to protect life and property, would have any countenance or effect.

President Harding, it was said, does not intend to put the government into a threatening posture in the industrial situation.

GENERAL DISCUSSIONS

Though B. M. Jewell, chairman of the group of strike leaders, as well as Stone, insisted that only "general discussions" had marked the prolonged union session, subordinate officials, particularly of the train-service brotherhoods, were continually in and out of the gathering.

Stone said he was constantly in receipt today of reports from strike centers and that the instructions to train service men were the same—that they should not continue work at points where their lives were endangered.

"One-half of the locomotives running today are doing so in violation of the safety provisions of law, anyway," he declared, "as the Interstate Commerce Commission's bureau of safety reports should show. This shopmen's strike has not been broken anywhere."

PREDICT REJECTION

While the formal announcement of their conclusion was thus withheld, the officers of the striking shop crafts organizations were unvarying in holding out the impression that the President's offer—the heart of which is the proposal to leave the seniority status of striker to decision of the Railroad Labor Board, would meet rejection. The purpose of the gathering was merely to consider what the policy of the other unions would be, they said.

"Now that it's come down to a question of seniority retention," said Martin F. Ryan, head of the Carmen's Brotherhood, which among the striking organization numbers the most men, "it isn't the shopmen's fight. It's the fight of every labor organization in the railroad service."

The only brotherhood chief official missing from the gathering today was W. G. Lee of the trainmen. His place was taken by W. N. Boak, a vice-president of the order. Chairman Hooper of the Railroad Labor Board was here, but did not attend the session, though it was understood that he had conferred with some of the participants beforehand. Other than this the government was not represented at the sessions.

PRESIDENT OCCUPIED

President Harding was closely occupied with issues relating to the industrial situation and Chairman Cummins of the Senate Interstate Commerce Committee, and Senator Pomerene, Democrat, Ohio, one of its members, were among his callers. Senator Pomerene said on leaving that he saw no present need for emergency legislation to strengthen the government's capacity to cope with conditions.

Senator Cummins was said to have begun preparation of a tentative draft of emergency legislation under which the government would be authorized to take over the transportation system and to take such other action as deemed necessary, but it was emphasized that such preparation should not be interpreted as indicating that a program along these lines had been adopted, or that its necessity was now foreseen.

TRUCKS HAUL TRAINS' LOAD

(Continued from First Page)

ing by E. Y. Foley, on the understanding that the action taken by the trainmen in the south would be followed immediately by orders from the railroad to refuse fruit shipments.

Foley will close fifteen other plants on the Southern Pacific the moment the embargo is declared, he said. Other shippers were accepting fresh fruit shipments today on the understanding they would not be held responsible for losses due to lack of transportation. They said they would close their plants when the embargo is officially announced.

Peaches, apricots, melons and fresh grapes and figs just coming in, are affected. Estimates made placed the perishable crop of the San Joaquin Valley due to come in within sixty days, in excess of $50,000,000.

Word has not been received by the Southern Pacific or Santa Fe agents, this morning on an embargo and fruit shipments are being accepted.

TWIN STRIKES HERE AID GREAT BRITAIN

ENTIRE INDUSTRIAL SITUATION BENEFITED BY ORDERS FOR COAL

[EXCLUSIVE DISPATCH.]

WASHINGTON, Aug. 11.—Great Britain's entire industrial situation has been favorably affected by the twin strikes in the United States. This improvement has resulted from orders from the United States for the early delivery of large quantities of coal, the Commerce Department was advised today in a cable dispatch sent from London by United States Commercial Attache Tower.

The idle Welsh coal mines are resuming their activities, tens of thousands of men have secured work, the textile and iron industries are enlivened in sympathy with the new activities in the coal fields and the government revenues are considerably greater than expected. These are some of the benefits accruing, directly or indirectly to Great Britain from the strike situation in the United States.

British government revenues exceeded expenditures for the month of July approximately $175,250,000.

JEALOUS WOMAN IN NORTH KILLS MAN

[BY A. P. DAY WIRE.]

STOCKTON, Aug. 11.—L. Sanguinetti, aged 27, a laborer, is dead and Margaret Martinez, aged 23, is in jail, charged with his murder. According to officers, Mrs. Martinez had admitted firing the fatal shot.

Jealousy of Mrs. Martinez over Sanguinetti's attentions to another woman is thought to have caused the shooting. Mrs. Martinez last night went to a house where Sanguinetti was visiting and being denied admission, attempted to break in. When Sanguinetti finally opened the door and approached her she is said to have shot him during a scuffle that followed.

CUT-GLASS KING SUED

[EXCLUSIVE DISPATCH.]

NEW YORK, Aug. 11.—Charging verbal abuse, drunkenness and false accusations, Mrs. Betty Pearl Smith Schuller, 25, today filed papers in a separation suit in the Supreme Court against Charles Peterson Schuller, 50, known as the "cut-glass king."

HUNTER KILLED

[BY A. P. NIGHT WIRE.]

SACRAMENTO, Aug. 11.—George A. Pratt, 16 years old, died last night at a local hospital from injuries received when a shotgun he was carrying was accidentally discharged. The charge entered the youth's back after the trigger of the gun caught in the brush where he was hunting.

CONSPIRACY IS CHARGED

(Continued from First Page)

bombs used at San Bernardino were made of 2-inch cast iron pipe loaded with black powder. About thirty of the bombs were hurled into the Santa Fe yards and exploded. No one was injured until Dep. U. S. Marshal Albertson was seriously burned when a "dud" found in the yards exploded in his hands while he was attempting to open it. He was removed to a hospital, and, according to physicians, his condition is not dangerous.

STRIKERS ARE BLAMED

Officials of the Santa Fe and officers working on the case charge that the bombs were thrown by striking shopmen and members of the "Big Four," while the strikers themselves deny the charge and declare that the again was the work of the railroads in an effort to discredit them. The striking engineers and firemen, along with the switchmen and conductors, late yesterday afternoon seized the bomb-throwing scare to further their claim that the yards were unsafe and no fit place to work in. They produced an official bulletin posted in the San Bernardino yards to prove their claim. The bulletin reads:

"Bombs made of pipe and plugged may be found lying around yards. If any are seen be careful and do not handle as they may explode. Notify officers at once. (Signed) R. E. McCarthy, Trainmaster."

The railroad officials when informed of the claim of the strikers declared that the bulletin was posted after Marshal Albertson had been injured.

From what could be learned yesterday all of the bombs were hurled from a point outside of the railroad stockade in the general direction of the roundhouse. None of the bombs reached the building but tore up the ground about 200 feet away. Fragments of the bombs were picked up yesterday in the yards and a number of bits of iron were found embedded in the walls of the buildings.

NO TRACE OF BOMBERS

Although officers were rushed to the yards when the first explosion came at 1:30 a.m. yesterday, no trace of the persons involved could be found. It was learned later, however, that the bomb-throwers left San Bernardino by automobile and the officers believe that they are in hiding in this city. According to the railroad officials who were in the yards when the first explosion came it was the seventeenth bomb that cut the electric light power wires and plunged San Bernardino in darkness.

Late yesterday afternoon San Bernardino police and a squad of deputy sheriffs were organized to patrol the railroad yards during the night to attempt to prevent any further bombing. The authorities declared, however, that although they had men on the ground during most of the bombing they have so far been unable to learn where the men were concealed who hurled the bombs.

WILL PROSECUTE GUILTY

Assistant General Manager Walter H. Brewer of the Santa Fe announced late yesterday afternoon that the bombing of the San Bernardino yards was the work of the strikers and that the railroad will spare no expense in an attempt to run down the guilty persons. He also declared that reports were being received by his office that loyal workmen and their families in and near Los Angeles are being molested and attacked by the strikers.

Strikers armed with rocks, according to the Santa Fe officials, attacked the home of Jack Kettring, a local shop worker, at 763 North Seventh street, Colton, about 4 a.m. yesterday and smashed in the front of the residence. Armed with a shotgun, Kettring rushed from his home, but was unable to approach the men, who fled in an automobile.

Scores of reports of violence by strikers near the Santa Fe, Southern Pacific and Union Pacific yards here have been reported during the last week, and, according to the railroad officials, the situation seems to be daily growing worse. A number of shots, believed to have been fired from high-powered rifles, have struck the shop buildings and the roundhouse in the Santa Fe yards here. No one has been injured.

INJUNCTION VIOLATED

U. S. Dist.-Atty. Burke said that in his opinion there was no doubt the Santa Fe strikers had violated the letter and spirit of the injunction issued by Judges Bledsoe and Trippet, in deserting their trains at San Bernardino, Needles and Barstow.

That document had enjoined them from "interfering" with the movement of the Santa Fe trains, and to abandon their posts on the trains, even if they did not bodily interfere with others who sought to move them, constituted an "interference," in his opinion.

He was so firmly of the opinion that the injunction had been violated that he wired Atty.-Gen. Daugherty for instructions what he ought to do in the crisis.

Atty.-Gen. Daugherty wired U. S. Marshal Sittel for information as to conditions. He answered that the Big Four had joined the allied shop crafts strikers on the Santa Fe lines, and that of the thirty-nine deputy marshals now on duty, thirty-six were on the property of that corporation.

DISCUSS VIOLATION

Discussion of the probable violation of the orders of the local Federal court by the strikers took different angles during the day. It was pointed out that much depended on the circumstances in each individual case. If the railroad men took their trains to a terminal point or junction, and the crew whose duty it was to send it on its destination refused to handle it, the first crew could not be held for a violation of the restraining order. If railway men took a train out of a junction point, and quit it somewhere along the line, they were guilty of abandoning the train, and could be punished under the Federal law. Seligman, Ariz., Bakersfield and Needles are all junction points. It seemed to be the view that there was no violation of the court order on the part of the crew that delivered the trains to these junction points, and that the guilt rather lay with the new crew that refused to take the trains further to their destinations.

Mother Didn't Reply

Bobby, 4 years old, accompanied his mother to a women's club meeting one afternoon, where the women, very tastefully gowned, hatted and veiled, discussed the affairs of their organization for two hours. On the way home Bobby said: "Mother, why don't you buy a veil and cover up your face and look pretty?"—[Indianapolis News.

URGE STRIKERS TO HAVE MERCY

(Continued from First Page)

out notice, inviolation of contract obligations, which require thirty days notice, and in violation of instructions from heads of their organizations, to return to work. Sincerely regret inconvenience to which you and others have been put, and beg to assure you will continue our efforts to have trainmen and enginemen return to service, that your journey may be resumed."

REFUSE TO ACT

Mr. Hibbard announced late last night that a meeting at Needles between Santa Fe officials and members of the local brotherhoods resulted in a refusal of the latter to move trains last night, but they announced their intention of taking the matter up today at a joint meeting of representatives of all brotherhoods.

Mr. Hibbard declared also that tomorrow he would appeal to brotherhood members at Barstow to take water, ice and provisions out to several desert points to relieve suffering employees.

INSERT

Suffering as the temperature reached 120 yesterday, 250 marooned passengers of three Santa Fe overland trains at Needles are helplessly awaiting the return of striking big four brotherhood workers.

Mr. Hibbard appealed first to Los Angeles brotherhood officials and later sent the following message to the brotherhood committee at Needles, to whom he also forwarded the Seligman message:

"Please put this before your committee and ask them if from humanitarian standpoint, at least, they do not believe that these suffering women and children who are now tied up at Seligman should be moved? The question of clearing up the line of marooned passengers is up with committee Big Four here, and we are hopeful that they will send some message to their representative at Needles. When you shall have placed this before them, let me know what reply you get."

General chairmen of the Big Four announced that they entered into communication immediately with the general committee in charge at Needles, and late last night received the following telegram:

"Passengers on trains tied up here will be taken care of. Officials attempted to run trains out of here manned by officials, but passengers refused to go on trains unless moved by experienced crews."

Only three trains were stalled at Needles last night, officials of the Santa Fe said. They were No. 1, "The Scout," westbound; No. 2, "The Navajo," and No. 8, westbound.

CLERKS MAY QUIT

Railway clerks of the Pacific Coast lines are expected to join in the walkout of the "Big Four" Brotherhoods.

As the result of a mass meeting held yesterday at the Labor Temple, in which 1500 men representative of all branches participated, it was decided to give railway clerks permission to join in the walkout.

H. P. Matthews, general chairman, coast lines, Brotherhood of Railway Clerks, last night wired all railway clerks under his control as follows:

"If working under guards, hazardous, membership justified keeping clear danger zone and will receive protection."

This gives authority, Matthews explained last night, for any member of the railway clerks organization to act as did the representatives of the Big Four at Needles Thursday evening, a move in which they have since been joined by members of other cities.

It is not expected that the railway clerks will walk out at points other than those at which members of the Big Four shop crafts have discontinued work. It is understood that it is left to the discretion of the men themselves to determine whether or not their lives are being endangered by working around shops and cars considered unsafe.

This action on the part of the trainmen, it was stated last night, followed the refusal of railway officials to take measures to safeguard railway clerks and other employees. One railway clerk, it was said, was attacked by a guard at Calwa.

NO TRAINS EAST

Los Angeles yesterday suffered partial paralysis of transportation eastward when no through Santa Fe trains left the city. "We do not want to send passengers out to be held in the desert," General Manager Hibbard of the Santa Fe declared last night.

Twenty-one trains, east and westbound, were held at various points as far eastward as Albuquerque until early yesterday, when a movement was started to return to Los Angeles as many as practicable then stalled between Los Angeles and Needles. Three trains, filled to capacity, reached here shortly before 5 p.m. yesterday.

No conference between local railway officials and Big Four officials was held up to a late hour last night, and the first conference of Thursday night was said to have been nonproductive of results.

SAYS MEN SATISFIED

Assistant General Manager Williams of the Southern Pacific declared that he "believed the men have no reason to leave" the Southern Pacific.

It was learned yesterday that the Southern Pacific has experienced no difficulties with members of the Big Four Brotherhoods with respect to the condition of rolling stock. It was stated that 3989 shopmen are now employed by the system, making the staff about 40 per cent below normal. But, it was pointed out, the majority of these men are old and experienced employees who chose to remain at work. The local shops are operating with a staff about 30 per cent under normal, 994 men having been employed yesterday.

"It is worthy of comment," declared an official of the Southern Pacific yesterday, "that the percentage of accidents since this strike began has been less than normal."

While eastern heads of three branches of the Big Four telegraphically denied that the strike is authorized, no concrete recommendations were made with a view of effecting a settlement.

TELEGRAMS FROM CHIEFS

General Chairman Duffy and General Secretary Hascott of the Brotherhood of Railway Trainmen were reported to be in receipt of a telegram from Brotherhood President Lee declaring that the walkout of brotherhood members on the Santa Fe line was unauthorized and that the regular procedure in settling disputes should be carried out before any suspension of work.

On the other hand, local chairmen of the Brotherhood of Enginemen and Firemen received advices from their eastern heads in which the rights of the railroads to protect their property and the legitimacy of the refusal of workers to operate defective "power" were conceded.

The first wire received, signed by W. S. Stone, grand chief of the Brotherhood of Locomotive Engineers, and L. E. Robertson, president of the Brotherhood of Locomotive Firemen and Engineers, is as follows:

RESENT INTERFERENCE

"Executives concede company has right to protect its property, but we do not intend having our men interfered with, insulted or molested by these gunmen. Neither do we intend to advise our men to take out power that is positively known to be in unsafe condition, and which will endanger their lives and others, and if company does not overcome unsafe conditions complained of, our men are justified in staying off company property, for we are not going to advise our men to jeopardize their lives."

Later in the day, a wire was received from the same officials quoting a wire received from Vice President Wells of the Santa Fe, as follows:

"Have following from Vice President Wells: 'Members your organizations employed by Santa Fe, Needles, California, including yardmen at Bakersfield, Barstow and Seligman, have gone out on, as I suppose, illegal strike, in conformity with notice given that they would take such action unless all guards removed from premises, including shop grounds and those employed along the line, alleging unsafe conditions.

CALL WALKOUT "A SIN"

Questioned yesterday regarding statements to the effect that the walkout of members of the Big Four brotherhoods at Needles and other points was merely a subterfuge to extend aid to striking shopmen, D. E. Crayne and K. B. Walton, general chairman of the brotherhoods of engineers and firemen, respectively, declared last night that it was "a sin" for this walkout to have occurred.

"The striking shopmen had their strike won, before the other employees became involved," they declared jointly, "but the condition of equipment which these latter employees were compelled to operate, and the conditions under which they were compelled to work, made their action necessary."

In response to a request by Big Four chiefs in the East, local chairmen last night dispatched a wire acquainting the former with the result of their investigations of the reasons for the walkout of Big Four members at Needles and other points.

This wire stated that there was being forwarded a "great mass of evidence disproving the statements of railway officials that there are no unsafe conditions existing," and that the men were not violating the agreement between executives of the railroads and executives of the five transportation organizations entered into at Chicago on July 12."

SAYS CONDITIONS SAFE

"There are no unsafe conditions at Needles, or elsewhere on the Santa Fe, except those created by the striking shopmen and their sympathizers. The guards at Needles are, in large part, United States deputy marshals, placed there by order of the court to preserve the peace. The action of your men is unwarranted, and violation of their contractual obligations. Can and will you cause their return to work. Answer Chicago. Note my message to you of this morning (printed above) to effect company right to protect property, and if conditions are not unsafe men not justified in remaining at home. Want you to make thorough investigation and give us particulars."

Local officials of those brotherhoods declared late yesterday that they were investigating the situation and expected to report to their heads by telegraph last night, adding that they were not then prepared to state the result of their investigations up to that time.

Representatives of the Big Four brotherhoods at Albuquerque said yesterday that the men there would not refuse, at present to take out Santa Fe trains. The men at Gallup also are reported as still working. Officials at those points are reported as undecided regarding the moving of trains westward. Trains from the west are reported "indefinitely late."

Firemen of the Union Pacific system at San Bernardino, called for work on three engines last night, refused to respond, charging that the equipment is unsafe and that the guards are a menace to their lives.

Although other Big Four employees were ready for work, it was said, this action on the part of the firemen made impossible the movement of trains.

It was reported that passenger train No. 204 from Los Angeles, which arrived at San Bernardino at 10:30 p.m., was unable to proceed toward Salt Lake City, because firemen refused to man the helper engine.

Santa Fe traffic out of Fresno was tied up shortly after 10 o'clock last night when all of the engineers, firemen and trainmen stationed at the Calwa yards of the Santa Fe, walked out. The walkout occurred shortly after a fusillade of shots from guards and the leaders of the men declared that "promiscuous shooting by the guards" was the cause.

Beyond stating that no one would go to work before morning, the leaders of the strikers would give no intimation as to the possibility of their return.

BOATS TO HANDLE MAILS

An announcement was made yesterday by postal authorities that mails would be moved north and south by boat, and to points east on the Santa Fe by motor truck.

An embargo has been declared upon all perishable freight consigned over the Santa Fe lines.

It was reported that stage lines were preparing to endeavor to relieve the situation between San Bernardino and Albuquerque.

Members of the Big Four brotherhood have also gone on strike at Prescott, Ariz., according to word received here last night by officials of the Santa Fe. The Prescott shops, in the fourth district of the Alburquerque division, are on a "grape-vine" line connecting the line which runs through Phoenix, Ariz., with the main line passing through Ash Fork, Ariz., and Needles.

Members of the Big Four brotherhoods of Fresno and Calwa divisions of the Southern Pacific and Santa Fe railroads met in joint session late yesterday afternoon at Fresno and upon adjournment at 6:30 o'clock last night announced that there would be no strike there before 8 o'clock this morning.

A meeting has been called for that time and it was intimated by railroad leaders that a strike vote might be taken then, effective on both roads.

WHY MARSTON IS FOR MOORE

Noted San Diego Man Says Johnson is Demagogue

Denounces Senator's Flimsy Plea of Americanism

Opposition to Pacific Peace Pact Called "Cant"

[Under the caption "Why I am for Charles C. Moore," the following statement was issued yesterday by George W. Marston, one of San Diego's leading business men and a philanthropist of note. Mr. Marston has served on various State commissions and was formerly prominent in Progressive circles. He was the first man in San Diego county to sign a petition for Moore for Senator.]

BY GEORGE W. MARTIN

My principal reason for supporting Charles C. Moore for United States Senator instead of Hiram Johnson is because of Johnson's policy on international affairs. As Chester Rowell has so finely pointed out, all other issues are now relatively insignificant compared to those of our world relationships. Never was there a greater opportunity for a man to serve the State and the world than came to Hiram Johnson in his Senatorial term.

The desolated and weary nations of Europe were looking to the United States for moral leadership, for consel, co-operation and constructive assistance in the awful struggle to see civilization. When President Harding called the Washington conference, the people of California joined with the great majority of all the citizens of the United States in voicing their gratification and hope in the President's effort for disarmament and world peace.

"STOOD ALOOF"

Where did Senator Johnson stand in this great movement that concerned not only European cities but had a vital interest to our own country in its relationship to Japan and China? Was not California justified in expecting that her Senator who had successfully led the reform forces of her own State and had been a candidate for the office of President, that this virile, eloquent representative of the Pacific States should be one of the formost figures in the great forum of the nations? But no, the Senator from California stood aloof, irresponsive to the throbbing tides of human destiny.

Would that he had been silent as well as callen (an impossible thing,) but he evidently opposed the Four-Power Pact and canted about his "Americanism."

To my mind, his defense of his opposition, on the plea of the danger of alliances, is very flimsy; and I am as distrustful of the man who continually shouts, "I am an American" as I am of the man who boasts of his honesty.

SHRUNKEN STATESMAN

I have in the past admired Johnson for his courage and ability, and for his achievements when Governor of California. But in a higher office, he seems to have shrunk in statesmanship and grown in demagorgery. I distrust him, too, for the political friends with whom he is joining—Hearst and the like. The man on the street may well have a suspicion that there's something wrong with Johnson when he parts political company with Rowell, the real leader of the old-time Johnson politics, to go with Hearst, the most baneful character that California has produced.

Here, in the Southern end of the State, we are not very well acquainted with Mr. Moore, who lives in San Francisco, but he comes before the public with the staunch indorsement of the men in the north whom we trust. For myself, I believe in his capacity and integrity, that his political principles are sound, and that his election to the United States Senate will give California a stronger and better influence in both national and international affairs than we now have.

PLUCK OF VETERAN DEPICTED

Hold-up Story Reveals Fighting Spirit; Jury Can't Reach Verdict

One of Jewel Everette's legs was left near Soissons, France, but he did not leave any of that fighting stuff that typified the American Army, it was shown yesterday in Judge Vicini's court during the trial of three defendants accused of assault to rob the former soldier.

Testimony indicated that Everette was working in an automobile shop at 1233 West Second street on May 7 when he was accosted by three men, one of whom held a revolver.

"This is a stick-up," one of three is reported to have said, and then Everette, who is aged 21, and minus the left leg from just above the knee, jumped on the nearest one and there was a fight. Later the complaining witness induced the three to ride downtown with him. At First and Figueroa, testimony indicated, Everette signaled a policeman and had the three arrested.

The three defendants, A. E. Fletcher, W. D. Howard and M. B. Vance, were said to have confessed, but the court would not admit the purported confessions of Howard and Fletcher, because of beatings they are said to have received at the police station. A so-called confession of Vance was admitted, over the protest of Dep. Public Defender Vercoe.

Jewel Everette was a private in the Twenty-second Infantry and was injured at Soissons. After the jury heard his story and several police officers testified, the jury disagreed last night, standing nine to three for conviction.

FORGER TO SAN QUENTIN

For forgery of twenty American Bankers' Association travelers' checks, Vernon Grace was yesterday sentenced to San Quentin for from one to fourteen years by Judge Vicini.

JOHNSON TO FEEL STING OF DEFEAT

Orange County Masses to Pin Crepe on Senatorial Ambitions

[EXCLUSIVE DISPATCH.]

SANTA ANA, Aug. 11.—Orange county has one laudable ambition, and is working hard to accomplish it. This county wants to be known as the "banner county" in California for Moore.

Men and women in every city, town and hamlet in the county are working night and day to secure for Charles C. Moore a larger percentage of votes, based on the total registration of Republican voters in the county, than he will receive in any other county in California on the 29th inst., the day of the primary election.

REPUBLICAN COUNTY

Orange county is a strong Republican county, and has never given Hiram Johnson a large vote in any of his campaigns. The object of the present effort on the part of both the men and women of the county is to practically eliminate Hiram Johnson, and make it almost unanimous for Charles C. Moore.

An executive committee of the Orange county Moore-for-Senator club, with John B. Nichols, prominent attorney of Santa Ana, at its head, has been extended to every part of the county. On this extremely active committee, Santa Ana city has many former Johnson supporters, and the workers are such prominent citizens as William F. Menton, John N. Anderson, Clyde C. Whitney, secretary; S. M. Davis, W. L. Grubb, J. S. Smart, J. A. Granston, J. A. Timmons, Robert Brown, J. E. Liebig.

ACTIVE MOORE CLUBS

In Orange, Anaheim and Fullerton there are Moore-for-Senator clubs, with large lists of members. Men and women who formerly supported Hiram Johnson and who now are working for Moore predominate in many of the Orange county communities.

At Fullerton the work is being carried on by Charles Thamer, president of the Moore-for-Senator club there, and whose home is at Placentia. J. R. Gallemore, former Johnson advocate, is also active for Moore now. Others are L. O. Culp, Harry Wilbur, Edgar Johnson, Mrs. Lottie E. Morse.

At Tustin C. A. Vance, Schuyler Bigelow, James Irvine, Sherman Stevens and others are working for Moore.

At Garden Grove Mrs. E. R. Stillens and Mrs. C. C. Voluet, at Costa Mesa, Mrs. A. E. Block; at Balboa, J. P. Greeley; at Orange, Guy G. Richards, Frank L. Ainsworth, Mrs. Della R. Bishop, E. H. Smith and scores of other prominent men and women are active in Moore's behalf.

PARADES FOR MOORE

Tuesday and Wednesday, August 14 and 16, are to be distinctly "Moore Days" in Orange county, for on those days will be held automobile parades, open-air meetings and local rallies that will present Charles C. Moore's candidacy to every Republican voter in every part of the county.

The parade will form at St. Ana's Inn, in Santa Ana at 11:15 a.m., on both these days. On Tuesday the first meeting will be held at Seal Beach at 12:30 o'clock, and from there the parade will proceed to Westminster, Garden Grove, Balboa, Newport Beach, Costa Mesa, Tustin and Orange, the latter point arranging a great reception and meeting for 8 p.m.

Assembling again at 11:15 on Wednesday at St. Ann's Inn the parade will go from there to Olive, then to Placentia, Yorba Linda, Olinda, Brea, La Habra, Buena Park, Fullerton, Anaheim and wind up in Santa Ana, where, at 8 p.m. a big open-air rally and meeting are to be held. Noted speakers will address this crowd, that is to gather from all parts of the county.

CLUB FOR MOORE AT CALEXICO

Organization Perfected by Leading Citizens; Work Heartily Pledged

[EXCLUSIVE DISPATCH.]

CALEXICO, Aug. 11. — The organization of a Moore-for-Senator Club in Calexico was perfected at noon today when twelve of of Calexico's leading bankers and citizens gathered with Ralph Arnold, Moore's representative in Imperial Valley, for that purpose.

Resolutions were adopted to support and boost for Moore for Senator against Hiram Johnson.

Belief in Moore and expression from the public in his favor are becoming stronger every day in Calexico and vicinity and predictions are free that he will defeat Johnson readily in this locality. As soon as every angle of the local club is outlined a strenuous campaign will be launched by local supporters in favor of Moore.

Local Albacore and Tuna Rates in Upward Jump

By a "Times" Staff Correspondent

[EXCLUSIVE DISPATCH.]

LONG BEACH, Aug. 10.—Additional boosts in the prices offered fishermen for albacore were noted today among local packers. Shortage of this much-wanted fish is given as the cause for the increased figures. Today's prices of $155 a ton for albacore tuna and $96 for blue fin tuna marks an advance of $20 on each species this year, local fishermen said.

Although many of the local fishermen are under contract with various canneries for the season, it is said that several of these contracts have been broken; the fishermen selling their catches in the open market and to the highest bidders.

SHOULD AID CATTLEMEN

Agricultural Station Director Points to Need of Co-operation in Establishment of Stockyards Here

The success achieved by farmers and fruit raisers of the Southland could easily be duplicated by the cattle raisers of this territory, according to an opinion voiced at the Chamber of Commerce luncheon yesterday by Prof. G. I. Christie, head of the Indiana Agricultural Experiment Station.

"The great hope of Los Angeles lies in her power to assure business men and laborers who contemplate moving here, that this city can supply them with an abundance of food at reasonable prices, and you cannot do that unless you co-operate with the food producers in your vast agricultural and cattle-raising backgrounds," said Mr. Christie.

DISCUSSES STOCKYARD

"It has been proposed that a great union stockyard be established here and this step will undoubtedly be taken for it will become necessary in the development of a central market for live stock in this vicinity," said the speaker.

"Side by side with the stockyard you must also have an adequate packing industry. The combination of stockyard and packing plant must operate as a medium through which the producers can market their products at the best obtainable prices.

"Los Angeles naturally looks to the people of the country districts to purchase a major portion of her manufactured products, but the rural communities are enabled to patronize the city industries just to the extent that the adjacent cities take an interest in their welfare and co-operate with them."

The speaker paid high tribute to the Los Angeles Chamber of Commerce, saying that the farmers in Imperial Valley and in other sections of the Southland, as well as in the rural districts of other southwestern States, are aware of the fact that the local Chamber is working for their best interests as well as for the progress of Los Angeles.

SHOULD AID CATTLEMEN

"However, as I traveled through the Southland I asked myself the question, 'What is the Chamber of Commerce doing for the live-stock industry?' 'Why does not that splendid body lend a hand to the producers of cattle, sheep and, hogs and help them market their products at a profit, in the same way that it has assisted the raisers of fruits, nuts, grains and vegetables?'" said the speaker.

"California today is importing a considerable amount of beef and 90 per cent of the pork consumed in the State. Good business men of California should awaken to the needlessness of such a situation. You have 100,000,000 acres in California, 90 per cent of which is available for live-stock production. Practically the same condition prevails in Utah and Nevada.

"It is true that many of the large ranges are being cut up and fenced off for agricultural purposes but that fact does not mean that there is any necessity for a decrease in the production of live stock, for your irrigated valleys are but a drop in the bucket compared to the vast areas upon which live stock may thrive.

"Among other improvements necessary in the cattle-raising industry in the Southwest is the elimination of undernourished and inferior cattle as breeders," Mr. Christie pointed out. "The poultry raisers of this section have learned their lesson in this respect," he said, "and a campaign must be inaugurated to teach the cattle raisers the value of retaining well-nourished and pure-bred cattle for breeding purposes."

WOULD HAVE PRESIDENT A JOHNSONITE

Mrs. Willebrandt Says She is "Part of the Administration," and That She Knows

Mrs. Mabel Walker Willebrandt of Los Angeles, an assistant in the office of the Attorney-General, delivered an address in Trinity Auditorium last night in behalf of the candidacy of Senator Hiram Johnson.

The address given by Mrs. Willebrandt and a greatly enlarged picture of President Harding over the speaker's platform seemed to harmonize with an evident desire to make it appear to those present that Mr. Johnson's candidacy is looked upon with a friendly eye, a very friendly eye, by the Harding administration.

Mrs. Willebrandt assured her hearers that she knew "personally" that the President regards Mr. Johnson as a personal friend and that Atty.-Gen. Daugherty, whom, she indicated, has as much or more influence with the President than any other, "feels the same way" about Senator Johnson.

She said that this State needs Mr. Johnson as its Senator in Washington in order that California may be kept on the map. Mrs. Willebrandt also asserted that only in California could there be a lack of appreciation for Senator Johnson, explaining that New York and Chicago "know his leadership."

The speaker asserted that "eastern interests would gobble up California" except for their fear of "the political indigestion that Senator Johnson would give them," and then she said "sometimes I think that California is the only one who has forgotten the splended things Gov. Johnson did in this State."

Later, however, she corrected the "forgotten" reference by saying that she knows the people really haven't forgotten.

"Lots of people say 'I wouldn't want to be for Senator Johnson,'" began Mrs Willebrandt at one point of her eulogy of the Senator, and stopped and interpolated, "not lots, but some," and she then proceeded to explain that an individual "high in the administration" regarded Mr. Johnson's opposition to the four-power pact as nothing more than "an honest difference of opinion."

"I am a part of the administration," she said, "and I don't believe it is fair to the administration to say that a vote for anybody else would be more of a vote for the administration than would a vote for Senator Johnson."

FILES AS BANKRUPT

E. W. Koch, a contractor and builder of this city, filed a petition in bankruptcy in the United States District Court, yesterday, giving his liabilities as $4605.32 and his assets as nothing.

SOLD BIG CAR; GOT FLIVVER

Wife Considered Act as Crowning Insult of Life, Husband Asserts

When Sarah C. Lough married Carl A. Lough, head mechanic of the Vancouver Fire Department, she took into his home the engagement ring of another man. At that time there was nothing but happiness in the household. Later, when the marital craft struck a sand bar, the ring played an important part in the couples domestic life, according to a suit for divorce instituted yesterday by Mr. Lough.

Mrs. Lough wore the ring of the other man, the complaint states, in preference to that of her husband. She lost the stones out of it and had new ones set. Then the bills went to her husband. This started things, the complaint states.

One of the acts that followed was the disrespect shown friends of the couple by Mrs. Lough, it is charged. So pronounced was her attitude, it is said, that her husband found it necessary to continually apologize for Mrs. Lough's actions. Once, while they were in public, she kicked off one of her shoes and hurled it into the middle of the street and then forced her husband to go after it, he asserted.

Mrs. Lough felt that she had received the crowning insult of her life, the complaint states, when her husband sold his big car and bought a flivver. She heaped violent language upon him for this act, it is charged. Attorney Dana Ong represents the husband.

RAG MILL SET AFIRE BY MATCH

Large Loss Sustained by Los Angeles Paper Fire in Blaze

In a fire which caused a loss estimated at $25,000, the rag-cutting department of the Los Angeles Paper Mill was destroyed yesterday afternoon, from a blaze which is thought to have been caused by a match contained in one of the bundles of rags which was passing through the rag-cutter.

Quick work of the fire department saved the main building of the paper plant. The rag-cutting rooms were razed, the fire also demolishing hundreds of tons of raw material and ruining several rag-cutting machines.

According to R. E. Brown, owner of the paper mill, the loss is covered by insurance. The fire was discovered by Mexican workers in the rag-cutting rooms shortly after 2 p.m. They informed Mr. Brown immediately. A few minutes later, according to the owner, the entire building was in flames.

W. G. Law, superintendent of the mill, said he believed the fire was caused by one of the rag-cutting knives striking a match in the old rags which were being run through the machines.

Solly Klein, 8-year-old youth who was trying to view the fire from a moving box car, suffered a fractured right arm when he fell shortly after the fire began.

HAD LIQUOR CONCEALED IN CLOSET

Santa Monica Widow is Found Guilty After Raid by Officers

By a "Times" Staff Correspondent

[EXCLUSIVE DISPATCH.]

SANTA MONICA, Aug. 11.—Mrs. Alice Dunnam, an attractive widow, the mother of two children and part owner of the exclusive Purser Apartments on the ocean front, was today adjudged guilty of violating Santa Monica's liquor ordinance by Judge M. R. King. Sentence will be imposed in the morning.

If Judge King follows out the proceedure of the day before, when he sentenced Mrs. Hilda Serb, also convicted of violating the liquor ordinance, Mrs. Dunnam will be sent to jail, besides having to pay a fine.

The woman was arrested in the general round-up of bootleg resorts by Federal officers last Saturday and Sunday. When prohibition officers broke into her apartment they found her wearing only a kimono. She entered a closet and requested the agents to leave the room until she could dress. They politely turned their backs, but refused to leave. Finally Mrs. Dunnam donned some other garments.

When the officers entered the closet they found four and one-half gallons of 90-proof whisky. Mrs. Dunnam said a man by the name of "Wilbur" had left it there.

The woman conducted her own defense.

CROWN CITY WILL HEAR LINEBERGER

By a "Times" Staff Correspondent

[EXCLUSIVE DISPATCH.]

PASADENA, Aug. 11.—Representative Walter F. Lineberger of Long Beach will speak here Thursday in the interests of his campaign, the Lineberger committee here announced today. Present plans call for a reception in his honor and a luncheon, for which a place has not yet been selected.

CITY SPLIT IN RECALL CAMPAIGN

Lions Club of Long Beach Condemns Effort to Oust Manager Hewes

By a "Times" Staff Correspondent

[EXCLUSIVE DISPATCH.]

LONG BEACH, Aug. 11.—With the Lions' Club of Long Beach, composed of several of the city's most prominent business men, going on record as condemning the action of the Managerial Club in endeavoring to oust City Manager C. E. Hewes from office, charges against the City Manager, drawn up by his opponents, were to be placed in the hands of Mayor Buffum and the City Council late this evening, it was declared this afternoon.

No action on the charges will be taken by the Council until Monday, it was said at the City Hall. It was pointed out by Mayor Buffum that until such time as the Council receives and considers the charges against Mr. Hewes, the nature of the charges will not be made public.

Although opponents of the City Manager, through their attorney, former Mayor L. N. Whealton, had agreed in Council meeting last Monday night to file the charges against the City Manager within twenty-four hours, none had been received by the Mayor or Council up to a late hour this afternoon. Delays, caused by an avalanche of additional complaints against City Manager Hewes, according to Attorney Whealton, have made it impossible to complete the compiling of the written charges in time to deliver them as promised.

The club members went on record as registering a vote of confidence in City Manager Hewes and urged that he be retained as business head of the city government.

ESCAPES BY CHARTERING SMALL SHIP

Banker Accused of Taking Small Fortune Gets Into Mexican Port

[EXCLUSIVE DISPATCH.]

SAN DIEGO, Aug. 11.—A. E. Smith, cashier of a national bank at Parker, Ariz., who is reported to have fled with $40,000 in travelers' checks and currency, escaped from this country Tuesday night on board the lower schooner Mariam, and is due to land at Mazatlan, Mex., tonight, it was learned here this afternoon.

Smith, it was ascertained, chartered the Mariam under the name of R. B. Rose, paying $750 cash for the voyage from San Diego to Mazatlan. Police authorities first learned of Smith's identity this morning, and as there is no wireless communication between this city and the Mexican port, it is believed the accused embezzler will escape into the interior.

The fugitive arrived here Monday morning from Los Angeles and it is understood he cashed $20,000 in travelers' checks at local banks. He dickered with Capt. Wright of the Mariam for passage, but as the schooner is not authorized to carry passengers, Smith using the name of Rose, signed as a member of the crew for the trip to Mazatlan. Smith, according to the ship's owners, insisted that he must be in Mazatlan by Friday night as he had to attend an important meeting, and that he was willing to pay any sum to get there on time.

WANT OPEN CHANNEL AT LONG BEACH

Harbor Department Asks Appropriation for Needed Dredging Work

By a "Times" Staff Correspondent

[EXCLUSIVE DISPATCH.]

LONG BEACH, Aug. 11.—An appropriation of $128,000 is asked of the city of Long Beach by its harbor department, it was announced today, following receipt by City Manager C. E. Hewes of a series of recommendations from C. E. Gordon, member of the harbor board. The money, it it is forthcoming, will be used to open a channel from the outer harbor to municipal dock and for repairs at the city terminal.

Dredging operations will consume a large share of the appropriation, the recommendations show, the aim of the harbor department being to dredge a channel across the turning basin at a cost of $36,000, the dredging of channel No. 3 to a width of 300 feet at a cost of $68,000 and the dredging of slips No. 4 and 5 to a width of 200 feet each at a total cost of $12,600. The construction of a roadway on the north and south sides of the municipal wharf is also recommended in the report.

Agents Seize Large Stills Near Roscoe

Prohibition enforcement officers made a trip through the sand dunes in the vicinity of Roscoe, up Burbank way, yesterday and confiscated two 110-gallon stills and forty-eight barrels of mash. The stills were in full blast. Joseph and Mrs. Rippe and Ike Greenburg were taken into custody. Prohibition Enforcement Agent Dolley said that a bond of $10,000 each would be required of the Rippes and $5000 from Greenburg.

Out in the Vernon district, at 549 Santa Fe avenue, prohibition agents took into custody F. A. Schmidt, with one fifty-gallon and two thirty-gallon stills reported in his possesion. Schmidt was lodged in the County Jail.

ACTOR IS BANKRUPT

William R. Daly, an actor, has debts amounting to $3846.63, and assets of but $150, according to a petition filed in the United States District Court, yesterday.

POSTED ON TORTS AND RETORTS

Ninety-two Candidates Have Passed State Bar Examinations

The State Board of Bar Examiners yesterday announced the following as the list of successful applicants at the recent examination for license to practice law in the courts of California:

Henry P. Anstuts, Russell P. Barker, George A. Bechtel, Henry E. Bianchi, Leslie S. Bowden, Paul O. Broxon, Walter E. Bruns, James W. Briscoe, Robert W. Bruce, Richard Cantillon, Harold J. Cashin, Elmo H. Conley, John H. Cragin, William H. Cree, Wilbur H. Curtis, John Dickerson, Gerald Egan, MacIntyre Faries, Charles S. Feeney, Aubrey M. Finley, Edward Flam, William T. Fox, Paul Friedman, Charles E. Fulcher, William C. Funderberg.

Leo Gallagher, George Gardner, J. L. Griffin, C. W. Glinn, Clyde E. Grafton, Peggy Holloran, Thomas H. Hearne, John H. Helmick, Barnard L. Herlihy, Edgar B. Hervey, Vincent C. Hickson, Otto A. Jacobs, Paul W. Jones, Abrahom Kauffman, Kenneth Keefer, Harold R. Kelly, George W. Kemp, Mortimer A. Kline, Weston E. Learned, C. A. Lessard, Jr., John K. Lilly, M. Logan Lindley, Hugh W. Lutz, Roy E. Maggart, Joseph L. Mannix, John Martell, Roland W. Maxwell, Harold A. Miller, Volney P. Mooney, John F. Moroney, Melvin E. MacKinnon, Arch G. McLay, Everard L. McMurrin, John McK. Marble.

Donald A. Odell, Renet L. Olson, James H. O'Neill, John O'Melveny, Benjamin S. Park, George A. Parker, Herbert S. Payne, Kendall B. Perkins, Warren L. Pierson, Jesse B. Porter, Warner I. Praul, Harrison J. Ryon, Charles Rubin, Lynn F. Seider, Martin F. Shakley, Joe L. Shell, Chester S. Shade, Claud G. Shutt, Milton H. Silverberg, C. Roy Smith, Ridley C. Smith, John A. H. Sturgeon, George P. Taubman, Jr., Leonard P. Thomas, Clifford H. Thompson, Andrew J. Tolen, George W. Trammell, Ruth B. Walsh, Joseph M. Wapner, Glenn E. Whitney, Frederick W. Williamson, Eugene J. Wix, L. K. Vobayda.

BILLY CAMP AGAIN WEDS THIRD WIFE

Doubt of Legality of Last Ceremony is Cause of Act, He Explains

William C. (Billy) Camp, former tobacco magnate, who recently won a $200,000 litigation suit from his second wife, Mrs. Katherine C. Thorne, wealthy widow of the late vice-president of Montgomery Ward & Co., from whom he also has a divorce, has placed the fourth rung in his ladder of matrimony.

News of his fourth marriage, taking Miss Mabel Patricia Walker, 29-year-old society girl of New York City as his bride on Friday, last, in Ventura, came to light in Los Angeles yesterday.

But the fourth bride is also his third wife. It happened this way:

In November, last, Mr. Camp married Miss Walker in Los Angeles shortly after reciving a wire from his attorneys in Chicago stating that the divorce had been granted. After the marriage, according to Mr. Camp, he learned the filing of the divorce papers had been delayed a few hours, leaving his marriage in a technical degree of doubt.

"I merely married again to make it absolutely legal," Mr. Camp said last night.

They are living at Mr. Camp's Beverly Hills home.

Religion, Not Churchianity, to Save World

"Churchianity and synagogism will never save the world," declared Rabbi I. E. Philo in an address on "Disarmament" before the Rotary Club of Los Angeles at a luncheon at the Alexandria yesterday.

"Religion is the greatest thing in the world, but churchianity does not always mean religion," said Mr. Philo. "The only salvation for this world lies in the development of love between man and man, and between nation and nation.

"We spent hundreds of millions of dollars on war," said the speaker. "When we find ourselves willing to spend as much money for peace propaganda, and with the same zest with which we gave up our fortunes to the god of war, we shall see the dawn of a better day."

BROKER ARRESTED FOR EMBEZZLEMENT

TYPIST SAYS SHE PAID FOR STOCKS WHICH WERE NEVER DELIVERED

Arrested in the offices of the State Corporation Commissioner, F. E. Garner, aged 33, a broker, was lodged in the City Jail late yesterday on embezzlement charges.

Garner was arrested by Detectives Lucas and Hickok on a complaint obtained by Miss A. Barrett, a stenographer at the office of the District Attorney. In the complaint Miss Barrett is said to have asserted that she paid Garner $250 for certain stocks, but never received them. It is understood that the State Corporation Commission will prosecute the case. Garner had offices in Loew's State Theater Building.

GETS TIME TO PLEAD

Accused of defrauding Mrs. Josephine Pipp out of several thousand dollars she had saved, C. R. Bleakmore yesterday asked Judge Vicini for time to enter his plea. He was given until the 25th inst.

Business; Financial; Markets; Investment

DAILY TRADE TALK

Business Under Restraint, But Ready to Boom With Passing Crisis; by Way of Review

Dun's Review today will say:

"The uncertainties of the labor situation, continuing for still another week, have not unnaturally imposed further restraint on business activities. Various encouraging features that would otherwise attain prominence are overshadowed by existing strikes, which compel wide attention, and sentiment is unfavorably affected. With the outcome of the industrial controversies in doubt, different interests are disinclined to undertake new important commitments, the disposition being to defer aggressive action, and not a few transactions are prevented by the obstacles of restricted production and retarded shipments. Inability to secure needed material in regular channels leads to the seeking of new sources of supply in some instances with the placing of orders of an emergency character, and premiums frequently rule where there is any advantage on deliveries."

DAY IN REVIEW

There was a mixed sentiment in local business circles yesterday The tying up of the Santa Fe by the Big Four had a somewhat depressing effect during the early part of the day which was later more or less discounted by encouraging reports from the East, and by the market strength in the face of the rail crisis. A feeling of midsummer lethargy manifested itself throughout the financial district and the heat, combined with the usual week-end disorganization, and general uncertainty tended to make the day one of moderate activity developing into a period of watchful waiting.

Fundamentally, the situation is no worse than it has been. The Federal Reserve statement shows an improvement over last week. Demand is strong for basic commodities and there is no question that business will boom when the retarding influences represented by the strikes are withdrawn. In fact, the average price of twenty representative rails advanced yesterday .17 per cent.

It is aximatic in the stock market that in strike crises the rail stocks are likely to advance. The physical valuation is not materially affected; earnings up to the present time have been well sustained, and the goods must be moved eventually. There is really no excuse for depreciation in rails, and it is unlikely that there will be any serious decline even should the strike assume more serious proportions than it has already done.

Los Angeles is in splendid condition to meet whatever rigors may be imposed. Food supplies in this district are ample, and storehouses are bulging. Crops are abundant and the market is filled with fresh vegetables at moderate prices. There is an ample supply of motor trucks to move the supplies, the great Pacific highway is unobstructed, and our harbors are filled with ships for whose boilers there is a great surplus of oil. A few people may be inconvenienced or hampered in their transportation plans, but otherwise there is no occasion for alarm.

It is improbable that shipments of merchandise will be seriously delayed, for it is the consensus of opinion that the tie-up will be of short duration, but even should this prove the case the two great seaboards are only a few extra days apart via the Canal.

Crude oil production in all fields in the United States for the week was 1,509,317 barrels daily, a gain of 11,860 barrels over the preceding week.

There is nothing sensational and nothing alarming in the recent price cuts by automobile manufacturers, in the opinion of Automotive Industries, which points out in its weekly review that revisions have been based on the "reasonable expectation of a continuance of heavy production." These reductions, the review asserts, have been made possible by a large output and a consequent lowering of overhead and manufacturing costs.

The policy of passing on to the consumer the benefit of reduced production costs, the journal says, has had much to do with bringing the phenomenal business which the industry has had this year. As to the effect of the price cuts, the review points out that while they may slow up sales for August they will not have a really demoralizing effect unless they are followed by a second series of cuts, which is characterized as highly improbable. No companies in the field, it is asserted, expect to operate at a loss.

CALIFORNIA LEADS

California leads all the States in the country in the production of electricity by water power. This fact appears in a report of the United States Geological Survey, Department of the Interior, which has just been received by E. H. Rollins & Sons.

This report shows that for the year 1921, California produced 3,227,261,000 kilowatt hours of hydroelectric power, thus supplanting New York as the first ranking State in the country. New York's production for the same year was 1,000,000,000 kilowatt hours less than California's.

During the year California produced over 21 per cent of the total hydroelectric power generated throughout the entire country, this State showing a very considerable increase over the previous year, while the figures for the country as a whole decreased by over 7 per cent.

This seems due to the fact that California put into operation a number of large hydroelectric generating plants during the year and also to the fact that this State did not suffer from the general business depression as much as eastern industrial communities.

During 1921 California, Oregon and Utah were the only States in the Union which did not consume any coal in the generating of electric power. California led the country in the amount of fuel oil consumed in electric generation with Texas a close second. California's fuel oil consumption for this purpose was over 3,340,000 barrels.

California ranked third in the United States in total electric power produced during 1921, its production having amounted to almost 4,000,000,000 kilowatt hours, or 9.72 per cent of the total for the country.

These figures refer to power produced by public utility plants only.

EMPLOYEES HOLD STOCK

Eleven thousand Standard Oil Company of California employees purchased $5,987,796 worth of the company's stock during the first year of operation of its stock investment and savings plan, as shown by the annual report of the trustees just made public. The trustees' report covers the fiscal year ending May 31, 1922.

STOCKS AND BONDS IN SAN FRANCISCO

SAN FRANCISCO, Aug. 10.—Following are today's closing quotations and sales on the San Francisco Stock and Bond Exchange, furnished by A. W. Coote, 614 South Spring street.

LISTED

Bonds—	Bid	Ask
East Bay Water 5½s	97¼	98¼
Miller Lux 7s	103¼	103½
Orpheum Theater & Rlty 6s	95¾	....
Pac. Gas & El. 5s	91¾	....
Pac. Gas & El. 7s Notes	106¾	....
Pac. El. Railways 5s	84½	....
Pacific Tel. & Tel. Co. 5s	97¾	98
S. V. Water Co. Gen. Mtg. 6s	99	....
Gen. Pet. 7s	102¾	103
Cal. and How.	104½	104¾
S. Cal. 7s	105½	106¾
Water Stocks—		
East Bay Water "B" pfd	64	65
Spring Valley Water Co	60	....
Gas and Electric Stocks—		
Pacific Gas & El. 1st pfd.	87½	....
Pacific Gas & El. com.	74½	....
Western Power pfd	96¾	97
Insurance Stocks—		
Fireman's Fund Ins. Co.	....	324
Bank Stocks—		
Anglo & L. P. Nat. Bank	....	187
Sugar Stocks—		
Alameda Sugar	4	....
Hawaiian Com. & Sugar Co.	45	....
Hutchinson Sugar Pl. Co.	13	14
Paauhau Sugar Pl. Co.	10½	11¼
Pioneer Mill Co.	22¾	....
Oil Stocks—		
Amalgamated Oil Co.	85	....
Associated Oil Co.	110½	112¼
Gen. Pet. com.	102½	....
North American Oil	....	96
Union Oil Co. of Cal.	160	....
Union Oil Co. of Delaware	20¾	20¾
Miscellaneous Stocks—		
Cal. Packing Corp. com.	82	82½
Federal Telegraph Co.	5¾	5¾
Pac. Oil	32¾	32¾
S. C.	105	105½
Union Oil Cal.	100	....

UNLISTED

Bonds—	Bid	Ask
Great Western Power 5s	107	107½
Pac. Light & Power 1st 5s	99	....
United Rys. 4s Dep. Certfs.	49	....
S. C. E. com.	100	....
Cement Stocks—		
Santa Cruz Portland Cement	88	90
Sugar Stocks—		
Calamba Sugar com.	35	....
Oil Stocks—		
Cons. Mutual	61	64
Honolulu Oil	6¾	....
T. C. E.	12¾	13¼

SALES

Morning session: 7 Gen. Pets. com. at 103½; 50 at 103¾; 65 Pac. Oil at 32¾; 75 at 32½; 125 at 33; 5 Pac. Oil at Cal. at 105; 40 at 105¼; 5 at 106¼; 3100 North Am. Oil at 98; 500 at 97c; 2400 at 98; 20 Cal. Pkg. at 82¾; 20 at 82¾; 75 at 83; 181 Pac. Gas Pet. pfd. at 87¼; 88 Cal. Packing 1st pfd. at 96½; 10 Pac. Tel. pfd. at 98; 13 Wells Fargo at 180; 10 Cal. Cons. Mut. at 65¼; 1000 Miller & Lux 7s at 103½; 1000 Cal. G. & E. Unif. 5s at 97; 1000 at 97¼; 500 Pac. Tel. 7s at 106½; 1000 Pac. Tel. 5s at 98; 2000 Gt. West. Pw. 7s at 102¾; 1000 gd. Oil of Cal. 7s at 105¾; 1000 Mat. S. Rr. 1st 5s at 57¾; 2000 Cal. and Hav. 7s at 104½; 1000 Am. Factors 7s at 101¾; 4000 at 101¾; 1000 S. V. Water 4s at 99; 2000 Pac. Tel. 5s at 97¾; 1000 Pac. Tel. 5s at 98¼; 4000 Orpheum 6s at 95¾.

Unlisted Sales: 50 Lwr sup. Plantation at 81; 500 Trans. Oil at 15; 1000 Cal. Edison 6s, 1914 at 101½; 500 Oakland Traction Cons. 5s at 49; 10 Waialua Sugar at 28; 45 Kings at 40; 1000 Marys and R. F. Pw. 1st 5s at 86¼.

Afternoon session: 5 Sup. Val. Water at 66¾; 5 at 66½; 25 East Bay Water "B" at 63¾; 25 at 64¾; 25 at 65¾; 25 at 64; 200 G. T. com. at 108; 150 at 108¼; 300 Pac. Oil at 32¾; 25 at 32¾; 600 Cal. Pkg. at 82¾; 15 at 82½; 2500 North Am. at 98c; 37 at 83c; 400 at 98c; 140 Pac. Gas 1st pfd. at 87¼; 200 at 87¼; 10 Cal. Pkg. at 84¾; 5 do. 6½s at 74½; 200 Hom. Oil at 6¾; 100 Gt. West. Pw. pfd. at 96¾; 40 Haw. Pine. at 77¼; 25 Hawaiian at 45½; 100 Oahu Sugar at 46; 500 M. & L. 7s at 101¾; 2000 at 102¼; 100 Cal. Unity 5s at 97¼; 1500 Pac. Gas 7s at 106½; 1000 West. Pac. 5s at 96; 200 Gt. West. Pw. 7s at 102; 3000 G. F. 7s at 102¾; 5000 Union Oil 5s at 95; 500 Tex. & E. 7s at 103; 2000 do. 5s at 100; 2000 Los Angeles Corp. 5s at 94; 10,000 Mat. S. Ry. 6s at 93¾; 2000 Cal. Edison 6s at 102; 6000 East Bay Water 5s at 98; 3000 City El. 5s at 98; 2000 Orpheum 6s at 96¾.

Informal: 100 Pac. Oil at 32¾.

WHAT'S BEHIND ACTIVE STOCKS

[EXCLUSIVE DISPATCH.]

Goodrich—85

Use of the commonly accepted method for figuring stock equity gives Goodrich company common a tangible value of only $70.36 a share, whereas the stock is selling around 85; this figure is arrived at after deducting $1.25 a share for the preferred. The redemption price and liquidation price and after excluding patents, trade-marks and good will which were carried at $96.11 a share on the common prior to 1920, but were bulked with tangible assets in the Dec. 31, 1921, balance sheet.

The Goodrich company is one of the largest producers of tires and other rubber goods. The 601,400 shares of common stock of no par alue are preceded by $37,224,000 of 7 per cent cumulative preferred on which dividends have been paid regularly since incorporation of the present Goodrich company n 1912. The new issue of $20,000,000 6½ per cent bonds floated for the purpose of retiring an issue of notes on Oct. 1, 1922, will constitute the entire funded debt after that date. On Dec. 31, 1921, current assets exceeded current liabilities by $48,231,000.

Net earnings of the company in the nine and three-fourths years ended Dec. 31, 1921, averaged $7.08 a share per year on the average amount of common stock outstanding. The common received dividends of $2 in 1912, $1 in 1913; $4 a year in the period 1916-1919 and at the rate of $6 a year during 1920 and the first quarter of 1921, no payments have been made since February, 1921. Range of common stock since 1912: High, 93¾ in 1919; low, 15½ in 1913; yesterday's close, 85. Low of postwar period, 26¾ in 1921.

BUSINESS NEWS

United Eastern Shows Small Operating Profit; I.B.A. Officers Nominated

United Eastern earned 66 cents a share last year before depreciation, depletion and Federal taxes, according to the annual statement made public yesterday. However, depletion of the available ore stocks and depreciation of the plant during the year amounted to 57 cents, leaving a net operating profit of only 9 cents, with Federal taxes to be paid out of that. The annual dividends amounted to 40 cents a share.

Unfavorable feature of the statement was the showing of rapid depletion of the main ore body which promises exhaustion within a few years. This fact, however, has long been discounted by the market. Stockholders may be encouraged by the report's showing that block ore reserves are still sufficient for eighteen months' operations and that cash, Liberty bonds, and bullion in solution and in transit total $989,994, representing approximately 72 cents a share in cash on hand. The company has no indebtedness other than current monthly expenses.

Speculative possibilities for improvement in the company's position that tend to offset the steady decrease in the ore reserves of the old mine are undeveloped mining properties in Mexico, where United Eastern holds a 60 per cent interest in the El Tigre mines, 100 miles from Mazatlan, the fact that new ore is being opened in the Oatman district, and that the company will explore not only the extensions of present developed veins, but will test out the theories of some of the best geologists in America, who hold that recurrent ore bodies will probably be found down to a depth of at least 3000 feet.

A digest of the company's report for the year ended Dec. 31, 1921, follows: Ninety-seven thousand, four hundred and thirteen tons of ore milled, giving gross earnings of $942,955.16, with net earnings before depletion, depreciation and taxes of $907,696.44, depletion, $727,995.64, and depreciation $51,-974.43, leaving net annual income before taxes of $127,726.37. Gross operating income was higher last year than at any time since the mine began operations in 1917. The number of tons of ore milled was only exceeded by the 1920 record of 102,926 tons.

In line with Federal income tax rulings which allow partiular deductions for depletion of mining properties, the company has advised stockholders to apportion dividend payments on United Eastern stock in their tax returns as 37 per cent dividend and 63 per cent return of capital. This furnishes a reflection of official opinion of the rate of depreciation of the old mine last year.

TO TAKE BACK BONDS

Good news for the underwriters and bond dealers who have been left with a large portion of the recent issue of $25,000,000 Jugo-Slavia 8 per cent bonds on their hands was contained in an announcement yesterday that the Jugo-Slavian government has offered to extend the time available for the marketing of the bonds until the fall and to withdraw from sale at that time any unsold portion of the issue up to $10,000,000. The action on the part of the Jugo-Slavian government follows a similar action taken several years ago in the case of the French cities loan, with a view to taking advantage of the most favorable market conditions for the completion of the distribution of the issue.

I.B.A. OFFICERS

John A. Prescott, of Prescott & Snyder, Kansas City, has been selected by the board of governors of the Investment Bankers' Association to be president of the association for 1923. This nomination, equivalent to an election, will be acted upon at the forthcoming convention of the I.B.A. to be held at Del Monte October 9 to 13.

Pacific Coast investment bankers view with approval the nomination of Dean G. Witter, of Blyth, Witter & Co., Los Angeles and San Francisco, as a vice-president of the association. Other vice-presidents nominated at the recent meeting of the board of governors were: Philip S. Dalton, Coffin & Burr, Boston; James C. Fenhagen, Robert Garrett & Sons, Baltimore; Arthur Sinclair, Jr., Estabrooke & Co., New York, and Eugene M. Stevens, Illinois Trust and Savings Bank, Chicago.

Frederick R. Fenton, of Fenton, Davis & Boyle, Chicago, and McPherson Browning, of the Detroit Trust Company, Detroit, were renominated for the positions of secretary and treasurer, respectively.

PASADENA BANKING

An indication of banking growth in Pasadena was given before the monthly directors' meeting of the Union branch of the Los Angeles Trust and Savings Bank. Deposits of the Pasadena branch have gained over $400,000 in the last month and over $1,500,000 since August, 1921, the directors were told.

C. J. Hall and W. A. Barnes were made vice-presidents of the bank at the meeting. Mr. Hall will continue to manage the savings and trust departments and Mr. Barnes will keep his position as manager of the commercial department.

Plans were completed and approved for the opening of a new Oak Knoll branch on East Colorado street. E. W. Walbeck was made manager of the new subsidiary and R. W. Caspers, assistant manager. The branch will be opened for business within the next ninety days, it was announced.

Dr. John Willis Baer, vice-president of the Los Angeles Trust and Savings Bank, is managing director of the Pasadena branches.

L. A. G. & E. EARNINGS

Earnings statements of the Los Angeles Gas & Electric Corporation continue to reflect in a marked degree the rapid development of the territory served. The following comparative figures for the years ended June 30, 1921 and 1922 are furnished by Bond and Goodwin and Tucker, Inc. Gross earnings, 1921, $8,847,265.98, 1922 $11,278,-078 and net earnings for depreciation, dividends and surplus, 1921, $1,408,306.35, 1922, $2,376,348.12.

MONTEREY BONDS SOLD

A premium of $2652 was paid by Blyth, Witter and Company for an issue of $100,000 Monterey Union High School District 5 per cent bonds, due from 1923 to 1942. Other bidders at the sale and the premiums offered were as follows: Weeden & Co., $2552; American National Bank, $2650; Anglo London-Paris Company, $2565; E. H. Rollins & Sons, $2431; Cyrus Peirce & Co., $2278; Harris Trust and Savings Bank, $2100; Union Trust, San Francisco, $1625; First National Bank, Salinas, $1575; National City Company, $1330.

BONDS ARE READY

Definitive bonds of the Los Angeles Gas and Electric Corporation 5½ per cent general and refunding mortgage issue, due 1937, are now ready for exchange for interim certificates, according to an announcement made yesterday by Stevens, Page & Sterling.

MERCHANTS' PETROLEUM

The Merchants' Petroleum Company reported yesterady that its present production from four operating wells is averaging between 500 and 600 barrels daily. A fifth well is drilling at 1550 feet, which is due on production about October 1. No further drilling operations will be conducted until oil prices recover, it was stated by E. C. Pierce, secretary of the company.

FEDERAL RESERVE

Federal Reserve bank report for the Twelfth District as of August 9 shows total reserves of $254,915,000 which compares with $250,716,000 for the preceding week and $217,990,000 for the corresponding week a year ago. Total resources advanced from $411,142,000 to $412,789,000. A year ago they were $407,043,000. Deposits are slightly in excess of last week, $136,945,000 against $135,997,000. For the corresponding week in 1921 they were $120,303,000. Federal Reserve notes in actual circulation totaled $216,436,000, against $217,198,000 the week before, and $227,821,000 last year. Discount rates remain unchanged at 4 per cent on all classes of paper.

Crisis Finds Rails Strong; Market at Ease

BY ALEXANDER DANA NOYES

[EXCLUSIVE DISPATCH.]

NEW YORK, Aug. 11. — All financial markets opened and closed today without knowledge of what decision had been reached at the conference of railway managers. That the President's plan for submitting to the Railway Labor Board the status of returning strikers would in some form be accepted, was the predominant belief. The stock market displayed a good deal of passive strength. But the railway shares hardly changed at all in price, and the advances which occurred in a few industrial stocks were merely speculative movements following the line of least resistance.

The essential fact was the total absence of such pressure of sales as might logically have come with apprehension of complications and disagreements which would indefinitely prolong the existing situation. But this has been the characteristic phenomenon of the markets ever since the labor controversy reached its crisis. If it was deemed particularly significant today that was because the overnight news of the breaking away from discipline by western trainmen at various points, without orders from the union, had seemed to provide material for fresh uneasiness. It did not appear to have had any such result. For the day, at any rate, financial judgment evidently rested on the considerations that the labor deadlock must be regarded as a whole; that it is clearly in the interest of all parties to terminate it; that the struggle in the coal trade is in manifest course of settlement and that the rest must logically follow.

The day's firmness in the stock market was supplemented by a distinct recovery in European exchange, led by the rate on Paris, which reached the highest figure since Tuesday. This was a natural result of the cabled news that the French and English conferees at London were still seeking ground of united action. The German mark did not recover.

FINANCIAL TOPICS

[EXCLUSIVE DISPATCH.]

NEW YORK, Aug. 11. — There was a report in the financial district today that a good sized block of the shares of Montgomery, Ward & Co. had been purchased from private interests by a syndicate of bankers and that formal announcement of the details of the purchase may be expected early next week.

A very great change has come over the market for securities in paper stocks in the last few months. It has been recorded in the Montreal market more than in New York, because of the fact that only one or two of the corporations engaged in the industry have their stocks listed on the New York Stock Exchange. Incidentally, International Paper today sold at the highest price of the year.

The International Paper Company has again advanced news print prices $5 a ton, to $80. The new price is effective in September and applies on transient and new business. Last month's price was advanced from $70 to $75 a ton.

The steady advance of Great Northern during the last week or two has led to considerable study. According to a report today, freight shipments in July established a high monthly record for the year, showing an increase of 50 per cent over July, 1921.

Reports were circulated in the financial district today declaring that an announcement in connection with the consummation of the deal to merge Bethlehem Steel and Lackawanna Steel Company may be expected some time next week.

DIVIDEND ACTIONS

According to latest wire advice received by Blyth, Witter & Co. the following regular quarterly dividends were announced today: Buda Company preferred, 1¾; Chicago Flexible Shaft Company preferred, 1¾; Crane Company common, 25 cents; Guantanamo Sugar Company preferred, 2 per cent; International Cotton Mills preferred, 1¾; Phillips Petroleum common, 50 cents; San Joaquin Light and Power Corporation preferred, 1¾.

BUILDING AN EMPIRE

[This is the third of a series of articles written for The Times by Charles F. Stern, executive vice-president of the First National Bank, on the irrigation problems of the Imperial Valley, and the solving thereof.—Ed.]

I remember the romantic break of 1906. At that time transportation was crude, and the materials were not at hand to close the break. If the river should break into the Imperial Valley today it would be perhaps two months before the flow of that river would have thrown sufficient water into the Salton Sea to appreciably raise its level; it would be six months before enough water had flowed into the Salton Sea to have raised its level sufficiently to invade any of the operated lands or any of the settled lands in the Imperial Valley. The question of walling the river off is merely a matter of mechanics, and the engineers are agreed that under no conditions would it take longer than from four to six weeks to do the job.

Just about a year ago the river was in flood, and the usual scare was on with the banks in Southern California wondering what was going to happen to the Imperial Valley. No plan of control had been fixed upon by the district; they were merely fighting the water as it rose. After that flood menace had successfully passed we agreed that the time had come when there ought to be an intelligent diagnosis made of the situation; when we ought to get a consensus of opinion how that rvier should be handled; that we ought to make the money available and we ought to go down and do the work during the dry season when it could be done efficiently; and we agreed that we would do that thing. There was a good deal of discussion as to what ought to be done.

The final vote was cast by Epes Randolph of the Southern Pacific Railroad, the grand old man who saved the situation in 1906, and who probably has forgotten more about the Colorado River and its rampages than any of the rest of us ever knew. Mr. Cronheim, the engineer of the district, met with Mr. Randolph following a discussion that I had had with him in which we had discussed our views on the project, but the final vote upon the program was submitted to Mr. Randolph for his approval—one of the last things he did before his death.

BATTLE OF THE WATERS

Visualize, if you please, the government Reclamation Service levee upon the one side, and on the other side the Ockerson levee, built by the Imperial Irrigation District. Between those two levees the river ricocheted until some years ago at a certain point on the Mexican side it broke through the Ockerson levee and took a course westerly about seven or eight miles through a channel that is now known as the Bee River, and that channel is dug in a wide, straight course. At the end of that distance is Volcano Lake where the surplus waters used to congregate. South of that was the Saix levee. We understook to physically plug that river at a point on the Bee River, then to build at right angles to the river several artificial low channels. There the fall of the land is very heavy for that part of the country, running about four or five feet to the mile for about five miles then dipping into the Pescadero and the Hardy. Arroyos that reach directly into the gulf. So that plan was agreed upon, and the plug was put across the river at its lowest stage and artificial channels were dug.

DIVERSION PROBLEMS

It was thought that as the river rose we would undertake to divert a part of the water through the artificial channels with the hope that it would scour out the channels and sugar out the several intervening ridges between the channels, and that when the flood came the dam would silt up and that we might then have a channel large and deep enough to accommodate at least half of the storm waters in that fashion. The taking care of the other half would be a very simple thing. As sometimes happens we builded better than we knew. The dam was built, the channels were dug and the river came up. It came up in a very gentlemanly way and the net result was that every drop of water that flowed down the Colorado River in the storm season this year went into the new artificial channels and that the part of the river immediately in front of the plug, the dam that was built, silted up, and the river as these channels developed, took a more gradual sweep to the south and dug in from day to day to accommodate itself to the increase in the flood volume.

If we got an additional 10,000 second feet in a particular day the gauge would show a few inches rise and then after a few hours would show an actual lowering of the level of the river, showing that the new channel had dug in to accommodate itself to the increased volume. All of the water went by way of the new channels and the Volcano Lake levee and the Saix levee and the Ockerson levee, the scene of danger in the past, were dusty during the past season, although there was more snow in the headwaters of the Colorado than white men had ever seen before.

A RIVER IN IRONS

The river is in irons. The existing levees were built up and strengthened; new levees were built where it seemed necessary; everything was provided for an efficient fight against the waters should they undertake to break through any of the levees at any point along the line. That twenty foot fall in four miles is going to work back and drop the entire river over a distance of fifty miles in its bed. How many years the river will stay there I do not know, and I do not care to prophecy. It looks as though the problem had been solved for many years to come. Certainly it has demonstrated a means whereby the Colorado River may be handled. It has demonstrated that at any point on that seven-mile river front of the Bee River that the Colorado River may be arbitrarily and artificially diverted to the south into the gulf with comparative ease and comparative economy. The engineers of the district stand on that seven-mile front today with a nozzle in their hands through which the Colorado River is flowing, and it is within their power to direct that nozzle to the south at any point along the line.

As a member of the Irrigation District Bond Commission it was my business to know the situation of irrigation districts in California, and I am only saying what many know when I say that the flood menace to a number of the irrigation districts that take their waters from the Sacramento River is greater by far comparatively than the flood menace of the Colorado River in the Imperial Valley. The river has been in the valley before; it took itself out; and when it did not take itself out it was shut out by the hand of man. To-day it is in a better situation and under a system which has demonstrated a means for its control, than at any time since the inception of the project.

STANDARD OILS

NEW YORK, Aug. 11.—Following are the closing prices on the New York Curb for the various Standard Oil stocks. Quotations furnished by A. M. Crary & Co., 618 South Spring street.

	Close Bid	Close Ask		Close Bid	Close Ask
Anglo	18¾	19	Pa. Mex.	22	....
B. Ken.	410	420	Prairie O.	540	570
Borneo	96	97	Prairie P.	240	252
Chesebr.	190	200	Solar Ref.	335	345
Do. pfd.	109	111	So. Pipe	92	94
Continent.	137	142	(Ex. Div.)		
Crescent	33	35	So. Pa.	205	210
Cumber.	135	140	S.W. Pa.	60	62
Eureka	88	90	S. O. Ind.	101½	102¼
Gal. com.	50	52	S. O. Kan.	530	540
Gal. O. P.	108	112	S. O. Ken.	85½	86
Gal. S. P.	101	106	S. O. N.	427	430
Ill. Pipe	182	185	S. O. Ohio	465	465
Ind. Pipe	89	90	Do. pfd.	117	118
Int. Pr.	26¼	26¾	Swan & F.	33	35
N. T. Tr.	183	187	Vacuum	424	428
No. Lima	100	105	Wash.	147	147
Ohio Oil	273	277	S. O. Neb.	175	185
Int. Pet.	20¾	20¾	Imperial	109	111

Wheat, Oats Sell at New Low Prices

[EXCLUSIVE DISPATCH.]

CHICAGO, Aug. 11.—Wheat and oats sold today at a new low for the season as did the deferred deliveries of corn. Liquidation was on after a moderate showing of strength in the early trading. The finish was at net losses of 3⅝ cents on wheat, 1¼ to 1⅜ cents on corn, ⅛ to ⅝ cent on oats and ⅝ to 1 cent on rye.

September is commencing to act a little erratic and sold at December price to ¼ cent under, closing at ¼ cent discount. The Gulf is not bidding as keenly for cash grain of late and it is expected that Illinois will now start to ship to Chicago. The rail strike is growing more acute. The London conference held out prospects of a moratorium for Germany, but this news was without effect on values. Wheat receipts were 290 cars with premiums unchanged. Weakness in Winnipeg was a factor in making the closing break.

At no time were the deferred deliveries of corn as high as the close of the previous day and toward the last stop-loss orders were uncovered which made a sharp break. September showed more strength and went to 5 cents over December at the last. There is a belief that it will tighten up later on account of scarcity of cash grain. Cash demand was fair with sales of 365,000 bushels, including 250,000 bushels to exporters. Receipts were 118 cars.

Oats showed practically no rallying power and closed about the bottom. The Canadian government report, suggesting the second largest crop on record, had some effect on sentiment which remains decidedly bearish. Receipts were 180 cars; shipping sales, 330,000 bushels, including 100,000 bushels for export.

Houses with seaboard connections were fair buyers and the Northwest was the best seller of rye. Minneapolis and Duluth combined received 253 cars. No. 2 on track sold at 3 cents over September at the last against 2½ cents over early.

Following are the opening, high, low and closing quotations:

	Open.	High.	Low.	Close.
Wheat—				
September	1.05⅝	1.05⅝	1.04⅛	1.04¼
December	1.06⅝	1.06⅝	1.04⅝	1.04⅝
May	1.10⅝	1.11	1.09⅜	1.09⅜
Corn—				
September	.59⅞	.59⅞	.58⅛	.58⅛
December	.54⅝	.54⅝	.53⅛	.53⅛
May	.57⅝	.57⅝	.56⅝	.56⅝
Oats—				
September	.31¼	.31⅜	.31	.31
December	.34⅝	.34⅝	.33⅝	.33⅝
May	.37⅝	.37⅝	.37⅛	.37⅛
Rye—				
September	.73⅝	.73⅝	.72	.72
December	.73⅝	.73⅝	.72⅝	.73
Lard—				
September	10.80	10.80	10.75	10.80
October	10.87½	10.87½	10.85	10.85
Ribs—				
September	10.05	10.10	9.95	10.05
October	....	....	....	9.90

WINNIPEG WHEAT

	Open.	High.	Low.	Close.
October	1.07⅞	1.07⅞	1.05⅝	1.05⅝
December	1.06	1.06⅜	1.01⅞	1.02⅝

Cash Prices

[EXCLUSIVE DISPATCH]

CHICAGO, Aug. 11.—Cash wheat, No. 2 red, 1.09@1.09½; No. 3 red, 1.07¼@1.08¼; No. 1 hard winter, 1.10@1.11; No. 2 hard winter, 1.09@1.10½; No. 3 hard winter, 1.06@1.09¼; No. 4 hard winter, 1.07@1.08¼; No. 1 northern spring, 1.14½; dark, 1.29¼@1.30¼.

Corn, No. 1 mixed, 61½; No. 2 mixed, 61½@61¾; No. 3 mixed, 61; No. 1 yellow, 62; No. 2 yellow, 62¾; No. 1 white, 61¾; No. 2 white, 61¼@62; No. 3 white, 61@61¼; No. 5 white, 60¼; sample grade, 59.

Oats, No. 2 white, 32½@34; No. 3 white, 31¼@34; No. 4 white, 31¼@32; sample grade, 30¼@31¼.

MINES ARE WEAKER IN QUIET MARKET

Yesterday's quiet trading on the Los Angeles Stock Exchange saw few price changes of importance. The only general tendency noted was a slight weakness in the mining list. Tom Reed fell off 5 cents to 75 bid, while Oatman United and Telluride each declined 1 cent to 24 and 38 cents respectively. Southern California Edison common continued firm at 103½. Union Oil gained ½, closing at 160, while General Petroleum declined ½ to 102 3-4.

Following are the closing prices and sales as posted yesterday in the Stock Exchange Building:

BANK LIST

	Bid.	Asked.
California Bank	$220.00	....
Citizens' National Bank	315.00	....
Commercial National	[illegible]	....
Farmers & Mer. National	380.00	....
1st Nat. Bk Benef. Cert.	272.50	400.00
Merchants' National	[illegible]	....
Security Tr. & Sav. Bank	[illegible]	500.00
Union Bank & Trust Co.	155.00	160.00
U. S. National Bank	180.00	....

BOND LIST

(With accrued interest)

	Bid.	Asked.
Asso. Oil 1st Mtg. 5s, '22	[illegible]	101
Asso. Oil 1st Ref. 6s, '30	[illegible]	....
Cal. P. Ry. 1st M. 5s, '31	[illegible]	....
Carnas P. & W. Co. 6s, '30	[illegible]	....
Cucamonga Water 6s, '33	[illegible]	....
Ed. E. Co. 1st Rf. 5s, '22	100¼	....
H. T. & T. Co. 1st M. 5s, '33	[illegible]	....
H. T. & T. Co. 1st R. 5s, '45	[illegible]	[illegible]
L. A. El. Co. 5s, '25	[illegible]	[illegible]
L. A. C. S. [illegible]	[illegible]	[illegible]
L. A. G. & E. 1st Rf. 5s, '39	[illegible]	94¾
L. A. G. & E. 7s, '24	[illegible]	....
L. A. G. & E. 7s, '26, Ser. A	102	....
L. A. G. & E. 7s, '31, Ser. B	103½	104
L. A. Lighting Co. 5s, '24	[illegible]	....
L. A. Pacific 1st 5s, '31	[illegible]	[illegible]
L. A. P. 1st Rfd. 5s, '45	[illegible]	[illegible]
L. A. P. 1st R. Gld. 4s, '50	[illegible]	[illegible]
L. A. P. El. Ry. 1st M'g 5s, 1938	[illegible]	[illegible]
L. A. Ry. 1st Mtg. 5s, '38	[illegible]	[illegible]
L. A. Ry. C. 1st R. 5s, '40	[illegible]	[illegible]
Natom. Co. of Cal. 6s, '33	[illegible]	[illegible]
P. E. Ry. 1st Mtg. 5s, '42	[illegible]	[illegible]
P. L. & P. 1st Mtg. 5s, '42	[illegible]	[illegible]
P. L. & P. 1st Rfd. 5s, '51	[illegible]	[illegible]
Palmer Union Co. 6s, '31	[illegible]	90
P. M. Ry. H. T. Co. 5s, '33	[illegible]	....
S. J. L. & P. 6s, '30, Ser. B	[illegible]	[illegible]
S. J. L. & P. 6s, '33, Ser. C	[illegible]	[illegible]
S. J. L. P. U. & R. 7s, '31	108	....
S. O. of Cal. 10-yr. 7s, '31	104	....
S. C. Ed. G. Mtg. 5s, '39	[illegible]	97⅛
S. Cal. Ed. G. & R. 6s, '44	101	....
S. C. Gas 1st Mtg. 6s, '50	[illegible]	[illegible]
S. C. Gas 1st & R. 7s, '31	102	103
S. C. Gas 1st M. 5½s, '38	[illegible]	[illegible]
S. C. Gas C. 10-yr. 7s, '30	105	107¼
Union Oil 5s, 1931	[illegible]	....
Union Oil 6s	[illegible]	....
Union Trans. 5s, 1922	[illegible]	100
U. S. Long Dist. 5s	[illegible]	....

INDUSTRIAL LIST

	Bid.	Asked.
Cal. Delta Farms	$ 20.50	$ 33.00
Cal. Packing com.	78.50	....
Cons. Realty Co.	[illegible]	60.00
Globe Gr. & Mill pfd.	20.50	....
Globe Gr. & Mill Co.	71.50	....
Goodyear T. & R. pfd.	72.00	75.00
Goodyear Tex. Mills	85.00	92.00
Home Builders pfd.	.44	....
Home Builders com.	.47	....
Home Serv. Co. com.	42.00	....
Hutch Sugar P. Co.	16.25	....
Laguna L. & W. pfd.	.75	....
Laguna L. & W. com.	.75	....
L. A. Athletic Club	18.00	....
L. A. Brewing Co.	20.00	....
L. A. Gas & El. pfd.	88.75	....
L. A. Investment Co.	1.15	1.16½
Occidental Life	140.00	....
Pac. Mutual Life	[illegible]	....
S. Joaq. L. & P. pfd.	88.00	90.00
S. Joaquin L. & P. com.	25.00	26.00
S. Monica B. H. T. pfd.	87.00	....
S. Cal. Edison pfd.	110.00	....
Do. com.	103.50	103.75
S. Counties Gas pfd.	[illegible]	....
Sperry Flour pfd.	[illegible]	....
Do. com.	48.50	52.00
Sun Drug Co.	100.00	....
Title Ins. & Tr. Co.	215.00	....
Union Sugar Co.	20.00	27.00

OIL LIST

	Bid.	Asked.
Amalgamated Oil	$ 85.00	$ 86.00
Amer. Crude Oil	....	.07½
Associated Oil	110.00	112.00
Brookshire Oil	....	....
Central	....	1.05
Continental Oil	....	....
Fullerton Oil	....	4.00
Gen. Pet. pfd.	....	....
Do. com.	102.75	103.25
Globe Pet. Co.	....	....
Huntington Central	.01½	.02½
Jade Oil Co.	....	....
Lake View No. 2	....	1.20
Mascot Oil Co.	....	.90
Merchants Pet. Co.	....	....
Midway Northern	....	....
Mt. Diablo	....	....
Palmer Union	....	....
[illegible]	....	....
Union Oil Associates	160.00	....
Union Oil of Cal.	160.00	....

MINING LIST

	Bid.	Asked.
Adams Mining	....	.02½
Big Jim Cons.	....	....
Black Range	....	.03½
Boundary Cone	....	.20
[illegible]	....	.02
Gold Road	....	....
Goodenough	....	.12
Katherine	....	.06½
Lucky Boy	....	.16
Mohawk	....	....
Oatman Comb.	....	.05
Oatman Gold	....	.06
Oatman United	....	.08
[illegible]	....	.25
Sun. Francisco Gold	....	.05
Tom Reed	....	.12
[illegible]	....	.06
[illegible]	....	.05½
Telluride	....	.04

	Bid.	Asked.
Telluride	.38	.39
Tom Reed	.75	.84
United American	.10½	.12
United Eastern	1.65	1.67½
United Western	.04½	.05
Other Districts—		
Boss Gold Mining	.04½	.05
Cons. Mines	.01	.02
Hecla Mining	7.25	7.75
Montana Buckhorn	.06½	.08
Oro Amigo	.01	.06
Richmond	.12½	....
Virginia Louise	.06½	.08
Yellow Pine	.55	....

AD SALES

SALES

Morning session: 10,000 Big Jim Cons. at 3½; 10 Gen. Pet. at 103.25; 10 at 103.50; 10 at 103.50; 1 L. A. Gas El. pfd. at 89.00; 1 at 89.00; 2 at 89.00; 100 L. A. Inv. at 1.16; 2000 Lucky Boy at 5; 2000 at 5; 1000 at 5; 1000 Oatman Comb. at 5; 2000 at 5; 1000 at 5; 1000 at 5; 5000 at 5; 1000 at 5; 1000 at 5; 1000 Oatman Gold Mining at 11; 1000 Oatman United at 25; 2000 at 24½; 500 at 24½; 700 Republic Pet. at 8; 1000 at 8; 500 at 8; 2000 at 8; 1000 at 8; 2000 Simon Silver Lead at 27; 1 So. Cal. Edison com. at 103.25; 3 at 103.50; 1 at 103.50; 1000 Telluride Mining at 39; 1000 at 39; 2000 S-30 at 39½; 1000 at 38½; 1000 at 38; 1000 at 38; 1000 at 37½; 1000 at 37½; 200 Tom Reed at 81; 1000 at 81½; 10 Union Oil of Cal. at 160.00; 20 Union Oil Associates at 160.00; 10 at 160.00; 2 at 160.00; 200 United Eastern at 1.65; 600 at 1.65; 2000 United Western at 4½; 1500 U. S. Royalties at 21; 2000 Virginia Louise at 7.

Informals: 2000 Oatman United at 24½.

Afternoon session: 20 Gen. Pet. at 103.50; 10 at 103.50; 10 at 103.25; 110 at 103.00; 10 at 103.00; 1000 Globe Pet. at 22; 10 Goodyear T. & R. pfd. at 74.00; 20000 L. A. Inv. at 1.15; 875 at 1.15; 500 Palmer Union pfd. at 20; 135 Republic Pet. at 6; 150 at 6; 1333 at 7½; 6000 S-2 at 7½; 700 at 7½; 1000 at 8½; 10 So. Cal. Edison com. at 103.50; 21 at 103.50; 1 at 103.50; 2 at 103.50; 1 at 103.50; 1 at 103.50; 1 $1000 So. Cal. Edison 5s at 101; 1000 Telluride Mining at 38½; 1000 at 38½; 1000 at 38½; 1000 at 38½; 1000 Tom Reed at 81; 20 Union Oil Associates at 160.00; 10 at 160.00; 10 at 160.00; 30 Union Dela. at 20.75; 1000 United American at 11; 1000 at 11; 500 at 11; 200 United Eastern at 1.67½; 1000 U. S. Royalties at 21; 1000 at 21; 1000 at 21; 1000 at 21.

PRODUCE MARKET

The local market showed a quick reaction to the strike situation, fruits especially being much weaker. Grapes and peaches are selling lower, Thompson Seedless bringing from 3½ to 4 cents per pound and peaches selling all the way from 25 to 75 cents per lug. Pears are moving slowly, and the plum market is also dull. But few changes were noted in the vegetable prices, although sweet potatoes are slightly lower.

DAILY MARKET REPORT

These are the actual prices obtained yesterday by Los Angeles wholesalers from their sales to retailers, peddlers, hotels, restaurants, cafeterias, etc., as compiled by the United States Bureau of Markets. Terms—Cash on the walk:

SUPPLIES HEAVY—Beans, cantaloupes, cucumbers, plums, potatoes and tomatoes.

SUPPLIES LIGHT—Cabbage, cherries, grapefruit, lemons, oranges and pears.

APPLES—5 cars California arrived; 9 unbroken and 6 broken cars on team track. Demand and movement moderate, market steady. Northerns: Gravensteins, loose, 2¼@2½; packed, fancy, 2.00; B grade, 1.50@1.75 per box.

BEANS—Per lb. San Pedros, Kentucky Wonders, 3@4; limas, 3½.

BUNCHED VEGETABLES—Per dozen bunches: Turnips, beets, carrots and parsnips, 30@35. Parsley and spinach, 20. Radishes, 15@20.

CABBAGE—Market steady. Quality generally good. Per field crate, best, mostly 2.00@2.25.

CANTALOUPES—Market weak. Locals: Tip Tops, 75@1.25, according to quality. Persians, 2 per lb.

CASABAS—1@2 per lb.

CELERY—Movement moderate, market dull. Wide range in quality and prices. Locals, best, 3.75@4.00; poorer, 3.00@3.50 per crate.

CUCUMBERS—Locals: Lugs, 30@35, according to quality.

GRAPEFRUIT—Market steady. Northerns, packed box, fancy, 6.00@7.00; market pack, 3.75@4.50, according to size and quality.

GRAPES—3 cars California freight and 210 crates express; 1 unbroken and 2 broken cars on team track. Demand slow, market steady. Northerns: Thompson Seedless, 3½@4; Malagas, 3@5; Muscats, 7@9 per lb.

LEMONS—Demand and movement light, market steady. Special brands, fancy, 6.75@7.00; choice, 6.00@6.25.

LETTUCE—1 car California arrived; 2 unbroken and 3 broken cars on team track. Market steady. Locals, ordinary, leafy, 1.00@1.10. Northerns, 3.25@3.50 crate.

ONIONS—1 car California arrived; 5 unbroken and 2 broken cars on team track. Demand and movement slow, market dull. Stocktons: Reds, 1.40@1.50; yellows, 1.50@1.65; whites, 2.25@2.50. Locals, whites, 60@75 lug.

ORANGES—Demand moderate, market steady. Valencias, special brands, 10.00@10.50, according to size.

PEACHES—1 unbroken car on team track. Market steady. Locals and northerns: Freestones and clings, all varieties, 1@3, mostly 2; Nectarines, locals, 4@5; northerns, 6@7 lb.

PEAS—47 crates arrived express. Per lb.: Northerns, best, 8@10; poorer, 4@6.

PEARS—2 cars California arrived; 4 unbroken and 5 broken cars on team track. Demand moderate, market steady. Northerns: Bartletts, few best, 6, mostly 4@5.

PEPPERS—Locals, bells, mostly 6@7; Chilis, 5@6.

PLUMS—Demand and movement slow, market dull. Per lb., all varieties, 1@3 per lb., according to quality.

POTATOES—3 cars California arrived; 4 unbroken and 4 broken cars on team track. Demand and movement slow, market dull. New stock, best locals, sacked, 1.15@1.50, mostly 1.25@1.35 per cwt. Stocktons, 1.75@2.00 cwt.

RHUBARB—Locals, best Crimson, mostly 50@75 per box.

SQUASH—Locals, summer, 30@40; Italian, 60 per lug.

TOMATOES—Demand moderate, movement slow, market dull. San Pedros, lugs, best, green, 75@85; ripe, 50@60.

WATERMELONS—5 cars California arrived; 1 unbroken and 2 broken cars on team track. Demand good, market firm. Imperial and locals: Angeleno, 1¼; Klondikes, 2@2¼.

MISCELLANEOUS—Eggplant, locals, 6 per lb. Green corn, locals, best, 75@85 per lug, according to quality. Okra, 32 crates arrived; best, small sizes, 7@9. Garlic, Mexican, best, 10@12 per lb. Sweet potatoes, 25 lugs arrived; locals, 5@6 per lb.

OCTOBER COTTON GAINS 105 POINTS

[EXCLUSIVE DISPATCH.]

NEW YORK, Aug. 11.—Trade interests buying in cotton caused a sharp rise in prices today. The force of this buying carried the active months above 21 cents. This represents an advance of more than $5 a bale in the last two days.

Strength and activity continued in the latter dealings and October options closed 105 points higher on the day, and the rest of the list up 31 to 45 points net.

Spot steady, 45 points advance, 21.40 cents for middling upland.

Southern markets were: Galveston, 21.40c, 40 points advance; New Orleans, 21.13c, 38 points advance; Savannah, 20.75c, 50 points advance; Augusta, 21.18c, 50 points advance; Memphis, 21.50c, unchanged; Houston, 21.20c, 35 points advance; Little Rock, 21.50c, unchanged.

Following is the range of quotations today:

	Open.	High.	Low.	Close.
January	20.80	21.30	20.72	21.01
March	20.84	21.28	20.79	21.03
May	20.77	21.27	20.75	20.93
September	.....	.....	.....	21.19
October	20.95	21.42	20.86	21.18
December	20.98	21.44	20.85	21.16

NEW ORLEANS, Aug. 11.—

	Open.	High.	Low.	Close.
January	20.56	20.90	20.35	20.67
March	20.49	20.75	20.37	20.37
May	.....	.....	.....	20.31
October	20.65	21.07	20.50	20.84
December	20.62	20.98	20.43	20.73

LATEST PRICES ON BUTTER AND EGGS

LOS ANGELES, Aug. 11. Produce Exchange closing prices: Butter, creamery extras, 43. Eggs, cases included, fresh extras, 30½; case count, 28; pullets, 23½. Cheese, California flats, 20@22.

SAN FRANCISCO, Aug. 11. Butter, extras, 42; firsts, 38. Eggs, extras, 28½; extra pullets, 24. Cheese, California flat fancy, 22.

NEW YORK, Aug. 11.—Butter firm; creamery higher than extras, 34½@35; extras, 34. Eggs firmer; New Jersey hennery whites, extra fancy candled selection, 56; uncandled etxras, 52@54; State and near-by western hennery whites, firsts to extras, 34@46; Pacific Coast whites, firsts to extras, 32 to 34. Cheese steady; State whole milk flats, fresh average run, 19¾@20; State whole milk twins, fresh specials and twins, average run unquoted.

CHICAGO, Aug. 11.—Butter higher; creamery extras, 32½; firsts, 28@29½; seconds, 26½@27; standards, 32½. Eggs unchanged; receipts, 8203 cases.

NEW YORK STOCK EXCHANGE

[BY A. P. NIGHT WIRE.]

NEW YORK, Aug. 11.—Prices on the New York Stock Exchange today continued to move steadily upward regardless of strike developments. Trading naturally was restricted pending outcome of today's conferences, the day's sales approximating 535,000 shares. Rails continued to move ahead as a group on relatively light dealings, but the greatest strength was shown in industrials, several of which made new high records. Bumper crop prospects continued to import bouyancy to International Harvester and Advance Rumely preferred, manufacturers of farm implements, which jumped about 3 points to the year's highest prices. Sears Roebuck and Montgomery Ward also advanced sharply in response to the same influences.

International paper advanced, in response to news of an increase of $5 a ton in news print paper, while industrial alcohol went to a new high on reports of increased production. Equipments, like Baldwin an American Locomotives and General Electric, bettered their positions, especially in response to further demand from railroad companies. Shippings, like International Mercantile Marine preferred, and Atlantic Gulf and West Indies, which had been more or less reactionary all week, were up over a point. Cuban sugar stocks also displayed a stronger tone, indicating an end of the pressure which followed the Senate's adoption of a higher tariff duty on the Cuban product.

Columbia Gas, Brooklyn Edison and Pacific Gas and Electric, all at new top prices, featured the general advance in public utilities. The demand for rails was confined largely to the low-priced stocks, such as St. Louis and Southwestern, Missouri Pacific and Texas and Pacific. Special activity in Wabash was based on a report of the earnings which were at the annual rate of $9 a share.

Mexican Petroleum, moving within a radius of nearly 6 points, was up 4½ points for the day, but Studebaker, Chandler and some of the other speculative favorites showed little change.

Call money opened and renewed at 4 3-4 per cent, the highest renewal rate since July 5, but it dropped progressively to 3½ per cent, the closing quotation. Recent fluctuations in the rate have been attributed to the seasonal demand for funds in the agricultural sections. Time money remained quiet, sixty to ninety-day maturities being quoted at 4 to 4 1-4 per cent, with a slightly higher quotation for loans running into next year. Dealings in commercial paper were moderate.

Foreign exchanges were improved in tone, but business was still restricted as a result of cable congestion. Demand sterling was half a point higher than yesterday, with advances of 2 to 10 points in the continental rates. German marks touched the recent low level of 11½ cents a hundred, but advanced sharply later upon the receipt of quotations in foreign centers.

Stock Quotations

(Furnished by E. F. Hutton & Co., Members New York Stock Exchange, 643 South Spring street.)

NEW YORK, Aug. 11.—Following are the closing prices, sales, high and low quotations today, and net change from previous close:

Sales.	Stocks—	High.	Low.	Bid.	Net change.
1,400	Adams Express	75	73	77	+2½
2,600	Adv. Rumely	20¼	19	20¾	+1¼
1,000	Do. pfd	53¼	49½	52	+3½
500	Ajax Rubber	11½	11¼	11¼	+ ¼
100	Alaska Gold	[illegible]	[illegible]	[illegible]	[illegible]
100	Alaska Juneau	1	1	1	— ⅛
200	Allied Ch.	73	73	72¾	[illegible]
100	Allis Chal.	[illegible]	[illegible]	[illegible]	[illegible]
100	Am. Agr. Ch.	[illegible]	[illegible]	[illegible]	[illegible]
100	Am. B. Sugar	47½	[illegible]	47	+1¼
6,100	Am. Can	57⅞	57	57¾	—1
300	Am. Cot. Oil	29½	[illegible]	29	[illegible]
300	Am. Drug Syn.	6	5¾	6	[illegible]
300	Am. Ice	112¼	111	111	[illegible]
1,000	Am. Int. Cor.	37	36¼	36¾	+1¼
400	Am. Lin. pfd	52½	52	52	[illegible]
1,800	Am. Loco.	119¼	118¾	119¼	+2
2,700	Am. Radiator	115	114	115	+1
2,400	Am. Safety R.	7¼	7	7	[illegible]
900	Am. S. & C.	18	17¾	17¾	[illegible]
800	Am. Smelting	60⅛	59¾	59¾	[illegible]
100	Do. pfd	[illegible]	[illegible]	[illegible]	[illegible]
6,000	Am. Steel Fdy.	42	40½	41¾	[illegible]
300	Am. Sugar	80⅝	80¾	80¾	[illegible]
100	Am. Sumatra	39	[illegible]	[illegible]	[illegible]
3,100	Am. T. & T.	122¼	121¾	122¼	[illegible]
100	Am. Tobacco	149	148¾	149	+1
200	Do. "B"	145	145	145	[illegible]
400	Am. Woolen	91	90¾	[illegible]	[illegible]
100	Do. pfd	108¼	[illegible]	107¾	[illegible]
700	Am. W. P. pfd	32	[illegible]	[illegible]	[illegible]
200	Am. Z. & L.	17⅞	[illegible]	[illegible]	[illegible]
2,000	Anaconda	[illegible]	[illegible]	[illegible]	[illegible]
3,900	Atchison	102¼	101¾	101¾	—
300	Do. pfd	[illegible]	[illegible]	[illegible]	[illegible]
400	Atl. Coast L.	113⅞	113⅛	113⅛	[illegible]
400	Atlantic Gulf	[illegible]	[illegible]	[illegible]	+2
1,100	Austin Nichols	27½	[illegible]	[illegible]	[illegible]
2,000	Baldwin Loco.	124⅞	123½	123⅝	[illegible]
2,800	Barnsdall A.	31⅛	[illegible]	[illegible]	[illegible]
2,800	B. & O.	58¼	57	57⅞	[illegible]
100	Do. pfd	66	[illegible]	[illegible]	[illegible]
100	Beth. Steel	75	75	75	[illegible]
1,700	Do. "B"	78	77⅛	78	+1¼
200	Do. 8s pfd	114¼	114	113½	[illegible]
1,900	Brook. R. T.	[illegible]	[illegible]	[illegible]	[illegible]
500	Burns Bros.	136½	135	136	[illegible]
300	Butte & Sup.	30⅛	29⅝	30	[illegible]
300	Butte C. & Z.	7	7	7	[illegible]
200	Caddo Oil	10¼	[illegible]	[illegible]	[illegible]
700	Cal. Packers	[illegible]	[illegible]	[illegible]	[illegible]
700	Cal. Petrol.	58¾	[illegible]	[illegible]	[illegible]
200	Do. pfd	90	[illegible]	[illegible]	[illegible]
400	Cal. Z. & L.	[illegible]	[illegible]	[illegible]	[illegible]
1,100	Can. Pacific	142⅛	141	141	[illegible]
700	Cen. Leather	38⅞	[illegible]	[illegible]	[illegible]
400	Cerro Pasco	[illegible]	[illegible]	[illegible]	[illegible]
4,000	Chandler Mot.	59¼	[illegible]	[illegible]	+1
400	Ches. & Ohio	71½	[illegible]	[illegible]	[illegible]
400	C. & E. Ill.	[illegible]	[illegible]	[illegible]	[illegible]
400	Do. pfd	57	[illegible]	[illegible]	[illegible]
3,500	C. & N. W.	[illegible]	[illegible]	[illegible]	[illegible]
400	C. G. W.	[illegible]	[illegible]	[illegible]	[illegible]
300	Do. pfd	21⅞	21	21	[illegible]
2,200	C. M. & St. P.	32	[illegible]	[illegible]	[illegible]
2,700	Do. pfd	49⅞	[illegible]	[illegible]	[illegible]
1,300	C. R. I. & P.	45⅜	45	45	...
600	Do. 6s pfd	94½	93¾	94	...
300	Do. 7s A.	97	96½	95¾	...
3,000	Chile Copper	22⅛	21⅝	22	+ [illegible]
400	Chino Copper	29⅜	29	29⅛	— [illegible]
100	Chett Peabody	56½	56½	56	— [illegible]
1,000	Coca Cola	70	69⅜	69⅞	[illegible]
100	Colo. F. & I.	29⅜	29⅝	29⅝	— [illegible]
400	Colo. Southern	40⅝	40½	40⅝	— [illegible]
5,600	Colum. Gas	96½	94	96¼	—2
500	Colum. Graph.	3⅝	3½	3⅝	— [illegible]
1,200	Cons. Gas	121⅞	121⅞	121⅞	— [illegible]
300	Cons. Textile	10½	10⅛	10½	[illegible]
700	Cont'l Can	77½	76	78	—1
2,700	Corn Prod.	114⅜	114	113⅜	+ ¼
1,500	Cosden Oil	44	43½	42½	[illegible]
7,700	Crucible Steel	92⅞	90⅞	92½	+ [illegible]
2,300	Cuban Am. S.	26¾	25⅞	26	+ [illegible]
400	Cuba Cane S.	15½	15	15	+ [illegible]
700	Do. pfd	35⅜	35⅛	35⅛	+2
900	Davison Ch.	47⅞	47½	48	+ [illegible]
400	D. L. & W.	133¾	132⅞	132	— [illegible]
1,100	Dome Mines	33⅝	33⅛	33	...
600	Eastman K.	76½	76½	76⅞	...
2,200	Elkhorn	21½	19½	21⅞	+2⅝
300	Elec. Battery	46⅜	46⅜	46⅜	...
1,800	Erie	17⅝	17⅝	17⅝	...
1,000	Do. 1st pfd	27⅛	26½	26½	...
2,100	F. P. Lasky	84½	83⅞	84⅛	+ ⅜
200	Do. pfd	94⅝	94⅝	94⅝	...
100	Fisk Tire	12⅛	12⅛	12⅝	...
1,400	Freeport Tex.	20⅛	20	20	— [illegible]
6,200	Gen. Asphalt	70⅛	69¼	69¼	— [illegible]
270	Gen. Electric	179	179	178	— [illegible]
8,200	Gen. Motor	13¼	13	13⅛	+ [illegible]
100	Do. 6s pfd	81½	81½	81	— [illegible]
700	Goodrich	35	34⅞	35	+1
200	Do. pfd	86	85½	85	...
1,100	Granby Cons.	31⅝	31⅛	31⅛	...
1,200	Gt. Nor. Ore.	40	39⅞	40	+ [illegible]
7,600	Gt. Nor. pfd	90⅞	89⅝	89⅞	+ [illegible]
100	Greene Can.	30⅞	30⅞	30⅞	+ [illegible]
200	Gulf S. Steel	81¼	80⅜	81⅛	+ [illegible]
300	Hupp Motors	17	17	16⅞	+ [illegible]
400	Inspiration	41⅛	40⅝	40⅞	+ [illegible]
2,400	Interb. Cons.	1⅝	1⅝	1⅝	+ [illegible]
3,100	Do. pfd	4⅞	3⅝	4	+ [illegible]
1,500	Int. H. N. J.	111⅜	109⅝	110⅝	+3
400	Int. M. Mar.	15	14⅝	14⅝	+ [illegible]
900	Do. pfd	66	64⅝	65⅝	+1⅝
400	Int. Nickel	18	17⅝	17⅝	...
8,500	Int. Paper	57⅝	55⅝	56⅝	+1
900	Inv. Oil	13½	13	13⅛	+ [illegible]
2,800	Island Oil	⅜	⅜	⅜	...
100	K. C. Southern	26¼	26¼	26	— [illegible]
700	Kelly Sprgfd.	43½	42⅝	43⅛	+ [illegible]
2,100	Kennecott	36⅝	36¼	36⅛	+ [illegible]
4,900	Keystone Tire	8⅛	8¼	8⅛	— [illegible]
100	Kresge	159	159	159	+1
1,400	Lack. Steel	78	77	78	+2
500	Lee Tire	27⅞	27¼	27⅛	+ [illegible]
2,400	Lehigh Valley	66⅞	65⅝	66⅝	+1
800	Lima Loco.	55¼	53¼	...	...
500	Loew's Inc.	16	15⅝	15⅝	— [illegible]
100	Loft Candy	12	12	12	...
200	L. & N.	132¼	132¼	132	—1¼
600	Mack Truck	55½	55½	55¼	+ [illegible]
200	Manhat. Gld.	46	46	45	+1
2,400	Marland Oil	38⅞	38	38	...
200	Mkt. St. Ry. prior pfd	63¼	63	63¼	+1
1,200	Martin Parry	28⅞	28¼	28⅛	+ [illegible]
1,500	McIntyre Por.	19⅝	19	19	...
200	May Stores	127	126⅜	127⅛	+ ½
24,100	Mex. Petrol	176¼	171¼	175¾	+4½
2,500	Max. Seab'd	23	22⅛	22⅝	— ⅛
5,800	Mid. S. Oil	12⅞	12⅝	12⅝	...
1,200	Midvale Steel	34½	34	34¼	+ [illegible]
100	M. & St. L.	11½	11¼	11½	+ [illegible]
700	M. K. T. new	18⅜	18	18⅝	+ [illegible]
400	Do. pfd	42⅝	42⅛	42⅛	+ [illegible]
1,300	Mo. Pacific	22⅞	22⅝	22⅜	+ [illegible]
2,400	Do. pfd	57⅞	56⅛	56⅞	+ [illegible]
400	Mont. Power	72½	71	71	—1
24,900	Mont. Ward	25⅝	24¼	25⅛	+1⅜
300	Nat. Acme	15⅛	12⅛	14	—1⅜
400	Nat. Biscuit	150⅛	150¼	150	...
100	Nat. Conduit	2⅜	2⅜	2⅜	— [illegible]
1,300	Nat. Enamel	58	56	57⅞	+2⅛
100	Nat. Lead	100	100	99½	+ [illegible]
300	Nevada Con.	16⅜	16⅜	16⅜	...
6,000	N. Y. Central	98⅝	97⅛	95⅝	—1⅝
1,100	N. Y. C. & St. L.	83	82	82	+1
3,800	N. Y. N. H. & H.	31⅝	31⅛	31⅞	+ [illegible]
900	N. Y. O. & W.	26⅛	26⅛	26⅛	+ [illegible]
400	Nor. & West.	116½	116	116	+ [illegible]
1,100	North Am.	76	74⅛	75⅛	+1
3,200	Nor. Pacific	83⅛	82⅝	82⅝	— [illegible]
200	Okla. Prod.	2⅝	2⅝	2⅝	— [illegible]
200	Ontario Silver	7	7	6⅞	— [illegible]
100	Otis Steel	10⅛	10⅛	10⅛	...
300	Owens Bottle	36⅛	35⅞	36	+ [illegible]
1,400	Pac. G. & E.	75	73⅞	74⅝	+1⅝
100	Pacific Mail	12⅛	12⅛	12⅛	+ [illegible]
8,100	Pacific Oil	53⅞	52⅝	53	+ [illegible]
13,200	Pan-Am. Oil	76	74	75⅝	+1⅜
700	Do. "B"	70⅝	68⅝	70⅝	+2⅝
2,100	Penn. R. R.	46⅝	45⅝	46⅝	...
14,800	Penn. S. R. S.	7⅛	7	7⅛	...
300	People's Gas	90⅛	90	90⅛	...
4,400	Pere Marq.	39⅞	39	39⅛	+ [illegible]
300	Philadel. Co.	40⅝	40⅜	40⅝	+ [illegible]
400	Phillips Pet.	44	43⅛	43⅝	+ [illegible]
400	Pierce Arrow	10	10	9⅝	— [illegible]
100	Pierce Oil	7	7	7⅛	+ [illegible]
4,500	Pitts. Coal	66⅛	65¼	66⅛	+1⅛
1,500	P. & W. Va.	41	40½	40⅞	+ [illegible]
1,000	Pond Ck. Coal	22⅛	21	22⅛	+1⅛
400	Postum	87	86⅛	87	+ [illegible]
100	Do. pfd	108⅛	108⅛	107⅛	— [illegible]
100	P. Steel Car	80	80	80	—1
300	Prod. & Ref.	37½	37	37	+ [illegible]
400	Punta Allegre	50⅛	50	50⅛	+ [illegible]
900	Pullman	121⅛	120⅞	121	+ [illegible]
2,400	Pure Oil	29⅛	28⅝	28⅝	— [illegible]
300	Ray Cons.	16⅛	16⅛	16⅛	+ [illegible]
700	Reading	76⅛	76⅛	76⅛	+ [illegible]
300	Replogle Steel	32⅛	32	32	+ [illegible]
1,000	Rep. I. & S.	72⅝	71⅛	72⅛	— [illegible]
1,200	Republic Mot.	4	3⅞	3⅞	+ [illegible]
300	Reyn. Tob. B.	48⅛	48	48	+ [illegible]
1,700	Royal Dutch	53	52⅝	52⅝	+ [illegible]
4,300	St. L. & S. F.	31⅝	31⅛	31⅛	+ [illegible]
100	Do. pfd	54	54	55	+ [illegible]
1,400	St. L. & S. W.	35⅝	34	34⅞	+ [illegible]
300	Do. pfd	52	51	51	+1
100	Saxon Motors	4⅛	4⅛	4	...
100	Seab'd A. L.	7⅞	7⅞	7⅞	...
6,500	Sears-Roe.	88⅛	87⅛	88	+2
400	Seneca Copper	12⅛	12	11⅞	— [illegible]
100	Shell Trans.	37⅛	37⅛	37⅛	+ [illegible]
3,800	Sinclair Oil	30⅝	30⅛	30⅛	+ [illegible]
1,700	Skelly Oil	9⅝	9⅛	9⅛	[illegible]
8,400	So. Pacific	92⅝	92⅛	92⅝	[illegible]
4,500	So. Railway	26⅝	26⅛	26⅛	— [illegible]
1,300	Do. pfd	61⅛	61	61⅛	+ [illegible]
100	Std. Oil Cal.	105⅛	105⅛	105⅛	...
200	Std. Oil N. J.	180	180	179⅞	+ [illegible]
400	Do. pfd	117	117	116⅞	— [illegible]
400	Stromberg	46⅛	46	46⅛	+1
11,300	Studebaker	124⅛	122	124	— [illegible]
300	Superior Oil	5⅛	5⅛	5⅛	— [illegible]
400	Tenn. Copper	10	9⅞	9⅞	— [illegible]
900	Tex. Gulf Sul.	48⅛	48	47⅞	+ [illegible]
1,800	Texas Oil	46⅛	46⅛	46⅛	+ [illegible]
1,000	Texas Pacific	33	32⅛	32⅛	+ [illegible]
1,000	T. P. C. & O.	24	24	24	+ [illegible]
2,900	Tobacco Prod.	84⅝	83⅛	84⅛	+ [illegible]
1,300	Trans. C. Oil	13⅛	13	13	— [illegible]
1,600	Union Bag	64⅝	63	63	+1[illegible]
600	Un. Oil D.	21	20⅝	21	+ [illegible]
1,100	Un. Pacific	145⅛	144⅛	145	+ [illegible]
200	Un. Alloy St'l	37⅛	37⅛	37⅛	+ [illegible]
3,200	Un. Retail S.	65⅝	64⅝	65⅛	+1[illegible]
100	U. S. C. I. P.	34	34	33⅛	...
1,900	U. S. Food P.	7⅛	7⅛	7⅛	...
1,700	U. S. Ind. Al.	69⅛	68	69	+2⅛
900	U. S. Realty	70	69⅛	69⅛	— [illegible]
2,500	U. S. Rubber	57⅛	57	57	+ [illegible]
8,000	U. S. Steel	101	100⅛	100⅞	+ [illegible]
200	Do. pfd	119⅛	119⅛	119	...
400	Utah Copper	65⅛	65⅛	65⅛	+ [illegible]
1,200	Vanadium St'l	49	48⅛	48⅛	+ [illegible]
7,600	Wabash	13⅛	13	13⅛	+ [illegible]
14,700	Do. pfd "A"	34⅛	33⅛	34	+1[illegible]
200	Do. pfd "B"	21⅛	20⅛	21⅛	+1[illegible]
300	Wells-F. Ex.	87⅛	87	87	+1
600	Western Md.	12⅛	11⅛	11⅛	+ [illegible]
500	Western Pac.	19	19	19	+ [illegible]
100	Do. pfd	61	61	60⅛	+ [illegible]
400	W. U. Tel.	100⅛	100⅛	100	— [illegible]
1,000	West'house E.	61⅛	61⅛	61⅛	+ [illegible]
700	W. & L. E.	14	13⅛	13⅛	...
200	White Motors	47⅛	47	47	...
1,500	White Oil	7⅛	7⅛	7⅛	— [illegible]
1,400	Willys	6⅛	6⅛	6⅛	— [illegible]
5,000	Do. pfd	36⅛	35⅛	35	+1
300	Wilson	47⅛	45	45	+1⅛
300	Wor. Pump	49⅛	49⅛	49⅛	...

Money—Highest, 4¾ per cent; lowest, 3½ per cent; closing bid, 3½ per cent.

Total sales of stocks—560,100 shares.

Total sales of bonds—$9,567,000.

CHICAGO EXCHANGE: PRICES, RANGE, SALES

[EXCLUSIVE DISPATCH.]

CHICAGO, Aug. 11.—Range and sales on the Chicago Stock Exchange today:

Sales.	Stocks—	High.	Low.	Close.	Previous close.
120	Armour pfd.	100	99½	100	99½
130	Case Plow	7½	7	7½	7
250	C. C. & C. Ry. pfd	6	6	6	6⅛
280	Com. Edison	130½	130	130½	130½
40	Crane pfd	109½	109½	109½	109½
545	Earl Motor	2⅛	2⅛	2⅛	2⅛
50	Gimbel Bros.	45	45	45	45
100	Godchaux S.	15⅛	15⅛	15⅛	15⅛
120	Gossard	26⅛	25⅛	26⅛	25⅛
25	Hartman	83	83	83	83
50	Hupp Motor	17	16⅞	17	17
85	Ill. Brick	74	74	74	75
150	Libby (new)	7⅛	7	7⅛	7⅛
50	Libby-McN.	2	1⅞	2	1⅞
110	Lindsay Light	4⅛	4⅛	4⅛	4⅛
25	Mid. Ut. P. L.	97	96½	97	97
450	Mitchell Mot.	5	5	5	5
5,965	Mont. Ward	25⅛	24⅛	25⅛	24⅛
225	Nat. L. new	7⅛	7⅛	7⅛	7⅛
40	Pick & Co.	28⅛	28⅛	28⅛	27
725	Pig. Wig. A.	42⅛	42⅛	42⅛	42⅛
65	Public Serv.	98⅛	98⅛	98⅛	98⅛
37	Do. pfd	92	91⅛	92	92
3,010	Do. rights	[illegible]	[illegible]	[illegible]	[illegible]
25	Q. Oats pfd	98⅛	98⅛	98⅛	99
635	Reo Motors	13⅛	13	13⅛	13⅛
65	Sears-Roe.	88⅛	88⅛	88⅛	86
240	Stewart-W.	43⅛	43	43⅛	43
300	Swift & Co.	105	105⅛	106	105⅛
1,727	Swift Int'l	20⅛	20	20	20
130	Tem. Corp. A	2⅛	2	2⅛	2⅛
1,035	Un. C. & C.	58	57⅛	58	58
75	Un. Iron Wks.	6⅛	6⅛	6⅛	6⅛
50	U. S. Gypsum	54	54	54	52⅛
270	Wahl	58⅛	58	58⅛	57⅛
380	Wrigley	105	104⅛	104⅛	105
160	Tel. Mfg. B.	144	143	144	145
1,065	Yellow Taxi	72⅛	72⅛	72⅛	72

MINING STOCKS IN SAN FRANCISCO

SAN FRANCISCO, Aug. 11.—Following are today's closing quotations and sales on the San Francisco Stock Exchange, furnished by A. W. Coote, 614 South Spring street, member Los Angeles and San Francisco Stock Exchanges:

Sales.		Bid.	Asked.
	Divide District—		
70,000	Belcher Extension	.08	.09
4,000	Ben Hur	.05	.07
40,000	Lucky Boy	.17	.18
	Eureka District—		
4,100	Eureka Croesus	.32	....
500	Uncle Sam	....	.35
100	Central Eureka	1.27½	1.30
	Goldfield District—		
4,000	Combination Fraction	.01	.03
1,000	Crackerjack	.01	.02
1,000	Florence	.11	.14
7,000	Goldfield Development	.18	.19
800	Lone Star	.09	.10
21,000	Red Hills	.02	.03
37,000	Spearhead Gold	....	.01
	Tonopah District—		
3,000	North Star	.05	.06
	Comstock District—		
300	Best & Belcher	.06	.08
500	Mexican	.10	.11
3,000	Ophir	.08	.09
4,000	Sierra Nevada	.07	.08
	Other Districts—		
4,000	Simon Silver Lead	.35	.36
11,500	White Caps	.09	.10
1,000	Silver Hills	.02	.03
1,000	Jib	.90	....

CALIFORNIA BEAN MARKET

Following are the selling prices for dried beans per 100 pounds in carloads f.o.b. California common selling points as quoted yesterday by the California Bean Growers' Association: Large Whites, 6.75; small whites, 6.50; pinks, 5.15; Mexican reds, 4.00; red kidneys, 7.75; Henderson bush limas, 9.00; cranberry beans, 7.50; bayous, 5.00; blackeye beans, 4.00.

MARKET STATISTICS

(Furnished by A. W. Coote Statistical and Research Department.)

AVERAGE PRICES

	Friday, Aug. 11, 1922		Friday, Aug. 12, 1921	
Twenty Rails	89.58	— .02	71.93	+ .63
Twenty Industrials	96.82	+ .31	66.88	+ .46

VOLUME OF SALES

New York Stocks (shares)	560,100	422,500
New York Bonds	$9,567,000	$3,325,000

COURSE OF PRICES

	Close	Net change	Close	Net change
Liberty 4-4¼s	101.24	+ .04	86.00	...
United States Steel	100.87½	+ .62½	74.37½	+ .37½
Mexican Petroleum	175.75	+4.50	98.62½	+2.00
General Motors	13.12½	+ .12½	10.25	...
Southern Pacific	92.25	...	76.75	+ .75
Anaconda	53.50	...	35.00	+ .12½
Union of California	160.00	+ .50	128.00	— .50
Oatman United	.24	— .01	.05	— .00½
United Eastern	1.65	...	2.03½	— .04
Southern Cal. Edison Com.	103.50	...	92.75	+ .25
Wheat (Sept.)	1.04⅝	— .00¼	1.23⅝	— .00⅛
Call Money (per cent)	3½	— 1⅛	6	...
Sterling	4.46	+ .00¼	3.66⅝	+ .01⅛

MINING QUOTATIONS IN SALT LAKE CITY

[EXCLUSIVE DISPATCH.]

SALT LAKE, Aug. 11.—Closing quotations:

Alta Mich.	.05	Judge M. & S.	4.00
Alta Con.	.02½	Keystone	.60
Alision Con.	[illegible]	Kennebec	.04
Alta Tunnel	.02	Lehi Tintic	.02½
Bullion	.03	Leonora	[illegible]
Big Hill	.03	Lynn Big Six	.20
Big Cott. Coal	.11	May Day	[illegible]
Black Metal	.07	Mich. Utah	[illegible]
Bingham Gal.	.01½	Mont. Bingham	.05½
Cent. Eureka	.02	New Quincy	.02½
Colum. Rexall	[illegible]	Nail Driver	.18
Colo. Con.	.07	North Standard	[illegible]
Crown Point	[illegible]	Plutus	.25
Cardiff	[illegible]	Prince Con.	[illegible]
Daly West	3.50	Pioche Bristol	.01½
Dragon	[illegible]	South Standard	.10
Emma Silver	.01	Salle	[illegible]
Empire Mines	.05½	S. K. Coal	2.30
Eureka Mines	.05	Sil. K. Coal	.23
E. Crown Point	.0	Sioux Mines	.01½
E. Tintic Coal	[illegible]	Tintic Standard	1.85
E. Tintic Con.	.07	Uncle Sam	.06
Eureka Lilly	.25	Union Chief	.02
Eureka Bullion	.55	West Toledo	.03
Grand Central	.65	Walker Mining	3.10
Iron Blossom	.55	Yankee Con.	.04
Iron King	.22	Zuma	.06

LIVE-STOCK MARKETS AT VARIOUS CENTERS

[BY A. P. NIGHT WIRE.]

LOS ANGELES, Aug. 11.—Hogs (hard grain-fed,) 125 to 150 pounds, 10.25; 175 to 225 pounds, 10.50.

Sheep, ewes, 4.00@5.00; lambs, 9.00@11.00.

Cattle (on foot, gross weight:) Steers, good, 6.50@7.00; medium, 5.25@6.25; cows, good, 4.75@5.25; medium, 4.00@4.50; bulls and stags, 3.00@3.50; calves, 125 to 175 pounds, 8.00@9.00; 175 to 250 pounds, 7.00@8.00.

CHICAGO, Aug. 11.—Cattle, receipts, 4000; market slow; generally steady on all classes; bulls weak; choice beef steers scarce; bulk of quality and condition to sell at 8.50@9.75; best sold early, 10.15; beef cows and heifers mostly 5.50@7.00; canners and cutters largely 2.75@3.65; bologna bulls mostly 3.75@4.10; veal calves mostly 10.75@11.00; few to outsiders upward to 11.50 and better.

Hogs, receipts, 13,000; opening unevenly 10 to 25 cents higher; lights and underweight firm at advance, others weakening; bulk light, 10.00@10.25; bulk 215 to 250-pound butchers, 9.25@9.85; best 300-pound butchers around 9.00; packing sows mostly 7.50@8.10; pigs strong to 25 cents higher; desirable kinds mostly 9.75@10.00; heavy, 8.85@9.50; medium, 9.15@10.10; light, 9.75@10.25; light light, 9.65@10.25; packing sows, smooth, 7.50@8.25; packing sows, rough, 7.00@7.60; killing pigs, 9.25@10.15.

Sheep, receipts, 4000; fat lambs generally steady to 25 cents higher; top natives, 12.25 to packers; bulk, 12.00@12.25; cull natives largely 8.50, some higher; three cars westerns unsold; fat sheep and feeder lambs steady; handy fed western yearlings, 11.00; twos and threes, 8.00; two loads good to near choice feeder lambs on country account at 12.10@12.40.

KANSAS CITY, Aug. 11.—Cattle, receipts, 3000; all classes around steady with undertone very weak on she-stock and western steers; top steers 10.00; best yearlings, 9.90; cows mostly 3.50@5.00; nothing choice offered; common grass heifers, 4.50@5.00; better grades veelers, 9.00@9.50; many inferior to medium Texas calves, 3.50@5.75; most canners 2.25@2.50; bulk cutters, 3.00@3.50.

Hogs, receipts, 2500; fairly active; opened steady to strong to shippers and packers; later weak to packers; shippers top, 9.50; packer top, 9.85; good and choice 140 to 200-pounders, 9.25@9.50; 210 to 250-pounders, 8.50@9.40; 260 to 300-pounders, 8.45@8.70; bulk, 8.50@9.30; packing sows strong; bulk, 7.00@7.25; stock pigs 25 cents lower; bulk, 9.50@10.00.

Sheep, receipts, 1500; killing classes fully steady; top native lambs, 12.00; most sorted lots, 11.75@12.00; fat ewes, 6.00@6.50.

PORTLAND, Aug. 11.—Cattle steady; receipts, 51.

Hogs, nominally steady; no receipts.

Sheep nominally steady; no receipts.

OMAHA, Aug. 11.—Hogs, receipts, 8000; uneven; average around 10 to 15 cents higher than yesterday's average; closed easier; bulk mixed and packing grades, 7.50@8.25; bulk 200 to 300-pound butchers, 8.25@9.35; top, 9.50.

Cattle, receipts, 1300; steers fairly active; steady to strong; top, 10.25 on six car averaging 1375 pounds; other classes of stock generally steady.

Sheep, receipts, 3500; lambs 10 to 15 cents higher; top western lambs, 12.15; sheep and feeders steady; early sales feeding lambs, 11.70.

SOUTH ST. PAUL, Aug. 11.—Cattle, receipts, 1900; market slow, generally steady to strong on killing classes; common and medium beef steers, 5.50@8.50; bulk under 7.00; butcher cows and heifers mostly 3.50@5.00; best grass fat heifers around 7.00; canners and cutters, 2.25@3.50; bologna bulls, 3.00@3.75; calves, receipts, 9.00; market strong; best light largely 9.50@9.75; seconds, 5.50@6.00.

Hogs, receipts, 4200; market steady to 25 cents higher; lights up most; range, 6.75@10.00; bulk, 7.00@9.75; pigs scarce, mostly 10.00.

Sheep, receipts, 900; lambs about 25 cents higher; bulk, 11.25; some held at 11.50; fat sheep steady; ewes mostly 3.00@6.00.

ST. JOSEPH, Aug. 11.—Hogs, receipts, 2500; slow, very uneven; shippers bought a few early; steady to 5 cents higher; others later barely steady; bulk 170 to 200 pounds, 9.35@9.50; packer market uneven around steady; packed top, 9.40; packing sows steady, mostly 7.00@7.25; average cost yesterday, 8.33; weight, 251 pounds.

Cattle, receipts, 500; not enough to make a market; no native steers on sale; other classes nominally steady; Kansas grassers, 7.00; Kansas and Oklahoma and Texas grass steers, 5.75@6.00; Texas stock cows, 4.00; veal calf stock, 9.50.

Sheep, receipts, 1000; receipts mostly packers direct or on through billing to local feed lots; few of head drive-in lambs steady at 11.25@11.75.

POULTRY PRICES ON LOCAL MARKET

Following are the poultry prices to producers as posted yesterday by the Los Angeles Produce Exchange:

Hens, under 3½ lbs., per lb.	$ .16
Hens, 3½ lbs. and up each, per lb.	.18
Hens, colored, 4 lbs. and up each, per lb.	.20
Broilers, 1 to 1½ lbs. each, per lb.	.22
Broilers, 1½ to 2 lbs. each, per lb.	.28
Fryers, 1½ to 2 lbs. each, per lb.	.28
Roasters, soft bone, over 3 lbs. and up, per lb.	.28
Stags, per lb.	.18
Old roosters	.14
Ducklings, Pekings, 3½ lbs. and up, lb.	.20
Ducklings, other than Pekings, 3½ lbs. and up, per lb.	.20
Old ducks, 3½ lbs. and up each, per lb.	.15
Geese, per lb.	.20
Young tom turkeys, 13 lbs. and up each, per lb.	.40
Young tom turkeys, dressed, 12 lbs. and up each, per lb.	.43
Hen turkeys, 8 lbs. and up each, per lb.	.37
Hen turkeys, dressed, 7 lbs. and up each, per lb.	.42
Old tom turkeys, per lb.	.35
Old turkeys, dressed, per lb.	.40
Small hen turkeys, under 8 lbs., per lb.	.15
Small young tom turkeys, under 13 lbs., per lb.	.18
Squabs, light to heavy, per lb.	.60@.70
Capons, less than 8 lbs. each, per lb.	.35
Capons, 8 lbs. and up each, per lb.	.40
Belgian hare, 2 and 3½ lbs. each, per lb.	.15
Belgian hare, 3½ to 5 lbs. each, per lb.	.11
Belgian hare, old, per lb.	.08

PRODUCE MARKET IN SAN FRANCISCO

[BY A. P. NIGHT WIRE.]

SAN FRANCISCO, Aug. 11.—Poultry unchanged. Cantaloupes, standard crate, 1.50@1.75; raspberries, drawer, 90 only. Green corn, dozen, 6@11; carrots, sack, 75@1.00; turnips, sacks, 75@1.00; beets, sacks, 1.00@1.25; tomatoes, lug, 50@1.25.

Receipts, Flour, 280 quarter sacks; wheat, 2410 centals; barley, 2025 centals; corn, 100 centals; potatoes, 701 sacks; onions, 28 sacks; hay, 200 tons; hides, 2030 in number; lemons and oranges, 900 boxes.

Hay and grain unchanged.

METAL MARKETS

Market Review

[EXCLUSIVE DISPATCH]

CLEVELAND, Aug. 11.—The Daily Metal Trade today says utter rejection of any Cleveland union plan for ending the strike is announced by the industrial coal operators of Western Pennsylvania and West Virginia who declare for a straight fight to a finish. Production of Connellsville coke increases materially and one additional plant fired. Pig iron prices are firmer at Pittsburg and Youngstown while Boston is disturbed over deliveries. Nut and rivet prices are a shade firmer at New York at 14 cents on moderate selling. Tin drops to 38 cents following the slump in London. Lead is less active at 5.52½ to 5.55 cents, St. Louis. Zinc is a shade easier at 6.21½ to 6.25 cents, St. Louis.

New York Prices

[BY A. P. NIGHT WIRE.]

NEW YORK, Aug. 11.—Copper steady; electrolytic, spot and near-by, 14; later, 14@14¼. Tin easy; spot and near-by, 32.00; futures, 32.12. Iron steady, prices unchanged. Lead steady; spot, 5.75@5.80. Zinc steady; East St. Louis spot and near-by delivery, 6.25@6.35. Antimony, spot, 5.25.

SUGAR PRICES

[EXCLUSIVE DISPATCH.]

NEW YORK, Aug. 11.—Sugar, raw, unchanged; raw futures closed at net advances of 5 to 10 points; September, 3.70; December, 3.85; March, 5.55; May, 3.67; refined unchanged; fine granulated, 7.00@7.10, but it was still possible to obtain sugar below refiners' quotations. Futures nominal; September and October, 7.30; December, 7.20.

CALIFORNIA HIDE MARKET

Quotations furnished by California Hide Corporation for stock delivered to their warehouse, 1960 Santa Fe avenue.

Green salted hides—No. 1 steers, 13 per lb.; No. 1 cows, 11 per lb.; No. 1 bulls, 8½ per lb.; No. 2 hides, 2 less per lb.; grubby hides, 2 less per lb.; kosher hides, 1½ less per lb.; No. 1 horse hides, over 50 lbs., 2.00 each; No. 1 horse hides, 40 to 50 lbs., 1.50 each; No. 1 horse hides, 30 to 40 lbs., 1.00 each; glue hides, 4 per lb.

Green hides—No. 1 steers, 10 per lb.; No. 1 cows, 8½ per lb.; No. 1 bulls, 7 per lb.; No. 2 hides, 2 less per lb.; kosher hides, 1½ less per lb.

Calfskins and kipskins—No. 1 calfskins, under 15 lbs., 16 per lb.; No. 2 calfskins, under 15 lbs., 14 per lb.; No. 1 kips, 15 to 30 lbs., 13 per lb.; No. 2 kips, 15 to 30 lbs., 12 per lb.; kosher skins, 1½ less per lb.; glues, 5 per lb.; slunks, 25@50 each.

Dry flint hides—No. 1 hides, 16 lbs. and up, 15 per lb.; No. 1 kips, 6 to 16 lbs., 15 per lb.; No. 1 calfskins, under 6 lbs., 16 per lb.; No. 2 hides and skins, 3 less per lb.; glue calfskins, 2 per lb.; glue hides and kips, 6 per lb.

Pelts—Large, long wool, 1.00 each and up; medium, 25@1.00 each; short wool and shearlings, 10.

Goat skins—No. 1 common, 10@50 each; No. 2, 5@10 each; badly damaged and small kids, worthless.

Tallow—Tanners, 6¼ per lb.; No. 1, 5½ per lb.; No. 2, 4¾ per lb.

Wool—According to quality and condition, 10 per lb. and up.

NEW YORK FRUIT

[BY A. P. NIGHT WIRE.]

NEW YORK, Aug. 11.—Evaporated apples dull. Prunes waiting. Apricots dull. Peaches easy. Raisins steady.

FISHERMAN DIES ALONE AT SEA

Mangled Body Discovered on Disabled Boat

Skull Fractured, Arm Torn, Say Police

Santa Cruz Island Scene of the Tragedy

Police of the Los Angeles Harbor [illegible] are today investigating the [illegible] of Ralph Batina, aged 29, lo[illegible] fisherman whose mangled body was found late Thursday on board [illegible] fishing smack, the Sockol, [illegible] on the high seas off Santa [illegible] Islands.

[illegible] body was found by his [illegible] brother, Mike Batina, who, [illegible] had a premonition that the [illegible] man had been the victim of [illegible] play, headed a searching party [illegible] twenty fishing boats that put out [illegible] the Santa Cruz banks early [illegible] morning. Alone in his tiny [illegible] Ralph Batina had sailed with [illegible] harbor fishing fleet on the [illegible] of the 8th inst., but failed [illegible] return.

Coming upon the drifting boat of the dead man's, Mike Batina in his [illegible] jumped aboard the [illegible] without first making his own [illegible] fast. It drifted out to sea, [illegible] the stranded fisherman [illegible] on the high seas in a dis[illegible] boat, alone with the mangled [illegible] of his brother. He finally at[illegible] the attention of the fishing [illegible] Liberty, which towed the [illegible] to the cannery tender [illegible]. The dead man and Mike [illegible] were brought to Los An[illegible] Harbor by the Columbia, [illegible] port early yesterday [illegible].

The body was turned over to De[illegible] Sergeant Andrew J. Farrell [illegible] Patrolman G. C. Wilson, who [illegible] heading the investigation. [illegible] skull was fractured, his [illegible] broken, the right arm nearly [illegible] off and the entire torso a black [illegible] of bruises.

Batina, unmarried, came to Los Angeles Harbor from Dalmatia [illegible] years ago.

SHIPPING

LOS ANGELES HARBOR

ARRIVED—FRIDAY, AUG. 11

[illegible], Capt. Paulsen, San Diego.
[illegible], Capt. Anderson, [illegible].
[illegible], Capt. Lenhardt, Valparaiso.
[illegible], Capt. Thompson, Point [illegible].
[illegible] Mathews, Capt. Donaldson, Port[illegible].
[illegible], Capt. Olsen, San Diego.
[illegible], Capt. Anderson, [illegible].
[illegible], Capt. Moreno, San Francisco.
[illegible] E. L. Drake, Capt. Bailey, San [illegible].
[illegible] Gray, Capt. Howard, San Fran[illegible].
[illegible], Capt. Mencke, San [illegible].
[illegible] City, Capt. Ekblig, Crescent [illegible].
[illegible], Capt. Gunther, Martinez.
[illegible], en route to Guay[illegible].

SAILED—FRIDAY, AUG. 11

[illegible], Capt. McKellar, San Fran[illegible].
[illegible], Capt. Froelich, New [illegible].
[illegible] Lovejoy, Capt. McNally, Puget [illegible].
[illegible], Capt. Moreno, Cristobal.
[illegible] E. L. Drake, Capt. Bailey, Hono[illegible].
[illegible] Maru, Capt. Yamamura, Yoko[illegible].
[illegible], Capt. Jensen, Bellingham.
[illegible] J. Wood, Capt. Borgensen, Bel[illegible].
[illegible], Capt. Rankin, San Francisco.
[illegible] Gray, Capt. Howard, Boston.

PASSENGER SCHEDULE

TO ARRIVE

[illegible], San Francisco, 10 a.m.
[illegible], San Francisco, 10 a.m.
[illegible], Portland, 1 p.m.
[illegible], San Diego, 7 a.m.
[illegible], San Francisco, 6 a.m.

TO DEPART

[illegible], San Francisco, 4 p.m.
[illegible] Alexander, Puget Sound, 10 a.m.
[illegible], San Diego, 10 a.m.
[illegible], San Francisco, 4 p.m.

CATALINA SERVICE

[illegible]

SCHEDULED ARRIVALS

[illegible]

SATURDAY, AUG. 12

[illegible], from San Francisco.
[illegible] Luckenbach, from San Fran[illegible].
[illegible], from Puget Sound.

SCHEDULED DEPARTURES

[illegible]

SATURDAY, AUG. 12

[illegible]

IN PORT

[illegible]

Steamer President Taft, New York-San Francisco.
Steamer President Pierce, New York-San Francisco.
Danish steamer Kina, Antwerp-San Francisco.
Steamer Sumatra Maru, New Orleans-Kobe.
Steamer Lydia, Mobile-San Francisco.
Steamer Thomas P. Beal, Puget Sound-Portland, Me.
Steamer Mobile City, Puget Sound-New York.
Steamer A. L. Kent, Baltimore-Puget Sound.
Dutch steamer Dardanus, Puget Sound-Europe.
Steamer Orleans, Puget Sound-Poughkeepsie.
Steamer Ohioan, Portland-Boston.
Steamer West Jessup, Seattle-S. A. ports.
Steamer Jeutha, Puget Sound-S. A. ports.
Steamer Steel Inventor, New York-San Francisco.
Steamer Apus, Cebu.
Steamer Pacific, Baltimore.
B. str. Professor, San Francisco-Liverpool.
Steamer Paul Luckenbach, New York-Puget Sound.
Steamer West Catanace, Norfolk.
Steamer Santa Clara, New York-San Francisco.
Steamer Mundelta, New Orleans.
Steamer Wm. Champion (ex-Eastern Exporter,) Mobile.
Steamer Florence Luckenbach, Mobile.
Steamer Sudbury, Mobile-San Francisco.
Steamer Robert Luckenbach, (ex-Eastern Merchant,) New York.
Steamer Santa Veronica, New York-San Francisco.
Steamer Santa Eulalia, Halifax.
Motorship Kennecott, Baltimore-San Francisco.
British steamer Benefactor, Glasgow.
British steamer Gothicstar, London.
Japanese steamer Sumatra Maru, New Orleans-Kobe.
Japanese steamer Panama Maru, New Orleans-Yokohama.
Steamer Ensley City, New Orleans.
Steamer Chas. H. Cramp, Providence.
French steamer Nevada, Antwerp, Aug. 4.
Steamer Montgomery City, Liverpool, Aug. 8.
Steamer Eagle, Boston, Aug. 8.
Steamer Julia Luckenbach, Philadelphia, Aug. 9.
Steamer Edgar F. Luckenbach, Boston, Aug. 10.
Fr. steamer Glamorganshire, London, Aug. 10.
Motorship Californian, Hamburg, Aug. 6.

OFF SHORE—EN ROUTE

Danish motorship Tonking, Antwerp, July 13.
Steamer Kentuckian, Hamburg, July 27.
Steamer [illegible], July 18.
Steamer Covena, Mobile, July 28.
Steamer West Faralon, Hongkong, July 25.
Steamer Pleiades, New Orleans, via Balboa, Aug. 1.
Steamer Brush, Portland-New York, July 26.
Steamer Cold Harbor, Philadelphia, via Cristobal, Aug. 2.
Steamer Lena Luckenbach, Philadelphia, via Balboa, Aug. 4.
Dutch steamer Kinderdyk, Antwerp, July 27.
Steamer Redondo, Port Eads, July 29.
Steamer West Katan, Buenos Aires, July 31.
Steamer Stanley Dollar, New York, July 28.
French steamer Alaska, Bordeaux, July 25.
Steamer Steel Scientist, Baltimore, via Cristobal, Aug. 2.
Norwegian motorship Geo. Washington, Christiania, July 28.
Dutch steamer Kinderdijk, Rotterdam, July 29.
Japanese steamer Manju Maru, Asrhuus, via Balboa, July 31.
Swedish motorship Buenos Aires, Christiania, July 31.
Steamer West Jappa, Buenos Aires, via Para, Aug. 2.
Steamer Blue Triangle, Boston, Aug. 1.
Steamer Steel Age, Baltimore, Aug. 2.
Steamer Stanley Dollar, Baltimore, Aug. 5.
Steamer Edward Luckenbach, Philadelphia, Aug. 5.
Steamer Texan, Boston, Aug. 5.
Steamer F. H. Hillman, Philadelphia, Aug. 3.
Steamer Santa Malta, Baltimore, Aug. 4.
Steamer Minnesotan, New York, Aug. 4.
Jap. steamer Tamamis Maru, due Aug. 18, from Orient.
Steamer West Faralon, Manila, Aug. 4.
Japanese steamer Reiyo Maru, New York, via Galveston, July 28.
Ship John Ena, Mobile, via Balboa, July 12; spoken July 24, Lat. 10 N., 87 W. All well.
Steamer Cowboy, Baltimore, via Cristobal, Aug. 7.
Steamer Henry D. Whiton, Sabine, via Cristobal, Aug. 7.
Steamer Ecuador, New York, via Cristobal, Aug. 7.
Steamer Steel Worker, New York, Aug. 6.
Steamer Edward Luckenbach, Philadelphia, Aug. 8.
Steamer Liberator, Providence, Aug. 5.

CHANGE OF MASTERS

Steamer Cuba, J. G. Moreno, vice C. J. Holland, master.

TIDE TABLE

Tides are given in the order of their occurrence. On some days but three tides occur, the fourth tide occurring the following morning. Heights are reckoned from mean lower low water.

	Low.	High.	Low.	High.
Saturday, Aug. 12..	5:30	12:13	6:31	.....
	1.4	5.0	2.2	.....
Sunday, Aug. 13..	12:04	5:56	12:52	7:01
	4.5	1.3	5.0	2.5

ARRIVALS AND CLEARANCES AT WORLD'S PORTS

[BY A. P. NIGHT WIRE.]

ABERDEEN, Aug. 11.—Arrived: Steamer Paraiso, San Francisco.

SAN DIEGO, Aug. 11.—Arrived: Steamer Ruth Alexander, Seattle and way ports, 7 a.m.; transport Sirius, Hampton Roads, 11:10 a.m.

Sailed: Steamer Yale, San Francisco, 9 a.m.; power schooner Jennie Griffin, San Jose point, 5 p.m.

TACOMA, Aug. 11.—Arrived: Comanche, Powell River, B. C., 1:30 p.m.; Dorothy Alexander, San Francisco, 6 p.m.; Nyanza, New York, during night.

Sailed: Comanche, Powell River, B. C., 1 p.m.; Arabia Maru, Vancouver, B. C., 4 p.m.

PORTLAND, Aug. 11.—Arrived 8 a.m., Arizonan, Puget Sound.

Departed: 3 p.m., Shasta, San Francisco; 6 p.m., motorship Boobyalla, San Francisco; 11 p.m., Mobile City, New York.

COOS BAY, Aug. 11.—Departed: 3 p.m., Santa Inez, San Francisco; Aug. 10, 7 p.m., Anne Hanify, Los Angeles.

SEATTLE, Aug. 11.—Arrived: J. L. Luckenbach, New York, 11 p.m.; Admiral Watson, Southwestern Alaska, 10:15 a.m.; Hattie Luckenbach, New Orleans, 8 a.m.; Cuyama, Los Angeles, 6:20 a.m.; Admiral Schley, Everett, 11:25 p.m.

Sailed: Fulton, Southwestern Alaska; Dorothy Alexander, Tacoma, 3:30 p.m.; Admiral Schley, San Francisco, 10:10 a.m.; Cricket, Los Angeles, 9:35 a.m.; Liebre, Los Angeles, 6:45 a.m.; Hawaiian, Boston, 6:25 a.m.

KETCHIKAN, Aug. 11.—Sailed: Admiral Watson, southbound, 1 a.m.; Alameda, northbound, 8 a.m.

SAN FRANCISCO, Aug. 11.—Arrived: Rose City, Portland, 1:20 p.m.

Sailed: Mindoroe, Seattle, 2:50 p.m.; Admiral, Seattle, 5:30 p.m.; Melville Dollar, Vancouver; Grace Dollar, Vancouver, 7:35 p.m.; Senator, Portland; Brush, Portland.

ATLANTIC PORTS

NEW YORK, Aug. 11.—Arrived: George Washington, Bremen; Stuart Dollar, San Francisco. Sailed: Assyria, Glasgow; Stavangerfjord, Bergen.

FOREIGN PORTS

CHRISTIANA, Aug. 10.—Arrived: Frederick VIII, New York.

PLYMOUTH, Aug. 11.—Arrived: Minnekahda, New York.

ANTWERP, Aug. 10.—Sailed: Lapland, New York.

CRISTOBAL, Aug. 10.—Sailed: Amur Maru, San Francisco.

NAVAL VESSELS NOW IN PORT

BASE FORCE, PACIFIC FLEET

U.S.S. Sonoma.

SUBMARINE BASE

U.S.S. Ortolan (station ship.)
Submarine U.S.S.S. S-34 (en route.)

(Division Nine.)

Submarines U.S.S. R-1, R-2, R-3, R-4, R-5, R-7, R-8 and R-10.

U. S. COAST GUARD

U.S.S. Cahokia.
U.S.S. Tamaroa.

NAVAL ORDERS

[EXCLUSIVE DISPATCH.]

WASHINGTON, Aug. 11.—Naval orders:
Capt. C. N. Offley to home.
Lieut.-Com. J. J. Manning to Hartford, Ct.
Lieut.-Com. R. R. Pinclewski, granted leave of absence.
Lieut. E. R. Brewer to Annapolis, Md.
Lieut. C. P. Cecil to Sixth Naval District.
Lieut. R. L. Council to Annapolis, Md.
Lieut. F. H. Dean to Annapolis, Md.
Lieut. L. L. Dean to Annapolis, Md.
Lieut. A. F. France to Annapolis, Md.
Lieut. R. G. Furey to Annapolis, Md.
Lieut. F. J. Hanafee to Annapolis, Md.
Lieut. T. M. Jacobsen to Annapolis, Md.
Lieut. J. D. H. Kane to Annapolis, Md.
Lieut. W. S. MacAuley to Annapolis, Md.
Lieut. R. N. Parker to Annapolis, Md.
Lieut. J. D. Richmond to Annapolis, Md.
Lieut. A. G. Shepard to Annapolis, Md.
Lieut. T. R. Thompson to Annapolis, Md.
Lieut. Clemens Withers to Annapolis, Md.
Lieut. J. O. House to Annapolis, Md.
Ensign J. C. Kitman to U.S.S. R-23.
Lieut. H. A. Badger to Paris Island, S. C.
Capt. R. H. Woods to home.
Chief Gunner F. L. Hoagland to New York.
Gunner J. J. Alexander to naval station, Tutuila, Samoa.
Gunner Herman Kanger to Newport, R. I.

NAVAL RADIO

SAN DIEGO, Aug. 11.—Noon Aug. 9th, S.S. Tuscaloosa City, 1136 miles southeast Los Angeles, bound for Liverpool from Los Angeles; 8 p.m., S.S. Coldharbor, 1115 miles south of Los Angeles, bound for Los Angeles from Philadelphia; S.S. Lena Luckenbach, 1180 miles south Los Angeles, from New York, bound for Los Angeles; noon, 10th, S.S. Steel Orient, 885 southeast Los Angeles, bound for Los Angeles; 8 p.m., Regulus, bound for Los Angeles from Balboa, 156 miles southeast Los Angeles.

News of Ships and Sailings at Pacific Ports

[BY A. P. NIGHT WIRE.]

SAN DIEGO, Aug. 11.—In opposition to the stand adopted by the Luckenbach Steamship Company in refusing to pay "switchback" freight rates between San Diego and Los Angeles, the Isthmian Line, through H. W. Deas, local agent, announced today that it would absorb all interport rates when ships do not call here direct.

The Isthmian Line, despite the intercoastal rate war, will continue to follow out its policy announced when it established its service to San Diego more than a year ago, said Deas. We will continue to pay all freight rates on trans-shipments between here and Los Angeles. Our principal idea and one that we have consistently endeavored to carry out, is to have intercoastal freight delivered direct by our freighters instead of through a feeder line from Los Angeles.

"In this manner the port, the shipper and the steamship line are mutually benefited."

The next Isthmian Line freighter to call here from New York will be the Steel Worker, due the 25th inst.

TACOMA, Aug. 11.—When the Grace liner Colusa, Capt. Miller, sails from Tacoma next week for Peru and Chile, the vessel will have quite a sizable cargo from Tacoma. The steamer will finish up at other Sound ports, Portland, it is thought, and California ports. After discharging the steamer shifted to the Sperry mill to take flour and is now berthed at the Puget Sound Lumber Company's dock. At the mill this vessel will load about 700,000 feet of lumber. The Colusa may not get away from the mill until Monday or Tuesday. The Edna is now listed to arrive at the terminal dock from San Francisco with local freight tomorrow morning. The steamer has been expected for several days.

With some smelter products from Granby, B. C., the Anyox is listed to arrive tomorrow at the Tacoma smelter.

To load a big cargo here the Tyndareus of the Blue Funnel Line is due at the Sperry mill tomorrow morning. The vessel is loading for the Orient.

The Harold Dollar, one of the big ships of the Dollar Line, is due at the Puget Sound flour mill Tuesday to load flour.

An estimated 250,000 feet of spruce lumber will be brought to Tacoma from Wrangell, Alaska, on one of the new scows built by the Foss Launch Company and which went out in tow of the Foss tug No. 19 yesterday morning.

VANCOUVER, Aug. 11.—The steamer Canadian Farmer, due tonight or Saturday morning from San Francisco, will proceed from here to Prince Rupert to dry dock for overhaul.

The liner Arabia Maru, Capt. Yoshimura, arrived from the Far East this morning and is at the Canadian Pacific wharf exchanging oriental general. This ship will load 500,000 feet of logs and lumber, some general and 2000 tons of sacked wheat for the Far East.

The Canadian-Australian freighter Wairuna, Capt. Norton, sailed today from Ocean Falls and Powell River to load paper for Australia.

The steamship Canadian Winner will sail for the Far East on Saturday night.

The steamship Canadian Scottish, Capt. Hocking, is due at noon Saturday from Australia and Japan.

PORTLAND, Aug. 11.—Alfred S. Olmstead, president of the Baker Bond Lumber Company of New York, here today estimated that 350,000,000 to 400,000,000 feet of lumber will move this year from Pacific Northwest ports to Atlantic ports by water. Low water rates, with increased tonnage in the intercoastal service are the causes assigned by Olmstead for the great volume of the shipments.

The steamer Arizonan arrived today from Puget Sound. She will discharge freight from Europe and load new consignments outward.

The Japanese steamer Ayaha Maru, now loading lumber at Rainier, will go to Gray's Harbor to finish with Japanese squares.

Sir Curtis G. Ashdown, head of the London chartering firm of C. G. Ashdown & Co., was here today investigating shipping conditions.

COOS BAY, Aug. 11.—The steam schooner Anne Hanify sailed last evening for Los Angeles, carrying a lumber cargo.

The steam schooner Santa Inez finished loading today and sailed for San Francisco with a lumber cargo.

Capt. H. A. Knight, who went to sea this morning with the gas schooner Tramp, returned to port, finding the sea too rough as he thought to get into Rogue River, the Tramp's destination.

ASTORIA, Aug. 11.—Three Japanese firemen, J. Hakino, K. Kuchi and K. Trufi, on the Japanese steamer Ayaha Maru escaped from the vessel at Rainier on Thursday night and a reward of $25 is offered for the capture of each one of them. Immigration officers who are investigating the case believe the men had outside help in making their escape.

Carrying general cargo from Portland and 8000 cases of canned salmon from Alaska the steamer Luckenbach sailed this afternoon for New York, via San Francisco.

The steam schooner Daisy Putnam arrived this morning from San Francisco with freight and went to Portland.

In accordance with orders received this afternoon the steam schooner Daisy Freeman which was loading lumber at Warrenton shifted tonight to Kalama and then to St. Johns to complete her cargo.

The steam schooner G. C. Lindauer is due from San Francisco and will load lumber at Warrenton. The British steamer Benaven is due from Yokohama and comes to load grain at Portland for the United Kingdom. She is to be converted into an oil burner while in the Columbia River and is expected to discharge her bunker coal as well as take on board her lining lumber here before proceeding up the river.

After loading 500,000 feet of lumber at the Hammond mill for Montreal the Norwegian steamer Unita shifted this evening to port terminals where she will take on bunker coal.

SEATTLE, Aug. 11.—The liner Northwestern, due here Tuesday, in the service of the Alaska Steamship Company, is bringing the largest shipment of Alaska herring ever transported to this city by a single ship.

It has 9000 barrels from the salteries at Latouche for local fisheries agents.

The Japanese steamship Somedono of the Walker-Rose Company will come to this port September 20 to load a full cargo of Puget Sound products and British Columbia lumber, it was announced today.

The steamship H. F. Alexander has been found to have sustained more severe damage in collision at Cake Rock early Monday morning than was at first supposed, and it was announced today that the vessel will not sail from this port until August 29. Capt. H. Seh, manager of the steamship Dorothy Alexander, which arrived here early today from California ports, reports atmospheric conditions off Cape Flattery and Northwest Washington have been much improved by the rains of the last few days.

The Hattie Luckenbach, scheduled to arrive early tomorrow with general cargo from Gulf ports, will load miscellaneous cargo and complete at Los Angeles. The J. F. Luckenbach will also arrive tomorrow from New York. She will load general cargo on Puget Sound and other coast ports for the Atlantic.

SAN FRANCISCO, Aug. 11.—Wide cuts today marked further progress of the intercoastal rate war. The Luckenbach Steamship Company announced that it had cut rates on canned goods from 60 to 30 cents; dried beans and peas in cases to 30 cents; dried fruits in cases to 35 cents, and in bags to 40 cents. The reductions apply also to the Gulf trade.

The cuts are the first in more than a month, after an active attack on prices when the war started. Officials of the Luckenbach company said the reductions were necessary to protect the company against competitors, who have been absorbing part cartage charges on freight from ships.

Exportation of California canned goods and dried fruits is expected to set new records this year. Other lines are reported to be preparing to meet the Luckenbach company's reductions.

The Pacific Mail Steamship Company offices here were advised today that the President Taft, one of the Shipping Board's "535's," sailed from Brooklyn yesterday for San Francisco to join the Pacific Mail's trans-Pacific fleet. She is expected to arrive here August 27 and sail for the Far East on the maiden voyage September 12. The President Pierce, the fifth allocation to the Pacific Mail, will join the trans-Pacific fleet next month.

The British tanker [illegible], which has been anchored [illegible] London [illegible] line, [illegible] shortage [illegible].

Capt. [illegible] Company [illegible] whaling [illegible] whales [illegible] more than three carloads of [illegible] the catch [illegible] and also [illegible].

Shifting of [illegible] steamer [illegible] Fred [illegible] and [illegible] Board, [illegible] Capt. [illegible] command [illegible] the steamer [illegible] Capt. [illegible] will command [illegible] and Capt. Arthur [illegible] Harvard.

With $1,000,000 in silver bullion in her specie tank, 70 cabin passengers and 11,000 tons of cargo, the President Cleveland sails tomorrow for the Orient under command of Capt. George Yardley.

NEW PORT PILOT

Capt. McFarland Named as Hansen's Successor

The resignation of Capt. Jorgen Hansen, for many years port pilot at Los Angeles Harbor, was accepted yesterday by the Board of Harbor Commissioners, and the board appointed Capt. T. D. McFarland as Capt. Hansen's successor. The new pilot will assume his duties September 1.

City Approves New Rate for Storing Cotton

The new revised rates for cotton compressing and storage at the municipal compress and warehouse at the harbor, now operated for the city by the Union Terminal Warehouse Company on a partnership basis, were tentatively approved by the Board of Harbor Commissioners yesterday. Assistant City Attorney Leach was directed by the board to prepare the necessary ordinance establishing the new rates, which in some cases are lower than the prevailing ones, and also provide for an improved service to shippers.

PREPARES SURVEY

Harbor Engineer Ludlow is preparing an engineering survey to work into one comprehensive plan the railroad trackage and terminals at the harbor so as to co-ordinate the various rail services and avoid duplication of tracks and terminals in the future.

PORT NOTES

All records for motorship travel in intercoastal freight service have been smashed by the United American liner Missourian, here from New York on her maiden trip.

From New York to the Los Angeles breakwater the steaming time of the Missourian was 16 days, 4 hours and 16 minutes, according to an announcement made yesterday by her skipper, Capt. R. M. Tapley. The new mark tops by slightly more than an hour the record set two months ago by her sister ship, the Californian. The Missourian made the run from New York to the Colon breakwater in 6 days, 14 hours and 44 minutes, and from Balboa to Los Angeles in 9 days, 17 hours and 32 minutes.

Capt. Tapley reports that his vessel logged an average speed of 12.5 knots on the Pacific and 12.27 knots on the Atlantic leg of the run. This exceeds the Californian's record of 12.2 knots for the run from Boston to Los Angeles.

The two new 12,000-ton motorships of the United American Line are attracting high interest in shipping circles on both coasts and the performance of the Missourian on her maiden voyage is being watched closely. Three thousand tons of the Missourian's total cargo of 7014 tons of freight is being discharged at this port, the remainder being distributed among the northern coast ports. Oscar Matson, performance engineer from the yards of her builders, the Merchant Shipbuilding Corporation, is making the round trip on the Missourian. Mr. Matson expressed himself as being gratified with the performance of the new craft.

A fifteen-day direct fuel-carrying service out of Los Angeles Harbor to Yokohama will be inaugurated today with the arrival of the Japanese tanker Manju Maru, in ballast from Denmark, W. W. Ferguson, Southern California's representative for "K" lines, announced yesterday.

The Manju Maru will be followed at semimonthly intervals by other tank steamers of the "K" fleet, Mr. Ferguson said, also announcing the establishment of a monthly direct freight service to this port. The Tasmani Maru, due on the 19th inst., will inaugurate the service when she takes out for Shanghai and Yokohama 50,000 cases and 1000 drums of kerosene in addition to a large consignment of general cargo.

The Norwegian freighter Regulus, northbound in the service of the Latin-American Line, arrived late yesterday from Central American ports with 1700 tons of nitrate for local consignees.

Eddie Roberts, known to world travelers on the seven seas, has been appointed purser of the Los Angeles Steamship Company's new liner, the City of Los Angeles. Eddie formerly served on trans-Pacific liners of the T. K. K. and Pacific Mail, but is now employed in the San Francisco offices of the Los Angeles Steamship Company. The City of Los Angeles, with the City of Honolulu, will operate on the Los Angeles-Honolulu run of the company.

RADIO REPORT

[BY RADIO CORPORATION OF AMERICA.]

[The Radio Corporation of America, in co-operation with the Public Health Service and the Seamen's Church Institute, will receive requests for medical or surgical advice through the KJH (San Francisco) station without cost.]

SAN FRANCISCO, Aug. 11.—8 p.m., Aug. 10.: S.S. Maunganui, San Francisco for Sydney, 2200 miles south of San Francisco, midnight; S.S. Chickasaw City, San Francisco for Yokohama, 1026 miles from San Francisco, noon; S.S. Niels Nielsen, Yokohama for Portland, 350 miles from Northhead; S.S. President Jackson, Yokohama for Seattle, 1610 miles from Seattle; S.S. Empress of Canada, Yokohama for Vancouver, Lat. 50.57 N., Long. 139 W.; S.S. Lurline, Honolulu for San Francisco, 1448 miles from San Francisco; S.S. Myrmidon, Kamchatka for San Francisco; 1250 miles from San Francisco, midnight; S.S. Delagoa Maru, Yokohama for San Francisco, 1250 miles from San Francisco; S.S. M. S. Dollar, San Francisco for Yokohama, 320 miles from San Francisco; S.S. Empire Arrow, San Francisco for Hongkong, [illegible] miles west of San Francisco, noon; S.S. De Pere, Balboa for Los Angeles, 90 miles from Los Angeles; S.S. Orleans, Seattle for New York, 230 miles south of San Diego; S.S. Makaola, San Francisco for Honolulu, 100 miles from San Francisco; S.S. Maui, Honolulu for San Francisco, 1553 miles from San Francisco.

Aug. 11, 8 p.m.: S.S. Col. E. L. Drake, San Francisco for Hilo, [illegible] miles from Hilo; S.S. [illegible] Los Angeles for Jacksonville, 40 miles south of Los Angeles; S.S. Senator, San Francisco for Portland, 50 miles north of San Francisco; S.S. Sea Lion, towing log raft, Astoria for San Diego, 150 miles from San Diego; S.S. Charlie Watson, Los Angeles for Tacoma, 385 miles from Tacoma; S.S. W. S. Miller, Los Angeles for Richmond, 225 miles from Richmond; S.S. Sabinia, Los Angeles for San Francisco, 45 miles south of San Francisco; S.S. Delco, Columbia River for New York, 70 miles south of San Francisco lightship; S.S. D. G. Scofield, San Francisco for Philadelphia, 280 miles south of San Francisco; S.S. Wapama, St. Helens for San Francisco, 282 miles north of San Francisco; S.S. Walter Luckenbach, San Francisco for Los Angeles, 90 miles from Los Angeles; S.S. E. T. Harper, Los Angeles for Portland, 190 miles from Columbia River; S.S. Canadian Inventor, Darien for Portland, 115 miles from Columbia River; S.S. Admiral Dewey, San Francisco for Astoria, 310 miles from San Francisco; S.S. J. A. Moffett, Los Angeles for Willbridge, 225 miles south of Willbridge; S.S. Yosemite, San Francisco for Seattle, 15 miles south of Cape Flattery; S.S. Northland, Rocky Harbor for San Francisco, 200 miles north of San Francisco; S.S. Santa Inez, Coos Bay for Los Angeles, 35 miles south of [illegible]; S.S. [illegible] Coos Bay [illegible], 540 miles [illegible]; S.S. Albertolite, Vancouver for San Francisco, 149 miles north of San Francisco; S.S. Loch Katrine, San Francisco for Vancouver, 125 miles north of San Francisco; S.S. [illegible], Lat. 36.07 N., Long. 127.24 W.; S.S. Melville Dollar, San Francisco for Seattle, 35 miles from San Francisco.

[BY FEDERAL TELEGRAPH SERVICE.]

SAN FRANCISCO, Aug. 11.—8 p.m., July 10: S.S. Hamer, Los Angeles for Shanghai, 4264 miles west of Los Angeles; S.S. West Faralon, Orient for Los Angeles, 2697 miles west of Los Angeles; S.S. Yorba Linda, noon, Los Angeles for Tokiyama, 2450 miles from Tokiyama; S.S. Hanawa, Portland for Yokohama, 494 miles west of Columbia River; S.S. Ecuador, New York for San Francisco, 2563 miles south of San Francisco; S.S. Venezuela, San Francisco for New York, 2650 miles south of San Francisco; S.S. President Madison, Seattle for Yokohama, 1880 miles west of Seattle; S.S. President Jackson, Yokohama for Seattle, 1610 miles west of Seattle; S.S. President Wilson, Yokohama for Honolulu, 126 miles west of Honolulu.

July 11, 8 p.m.—S.S. La Brea, San Francisco for Los Angeles, 50 miles north of Los Angeles; S.S. W. M. Harris, Portland for Manila, 14 miles from Monterey; S.S. Buxton, Los Angeles for Vancouver, 380 miles from Los Angeles; S.S. Frank H. Buck, Los Angeles for Avon, 115 miles from Avon; S.S. City of San Francisco for Cristobal, 1251 miles south of San Francisco; S.S. Frank G. Drum, Honolulu for San Francisco, 645 miles from San Francisco; S.S. West Chopaka, Los Angeles for San Francisco, 100 miles south of San Francisco; S.S. Yale, Los Angeles for San Francisco; S.S. Everett, Los Angeles for Los Angeles, 200 miles south of San Francisco; S.S. Harvard, San Francisco for Los Angeles, 70 miles south of San Francisco.

WOOL IS STEADY IN SPITE OF STRIKES

[BY A. P. NIGHT WIRE.]

BOSTON, Aug. 11.—The Commercial Bulletin tomorrow will say:

"The wool market keeps steady in spite of all the adverse factors affecting business at the moment, especially the strikes and the tariff. Demand has been fair and the market is generally firm. Business is reported from the West.

"The goods market appears to be fairly healthy and the prospects at the moment seem to favor higher prices for goods, unless wages are lowered in the wool manufacturing plants."

The Commercial Bulletin tomorrow will publish wool quotations as follows:

Scoured basis: California—Northern, 1.25; middle counties, 1.10@1.15; southern, 90@95.

Mohair—Best combings, 55@60; best carding, 50@55.

DAILY EASTERN CITRUS MARKET

CALIFORNIA CITRUS SHIPMENTS
SOUTHERN CALIFORNIA

	Oranges.	Lemons.
August 10	40	31
Total to date this season	30,684	8859
Total to same date last season	34,341	9565

[EXCLUSIVE DISPATCHES]

NEW YORK, Aug. 11.—Eleven cars of Valencias and one car of lemons sold. Market is higher on oranges. Lemon market is unchanged.

VALENCIAS—		VALENCIAS—		VALENCIAS—		VALENCIAS—	
Premium, MOD..	8.55	Alamo, FCX	6.90	Aloha	4.50	Wm. Tell, ORx	10.45
Red Breast, MOD	7.50	Mark Twain, ORx	6.[illegible]	Carmencita, NOx	4.45	Gold. Beaver, ORx	6.75
Superior, MOD	6.80	Bowman, ORx	6.[illegible]	Glen. Eght, ACGx	6.[illegible]	Red Fox, ORx	6.25
Good, MOD	5.70	Red Fox Sp. ORx	6.25	Carnival, NOx	5.60	LEMONS—	
Colombo, NOx	5.00	Jim Dandy, ORx	7.[illegible]	Airship, FCX	5.[illegible]	Silver Moon, STx	5.25
Evolution, ACGx	5.50	Tesoro Bhn, PPCo	5.10	Senator, ORx	5.15	Evening Star, STx	4.40
El Pavo Real, NOx	4.45	Tesoro Red, PPCo	5.[illegible]				

BOSTON, Aug. 11.—Three cars of oranges and one car of lemons sold. Market is slightly lower on oranges. Lemon market is unchanged.

VALENCIAS—		VALENCIAS—		LEMONS—		LEMONS—	
Bird Rocks, ORx	5.30	Carmencita, NOx	6.[illegible]	Excellent, SPx	5.20	Seaside, SPx	4.40
Portola, NOx	6.20	Gold. Beaver, ORx	5.25				

CLEVELAND, Aug. 11.—Three cars of oranges and two cars of lemons sold. Market is easier and lower on oranges. Unchanged on lemons.

VALENCIAS—		VALENCIAS—		LEMONS—		LEMONS—	
Gold. Nep., NOx	5.40	Albion, NOx	5.95	Sunrise, SPx	4.9[illegible]	Wave, SPx	3.75
Trojan	5.65	Ft Moline, STx	5.50	Seaside, SPx	4.80		

PHILADELPHIA, Aug. 11.—Two cars of oranges and one car of lemons sold. Market is unchanged on oranges and lemons.

VALENCIAS—		VALENCIAS—		VALENCIAS—		LEMONS—	
Trail, ACGx	6.70	Honeysuck, ORx	6.55	Jim Dandy, ORx	6.00	Red Stripe, RHx	3.75
Red Fox, ORx	5.45	Mt. Wilson, ACGx	4.60				

PITTSBURG, Aug. 11.—One car of Valencias and one car of lemons sold. Market is steady on oranges. Lemon market is easier.

VALENCIAS—		VALENCIAS—		LEMONS—		LEMONS—	
Jack Horner, ORx	6.90	Picker, ORx	6.25	Princess, Qx	2.25	Lily, Qx	1.65

ST. LOUIS, Aug. 11.—Three cars of oranges and four cars of lemons sold. Valencia market is easier on small sizes. Lemon market is easier.

VALENCIAS—		VALENCIAS—		LEMONS—		LEMONS—	
Jewel, THP	6.80	Rosemont, THP	4.25	Homer, Qx	4.20	Rough Dia., VCx	3.00
Whitehouse, RIVx	6.40	[illegible] B., RIVx	5.05	Camel, Qx	2.[illegible]	Compass, VCx	1.30
Blue Band, SDx	3.75	Iva, SDx	5.[illegible]	Joy, STx	1.65	Fountain, VCx	3.40

CINCINNATI, Aug. 11.—One car of oranges and one car of lemons sold. Market is steady on oranges. Lemon market is unchanged.

VALENCIAS—		VALENCIAS—		LEMONS—		LEMONS—	
Carnival, NOx	6.30	El Pavo Real, NOx	4.10	Leader, Qx	3.80	Linwood, Qx	2.40

NEW YORK CURB CLOSE

(Furnished by Logan & Bryan, Members New York and Boston Stock Exchanges, 638 South Spring street, Los Angeles.)

NEW YORK, Aug. 11.—Closing quotations:

Sales.	Stocks—	High	Low	Close
200	Col. Synd	2	2	2
13,500	Acme Coal	80	70	80
2,000	Acme Packing	86	86	86
3,000	Am. Leath.	10¾	10¾	10
10	Am. L. & T.	131	131	131
200	Atl. Fruit	2¼	2¼	2¼
1,400	Br. Am. Tob. Reg.	19½	19½	19½
	Do. Cons.	[illegible]	[illegible]	[illegible]
	Buddy	[illegible]	[illegible]	[illegible]
	Car. Ltg.	[illegible]	[illegible]	[illegible]
	Cen. Sugar	[illegible]	[illegible]	[illegible]
	Col. Emerald	70	70	70
	Col. Mtr.	[illegible]	[illegible]	[illegible]
	Com. Sol. A.	[illegible]	[illegible]	[illegible]
	Do. B.	[illegible]	[illegible]	[illegible]
	Cont. Motors	[illegible]	[illegible]	[illegible]
	Cons. Ex. Br.	[illegible]	[illegible]	[illegible]
	Daniels Motors	[illegible]	[illegible]	[illegible]
	Den. R. G. 1st pfd.	[illegible]	[illegible]	[illegible]
	Durant	[illegible]	[illegible]	[illegible]
	Do. Indiana	[illegible]	[illegible]	[illegible]
	Federal Tel.	[illegible]	[illegible]	[illegible]
	Giebel W. L.	46	[illegible]	46
	Do. pfd. W. I.	102	102	102
	Gibson Howell	19	18¾	19
	Gillette	[illegible]	[illegible]	[illegible]
	Glen Alden	[illegible]	[illegible]	[illegible]
4,700	Goldwyn	[illegible]	[illegible]	[illegible]
1,000	Goodyear	[illegible]	[illegible]	[illegible]
	Do. Prior pfd.	[illegible]	[illegible]	[illegible]
	Griffith	[illegible]	[illegible]	[illegible]
	Hayes Wheel	[illegible]	[illegible]	[illegible]
	Hayden Chemical	[illegible]	[illegible]	[illegible]
	Hud. C. pfd.	[illegible]	[illegible]	[illegible]
	Imp. Tobacco	[illegible]	[illegible]	[illegible]
	Int. Rubber	[illegible]	[illegible]	[illegible]
	Lehigh Power	[illegible]	[illegible]	[illegible]
	Lima Loco	[illegible]	[illegible]	[illegible]
	Lincoln Motor	[illegible]	[illegible]	[illegible]
	Locomobile	[illegible]	[illegible]	[illegible]
	Mesabi Iron	[illegible]	[illegible]	[illegible]
	Mercer Motors	[illegible]	[illegible]	[illegible]
	M. Mtr. Cif.	[illegible]	[illegible]	[illegible]
	Moon Mtr.	[illegible]	[illegible]	[illegible]
275	N. Y. T. pfd.	107¼	107¼	107¼
	N. J. Zinc	144¼	144¼	144¼
	Packard	[illegible]	[illegible]	[illegible]
	Peerless Mtr.	55	55	55
	Phil. Morris	21	20¾	20¾
	Radio	[illegible]	[illegible]	[illegible]
	Do. pfd.	[illegible]	[illegible]	[illegible]
	Rep. Tire	[illegible]	[illegible]	[illegible]
	South. Coal. & I.	[illegible]	[illegible]	[illegible]
	Stutz	[illegible]	[illegible]	[illegible]
	Schulte	[illegible]	[illegible]	[illegible]
	Tenn. Ry. L. & P.	[illegible]	[illegible]	[illegible]
	Tob. Prod.	[illegible]	[illegible]	[illegible]
	Timken A.	[illegible]	[illegible]	[illegible]
	Todd	[illegible]	[illegible]	[illegible]
	Tob. Prod. Ex.	[illegible]	[illegible]	[illegible]
	U. S. Lte. & H.	[illegible]	[illegible]	[illegible]
	United P. S. new	[illegible]	[illegible]	[illegible]
	Un. Ret. Candy	[illegible]	[illegible]	[illegible]
	U. S. L. & H. pfd.	[illegible]	[illegible]	[illegible]
	Wayne Coal	[illegible]	[illegible]	[illegible]
	Standard Oils—			
	Anglo Am.	[illegible]	[illegible]	[illegible]
	Buckeye Pipe	[illegible]	[illegible]	[illegible]
	Galena	[illegible]	[illegible]	[illegible]
	Ind. Pipe	[illegible]	[illegible]	[illegible]
	Nor. Pipe	[illegible]	[illegible]	[illegible]
	Prairie Pipe	[illegible]	[illegible]	[illegible]
	S. O. Indiana	[illegible]	[illegible]	[illegible]
	S. O. Ky.	[illegible]	[illegible]	[illegible]
	S. O. N. Y.	[illegible]	[illegible]	[illegible]
	Vacuum	[illegible]	[illegible]	[illegible]
	Independent Oils—			
	Aetna Con.	[illegible]	[illegible]	[illegible]
	Alcan	[illegible]	[illegible]	[illegible]
	Allied Oil	[illegible]	[illegible]	[illegible]
	Boone	[illegible]	[illegible]	[illegible]
	Brazos Oil	[illegible]	[illegible]	[illegible]
	Carib Syn.	[illegible]	[illegible]	[illegible]
	Cities Svc.	[illegible]	[illegible]	[illegible]
	Do. Bankers	[illegible]	[illegible]	[illegible]
	Do. pfd.	[illegible]	[illegible]	[illegible]
	Do. B pfd.	[illegible]	[illegible]	[illegible]
	Col. Synd.	[illegible]	[illegible]	[illegible]
	Columbia Pet.	1 1-16	1 1-16	1 1-16
	Creole Syn.	[illegible]	[illegible]	[illegible]
	Duquesne Oil	[illegible]	[illegible]	[illegible]
	Engineers Pete.	[illegible]	[illegible]	[illegible]
	Equi. Pet. pfd.	[illegible]	[illegible]	[illegible]
	Federal Oil	[illegible]	[illegible]	[illegible]
	Gilliland Oil	[illegible]	[illegible]	[illegible]
	Glen Rock Oil	[illegible]	[illegible]	[illegible]
	Hudson Oil	[illegible]	[illegible]	[illegible]
	Int. Pete.	[illegible]	[illegible]	[illegible]
	Kirby Pete.	[illegible]	[illegible]	[illegible]
	Livingston Pete.	[illegible]	[illegible]	[illegible]
	Lyons Pete.	[illegible]	[illegible]	[illegible]
	Magna Oil	[illegible]	[illegible]	[illegible]
	Marine	[illegible]	[illegible]	[illegible]
	Maracaibo	[illegible]	[illegible]	[illegible]
	Marland Ref.	[illegible]	[illegible]	[illegible]
	Marland of Mex.	[illegible]	[illegible]	[illegible]
	Merritt	[illegible]	[illegible]	[illegible]
	Mex. Eagle	[illegible]	[illegible]	[illegible]
	Mtn. Gulf	[illegible]	[illegible]	[illegible]
	Mutual	[illegible]	[illegible]	[illegible]
	New Mex. Land	[illegible]	[illegible]	[illegible]
	New Eng. Fuel	[illegible]	[illegible]	[illegible]
	Noble Oil	[illegible]	[illegible]	[illegible]
	Do. pfd.	[illegible]	[illegible]	[illegible]
	N. O. Co.	[illegible]	[illegible]	[illegible]
	Nor. Am. Oil	[illegible]	[illegible]	[illegible]
	Omar	[illegible]	[illegible]	[illegible]
	Pennock	[illegible]	[illegible]	[illegible]
	Penn. Mex. Fuel	[illegible]	[illegible]	[illegible]
	Ryan Cons.	[illegible]	[illegible]	[illegible]
	Salt Creek	[illegible]	[illegible]	[illegible]
	Simms Pete.	[illegible]	[illegible]	[illegible]
	Southern P. & R.	[illegible]	[illegible]	[illegible]
	Southern States Oil	[illegible]	[illegible]	[illegible]
	Sapulpa	[illegible]	[illegible]	[illegible]
	Skelly	[illegible]	[illegible]	[illegible]
	Spencer Pete.	[illegible]	[illegible]	[illegible]
	Texas Ranger	[illegible]	[illegible]	[illegible]
	Texon Oil	[illegible]	[illegible]	[illegible]
	Tidal Osage	[illegible]	[illegible]	[illegible]
	Turman	[illegible]	[illegible]	[illegible]
	Y Oil	[illegible]	[illegible]	[illegible]
	Mining Stocks—			
	Am. Explor.	[illegible]	[illegible]	[illegible]
97,000	Belcher Ex.	[illegible]	[illegible]	[illegible]
	Big Ledge	[illegible]	[illegible]	[illegible]
	Booth	[illegible]	[illegible]	[illegible]
	Bost. Mont.	[illegible]	[illegible]	[illegible]
	Do. Cons.	[illegible]	[illegible]	[illegible]
	Candelaria	[illegible]	[illegible]	[illegible]
	Comb. Fraction	[illegible]	[illegible]	[illegible]
	[illegible]	[illegible]	[illegible]	[illegible]
	Silver Pick	[illegible]	[illegible]	[illegible]
	Tono. Ext.	[illegible]	[illegible]	[illegible]
	Tono. Cash Boy	[illegible]	[illegible]	[illegible]
	Tono. Div.	[illegible]	[illegible]	[illegible]
	Tri-Bullion	[illegible]	[illegible]	[illegible]
	Tuolumne	[illegible]	[illegible]	[illegible]
	United Eastern	[illegible]	[illegible]	[illegible]
	West End Cons.	[illegible]	[illegible]	[illegible]
	White Caps	[illegible]	[illegible]	[illegible]
	Yukon Gold	[illegible]	[illegible]	[illegible]

NEW YORK GRAIN

[BY A. P. NIGHT WIRE.]

NEW YORK, Aug. 11.—Wheat, spot, easy; No. 1 northern spring, 1.45¼; No. 2 red winter, 1.21⅜; No. 2 hard winter, 1.24⅜; No. 1 Manitoba, 1.29⅛, and No. 2 mixed durum, 1.24¼, c.i.f. track New York, spot.

Corn, spot, easy; No. 2 yellow and No. 2 white, 80, and No. 2 mixed, 79¼ c.i.f. New York, all rail.

Oats, spot, easy; No. 2 white, 45@45½.

COTTONSEED MARKET

[EXCLUSIVE DISPATCH.]

NEW YORK, Aug. 11.—Cottonseed oil close: August, 9.40@9.80; September, 9.70@9.72; October, 8.57@8.60; November, 7.98@7.90; December, 7.90@7.95; January, 7.93@7.94; February, 7.91@7.93; March, 7.91@7.99; spot, 9.65@10.00.

SAN FRANCISCO OIL STOCKS

[BY A. P. NIGHT WIRE.]

SAN FRANCISCO, Aug. 11.—Oil stocks: Claremont, 2.20 asked; Honolulu, 7.00 bid; M. J. & M. & M. Cons., .10@.12; Palmer Union, .02 @.03; Palmer Union pfd., .25 asked; Record, 2.00.

BOND QUOTATIONS

Bond Prices Firm

[BY A. P. NIGHT WIRE.]

NEW YORK, Aug. 11.—Bond prices on the New York Stock Exchange held firm today, with most changes being of a fractional nature. Rail issues were strong but they were overshadowed by the industrial group in which Tobacco Products 7s, Saxon Company 7s and Western Union 6½s [illegible] specious [illegible] Packing & [illegible] 4s, New [illegible] 106½ for [illegible] of the year [illegible] Ohio converted [illegible] Consolidated [illegible] good inquiry [illegible]. Leaders of [illegible] Rapid Transit [illegible] and the M[illegible] cisco 5s.

Liberty [illegible] points, with [illegible] of European [illegible] 5s were [illegible] ment that [illegible] the $175,000,000 [illegible] 1919, Brazil [illegible].

Total sales [illegible].

An issue [illegible] ment trust [illegible] Railroad of [illegible] yield 4.75 [illegible] other important [illegible] $2,130,000 [illegible] cates of the [illegible] pany which [illegible] per cent.

New York Bond List

NEW YORK, Aug. 11.—Following are the closing bond prices furnished by Logan & Bryan. Fluctuations [illegible] change.

[illegible]

TRACTIONS

[illegible]

FOREIGN GOVERNMENT BONDS

[illegible]

MISCELLANEOUS

[illegible]

MFG. AND IND. BONDS

[illegible]

COAL, IRON AND STEEL

[illegible]

TELEPHONE AND TELEGRAPH BONDS

[illegible]

UNLISTED BONDS

FOREIGN GOVERNMENTS

British 5s, 1922	[illegible]	[illegible]
British 5s, 1927	[illegible]	[illegible]

TRAWL DRAGS IN HUGE LOBSTER

Twenty-one Pound Catch Largest Ever Seen on East Coast

[EXCLUSIVE DISPATCH.]

NEW LONDON (Ct.) Aug. 11.—The grand daddy of many a nasty crustacean, a twenty-one pound lobster, was caught off Watch Hill early yesterday by Capt. Walter Rathbun of the Noank power boat Alden, in his otter trawl. The lobster, the biggest ever seen in the local markets, and said to be the largest ever netted in Long Island sound, sold for $4.21, within an hour after it was brought in today.

British Vic. 4s	80	82
British Ref. 4s	[illegible]	[illegible]
Canada 5s, 1937	[illegible]	100
Canada 5½s, 1927	[illegible]	100
French 5s, 1931	[illegible]	[illegible]
French 5s, 1920	[illegible]	76
French 4s, 1917	[illegible]	57
Germ. War Loan 5s	[illegible]	[illegible]
Norway 8s	101¾	102
Denmark 8s	110	110¾
Russian 5½s, 1921	14	17
Russian 5½s, 1926	[illegible]	[illegible]
Russian 6½s, 1919	14	17
Swedish 6s, 1939	[illegible]	105
Swiss 5½s, 1929	100	103¾

MFG. AND INDUS.

Allied Packers 6s	87½	89
Am. Cotton Oil 6s, 1924	99	[illegible]
Am. Thread 6s, 1928	[illegible]	[illegible]
Anaconda 6s, 1929	[illegible]	[illegible]
Anaconda 7s, 1929	[illegible]	[illegible]
Anglo-Am. Oil 7½s, 1925	[illegible]	[illegible]
Armour 7s, 1930	[illegible]	[illegible]
A. T. & T. 6s, 1922	[illegible]	[illegible]
A. T. & T. 6s, 1925	[illegible]	[illegible]
Beth. Steel 7s, 1923	[illegible]	[illegible]
Beth. Steel 7s, 1935	[illegible]	[illegible]
Canad. Natl. Ry. 7s, 1935	[illegible]	[illegible]
Cudahy Pack. 7s, 1923	[illegible]	[illegible]
Goodrich 7s, 1925	[illegible]	[illegible]
I. R. T. 7s, 1921	[illegible]	[illegible]
Morris & Co. 7½s, 1930	[illegible]	[illegible]
Sears, Roebuck 7s, 1923	[illegible]	[illegible]
Sinclair 7½s, 1925	[illegible]	[illegible]
Swift & Co. 7s, 1925	[illegible]	[illegible]
U. S. Steel 5s, 1963	[illegible]	[illegible]
West. Elec. 7s, 1925	100	100¼

Supplementary Bond List

[Furnished by McDonnell & Co., 634 South Spring street.]

	Bid.	Asked.
Argentine 7s, '23	100⅞	100¾
Argentine 7s, '27	100¾	[illegible]
Bolivia 8s, '47	[illegible]	[illegible]
Brazil 7s, '52	[illegible]	[illegible]
Brazil 7½s, '52	[illegible]	[illegible]
Canada 5s, '41	[illegible]	[illegible]
Czecho-Slovak 8s, '51	[illegible]	[illegible]
Dupont 7½s, '31	107⅛	[illegible]
Dutch East Indies, '47	[illegible]	[illegible]
Dutch East Indies, '62	[illegible]	[illegible]
Empire Gas & Fuel 7½s, '37	[illegible]	[illegible]
Fisk 8s, '41	[illegible]	[illegible]
Goodrich 6½s, '47	[illegible]	[illegible]
Goodyear 8s, '31	[illegible]	[illegible]
Goodyear 8s, '41	[illegible]	[illegible]
Great Northern 7s, '36	[illegible]	[illegible]
Great Western 8s, '36	[illegible]	[illegible]
Holland-American 6s, '47	[illegible]	[illegible]
Humble Oil 7s, '23	[illegible]	[illegible]

[illegible]

FOREIGN INTERNAL BONDS

[illegible]

Liberty Bonds

NEW YORK

[illegible]

LOS ANGELES

[illegible]

GASOLINE, OILS

Gasoline

[EXCLUSIVE DISPATCH.]

CHICAGO, Aug. 11.—[illegible] natured alcohol, 40.

Ship Stores

[BY A. P. NIGHT WIRE.]

SAVANNAH (Ga.) Aug. 11.—Turpentine firm, 1.04; sales, 774; receipts, 848; shipments, 150; stock, [illegible].

Rosin firm, lower grades; higher grades steady; sales, 1430; receipts, 1408; shipments, 493; stock, 90,394.

Quote: B, 4.00@4.75; D, 4.70@4.80; E, 4.80 @4.85; F, 4.85; G, 4.90@4.95; H, I, 4.95@5.00; K, 5.00@5.10; M, 5.10@5.20; N, 5.30@5.40; WG, 5.85 @5.90; WW, 6.50@6.60.

Flaxseed

[EXCLUSIVE DISPATCH.]

DULUTH, Aug. 11.—Operators on the Duluth flaxseed market adopted a waiting attitude today and dealings were restricted to a narrow range. Quotations closed and the close was unchanged, 1¾ off to an advance of 1½ cents with September, 2.45¾; October, 2.31; November, 2.27½; December, 2.24@2.25½; to arrive, 2.45@2.45¾; to arrive in September, 2.31@2.35.

Minneapolis flaxseed, closed spot, No. 1, seed on spot, 2.48; to arrive, 2.51@2.52; receipts, none.

Los Angeles Grain Exchange

DAILY BOARD QUOTATIONS

Arrivals—Wheat, 12; barley, 4; oats, 3; flour, 1; beans, 1; cottonseed meal, 4; poultry feed, 3; total, 29. Mar. 6.

BARLEY—100 TONS, FUTURES

	Bid.	Asked.
August	1.30	....

COURT GRANTS TIME

Corporate Securities Act Violation Case Goes Over

Because defense counsel desired more time before arguing the case of four defendants, accused of violating the Corporate Securities Act, the hearing was continued yesterday by Justice Follette. The defendants, E. E. McCalla, C. R. Greenlee, C. S. Dye and P. H. Farone, are accused of selling unit interests in oil property to Mrs. Lillian M. Lake and others without a permit from Corporation Commissioner Daugherty.

The case is being prosecuted by Dep. Dist.-Atty. McDaniel and defense counsel are Attorneys Geisler, Woolwine, Rossiter and Sargent. Argument in the case will be heard on the 22nd inst.

CLASSIFIED INDEX.

CLASSIFIED RATES

(Effective December 1, 1921.)

Minimum space, 2 lines, estimate six average words to each full line.

18 cents a line each daily insertion.

25 cents a line each Sunday.

16c daily and 23c Sunday on 3 to 6 consecutive insertions.

15c daily and 22c Sunday on 7 to 29 consecutive insertions.

15c daily and 21c Sunday on 30 consecutive insertions.

For all classifications except those listed below:

Strictly "Situations Wanted" advertisements, 10c a line daily and Sunday; minimum charge 25c; 15c a line 3 to 6 consecutive times; 14c a line 7 or more times. (Advertisements for the subheadings "Carpentering, Painting, Paperhanging," "Dressmakers and Seamstresses" and "Nurses" are not classed as Situation Wanted advertising and will be charged for at the general classified rates of 18c a line daily and 25c Sunday, with reductions for consecutive insertions as quoted above.)

Rates 20c a line daily, and 30c a line Sunday for advertisements under the heading of "Society Meetings," "Personals," "Special Notices," "Church and Sunday School Instruments," "Money to [illegible]" [illegible]

[illegible]

LOST, FOUND, STRAYED—

[illegible]

LOST, FOUND, STRAYED—And Stolen.

SCARF lost: black plush, trimmed with Caracul fur on the ends; between Santa Ana and Long Beach, last Sunday. Reward. MRS. C. M. McCAIN, 212 N. Ross, Santa Ana, Cal.

SUITCASE lost: large brown leather, containing man's and child's clothing, between Los Angeles and Anaheim Monday morning between 8 and 10. PHONE 60109.

SUITCASE—Lost, on street car, Saturday noon. Contents clothing. Call Standard Oil, ask for MISS KING. Reward.

WATCH—Lost—Boos Bros. cafeteria, Broadway near Seventh st. Precious to owner. Please return. Reward. 73182. 4626 WALL.

WATCH lost: lady's gold Elgin, near Leighton on Western. Reward. VERMONT 5855.

LOST—Handbag; bride's black; containing wearing apparel. Finder please phone Wilshire 1854 and receive reward. Lost between 6th and Vermont or on Slauson Ave., between Vermont and Compton Ave.

LOST—Bathing suit in black bag, green and blue—also cap and small comb; lost between Long Beach and Los Angeles. Reward. HOLLY 5216.

LOST—Fur neck piece; mink; lost Garrick theater or on 8th st., between Broadway and Hill St. Reward. 1000 Ashland, Santa Monica. Route 1, box 327. 61890.

LOST—Straw suit case, about 1 mile east of Palm Springs. Phone 15571. 608 CHAPMAN BLDG. Reward.

SPECIAL NOTICES—Miscellaneous.

BETTER EARLY THAN TO MISS OUT. TELEPHONE YOUR SUNDAY ADS. TO THE TIMES FRIDAY OR EARLY SATURDAY. PICO 700; 10801.

BURNER cloth, we cut and make for $18. ROSS, the Tailor, Fay Bldg., 3rd and Hill.

Baths and Massage.

MASSAGE, MEDICATED OIL, VAPOR and Sulphur Baths, for Rheumatism, Neuritis, Colds, Circulation and Stomach Troubles. Electrotherapy Massage. Trained nurses both sexes assisting. 126 W. THIRD ST., Suite 205. Main 2442.

MRS. FAIRRIS, MISS KAARBY, assistants. MAESSEL'S MASSAGE-OSTEOPATH INST. Specialists for both sexes. Vibratory electro-therapeutics—steam — internal — baths with treatments. 516½ S. HILL ST. Suite 200. Room 2-8. Open Sundays until 2.

THERAPEUTIC HEALTH INSTITUTE — The original and only place in city for genuine Sulphur Steam Medicated Baths; also Swedish massage and electric vibration. Both sexes. 236 UNION LEAGUE BLDG., 2nd and Hill sts. 61758.

FOR SALE—Bath and massage parlor, all equipments from Battle Creek, Mich., Sanitarium, good established business. For information address 501 U. S. NATIONAL BANK BLDG., San Diego, Cal.

MASSAGE for tired, aching muscles; violet rays for nervousness; Chiropractic for good health. Both sexes. Room 209, 317 S. HILL. Open evenings and Sunday.

L. A. MASSAGE INSTITUTE—Healthful, restful, curative, genuine massage expert operators. Both sex. 705 Union League Bldg., hrs. 9 to 7—PICO 4529.

STAR Japanese baths and massage. Internal baths, scrub baths, oil rubbing. Operators both sexes. 215 N. SAN PEDRO.

ELECTRICITY Medicated Baths, with expert manipulation. 317½ W. 4TH. Week days 6 to 7, Sun. 9 to 6. Both sexes.

MASSAGE baths, alcohol rubs, violet ray vib. $1 up. Oprs. both sexes. 410 DELTA BLDG., 426 Spring. 10 a.m. to 8 p.m.

LUCILLE L. WEBBER, Scientific Massage, Spinal Adjustments for Nervousness. Oprs. both sexes. I. W. Hellman Bg., Room 225.

VIOLET rays, electric massage, facial shampoo, scalp treatment, at your home, for ladies. MAIN 5761. Apt. 212.

MEDICAL MASSAGE by regular physician expert, office or residence. WILSHIRE 9009.

SULPHUR baths, massage, elec. vib., oprs. both sexes. 1105 W. 1st. PICO 298.

LOIS GREY—Tired, achey, sweaty feet relieved. 106 W. 6TH ST. Rm. 405. Hrs. 10-6.

ELECTRICITY, Massage, Medicated Baths. 317½ W. 4TH. Suite 3 & 4. Both sexes.

EXPERIENCED masseuse, violet ray, ladies only. Hrs. 9-7. 702 S. SPRING, Rm. 22.

PHYSICAL culture institution, masseuse and masseur. 218 S. BDWY. Room 215.

MISS HENDERSON, Graduate masseuse. Ladies only. 602 S. UNION. Wil 5099.

MASSAGE, Baths. Operators both sexes. 1335 MAPLE AVE. 20734.

Medical

DRS. SHORES & SHORES. The Reliable Specialists. Catarrh, deafness, head noises, asthma, rheumatism, eczema, piles, abnormal blood pressure, epilepsy, goiter and other CHRONIC DISEASES of the nerves, blood, skin, lungs, heart, stomach, bowels, bladder, kidneys, liver, a specialty for 28 years. Advice free. 602-3-4 Lissner Bldg., 524 S. Spring st., Los Angeles. Hours 9 to 5; evenings 7 to 8; Sundays 10 to 12.

DR. E. B. HARDING—
SPECIALIST
MALIGNANT DISEASE.
SODIUM FORMATE TREATMENT FOR CANCER. CORRESPONDENCE SOLICITED.
OFFICE, 2000½ WEST PICO., APT. 3.

DOCTOR FOR MEN—Specialty 30 years. New methods. Free exam. Permanent results. 210 DOUGLAS BLDG., 3rd & Spring.

PILES and other rectal diseases successfully treated. No detention from business. 606 AMER. BANK BLDG. 66494.

WOMEN'S diseases. All troubles. Specialist. 419 CALIFORNIA BLDG., 2nd and Bdwy.

OSTEOPATH, Dr. Anna M. Fuller, 604 S. HILL, Room 606. Pico 258.

Chiropractic.

ARE you sick? Why? There is a cause for it. I'll locate that cause and tell you what ails you without asking a question. Free. This ad is worth $10 if you bring it with you to P. J. DOROSH, D.C., 201 Mason Bldg., 4th and Bdwy. 62025.

CHIROPRACTIC, Consultation free.
12 ADJUSTMENTS, $10.
ALBERT GREENFIELD, D.C., P.H.C.
MARY GREENFIELD, D.C., P.H.C.
420 Bryson Bldg., 145 S. Spring. M. 1829.

CHIROPRACTIC fee, $1. Consultation free. DR. I. M. FLAMHOLTZ, 8 yrs. practice. 402 Frost Bldg., 145 S. Bdwy. 64057.

CHIROPRACTIC, scientific manipulation, 10 for $5. 410 UNION LEAGUE BLDG.

FREE Chiropractic treatments. Eclectic Coll. of Chiropractic. 321 S. Hill. Main 5188.

Sanatoriums.

HAVE room for 1 more patient in my home; best of care given convalescent or aged people. 633 S. BERENDO, Wilshire 6821.

OPEN AIR REST HOME.
Beautiful grounds, splendid food, summer houses, shower bath. Special care given to elderly people. Ph. COLO. 3789.

PERSONAL attention given to chronic, convalescent and mental patients in Hollywood home. Graduate nurse. HOLLY 9240 or 577613.

IDEAL home for convalescents or chronic cases; healthy district; graduate nurse in attend. Prices reas. Wil. 4395. 236 N. CARONDELET.

FOR ELDERLY PEOPLE—SEMI-INVALIDS and CONVALESCENTS—Quiet, private, rest home. Excellent table. Rates reasonable. 1249 W. 30TH ST. Phone 77087.

CABINET sweat baths, healing massage, alcohol rubs, violet ray. Masseur, masseuse. 223 UNION LEAGUE BLDG., Second and Hill. 826270.

LAURELINDA, Hollywood Health Home. Delightful place for invalids. Expert dietitian. 598245.

EVENTIDE INN, 4811 Pasadena ave. Terrace. Specializing in diet and care of the aged. GARVANZA 3301.

HARMONIOUS rest home for those needing rest and freedom. Care if desired. GAR. 8211.

NERVE AND CONVALESCENT HOME, HIGHLAND PARK. GARVANZA 1004.

MILK diet and rest cure. 2 years with Dr. Porter. PHONE 51124.

EXCLUSIVE home with trained nurse, aged and invalids. 1115 W. 54TH ST. Ph. 26709.

MRS. ALEXANDER'S Sanatorium, ideal for conval. and aged, quiet dist. 786818.

TRAINED nurse will take patients in her private Hollywood home. 577613.

A PRIVATE home for elderly or chronic cases. Phone WEST 8164.

Detectives.

RICHARD B. TAYLOR, DETC. AGENCY, 802-3 Int. Bk. Bldg. 66749, Res. H. 5000. CONSULTATIONS FREE.

ALBERT J. CODY, 1212 S. Grand. Consultation free. Bdy. 6349.

EUGENE P. SWEENEY, CONSULTATION FREE. BRADBURY BLDG. PHONE 11173.

Auto Trips and Travel Offers.

SHIP BY TRUCK—
Any point between L. A. and San Francisco. From your home to your home. No pick-up, delivery or crating charges. CALL HIGHWAY EXP., 345 S. Hill. Ph. 62924.

PORTLAND, Ore. Young men can have free trip and expenses paid helping driving Buick roadster. Address X, box 233, TIMES OFFICE.

SAN DIEGO and Old Mexico and return. Car leaving tomorrow morning 8 a.m. Make reservations, 2-day trip. 1988 S. FIGUEROA ST., Main 1864.

CHICAGO—2 people going, can reduce expenses. Address W, box 150, TIMES OFFICE.

CHICAGO—Young man experienced in country driving will drive for fare. Address T, box 447, TIMES BRANCH.

CHICAGO—Can assist 2 persons going East via San Francisco, Portland and Seattle, to reduce expenses. CALL 15275.

TO San Francisco; gentleman can reduce expenses by writing to X, box 141, TIMES OFFICE.

CHICAGO— Gentleman wants to reduce fare. Address X, box 147, TIMES OFFICE.

CHICAGO—Packard going over Santa Fe trail Aug. 17th. P.O. box 317, SANTA BARBARA.

CAL., anywhere. Cadillac 8, 7-pass., reasonable rates to parties. 10405, JESS.

SALT LAKE Aug. 16, accommodate 1 pass. References exchanged. 23068.

REDUCE expenses to St. Louis via Ogden and Denver. Call HOLLY 8004.

SPECIAL NOTICES—Miscellaneous.

Auto Trips and Travel Offers.

SAN FRANCISCO—$12.85 one way, $20 round trip; leave DAILY at 7 a.m. and 9 a.m. THROUGH IN A DAY, VIA SCENIC COAST ROUTE. Also other schedules with stop-overs on the way. PICKWICK STAGES, 5th and Los Angeles streets. PICO 3856.

CHICAGO—Two want to reduce expenses. Address W, box 41, TIMES OFFICE.

YOSEMITE—Private party, 1 week, need 2. Phone VERMONT 7374.

Optometry.

HAVE YOUR EYES EXAMINED—
If you are suffering from headaches or eyestrain, properly fitted glasses will give relief. Fitting Toric one-piece invisible bifocals our specialty. DR. HERBERT H. COHN, 214 W. 6th st. 13115.

OPTOMETRY CLINIC—
Free examination of the eyes for glasses in charge of registered optometrists; daily 9 to 5; Mon., Wed., Fri. eves., 7 to 9. Los Angeles School of Optometry, Wright & Callender Bldg., 4th and Hill sts. 60241.

PERSONALS—Business.

PERSONAL—

THE WOMAN WHO KNOWS.

MRS. JENNIE CARR,
SPIRITUAL ADVISER.

GIVES YOUR FULL NAME AND THE NAMES OF THOSE WHOM YOU ARE INTERESTED IN. ALSO GIVES ADVICE ON ALL AFFAIRS OF LIFE. HOURS 10 A.M. TO 8 P.M., 434 S. FIGUEROA ST. TELEPHONE BROADWAY 459, APT. 200. ORDAINED SPIRITUALIST.

PERSONAL—
KNOW THY FUTURE
KENDALL STUDIO
OF
PSYCHIC SCIENCE
JEROME H. KENDALL, Ph. D., PSYCHOLOGIST, LICENSED CLAIRVOYANT AND SPIRITUAL MEDIUM, ESTABLISHED 25 YRS. If worried, perplexed, in trouble, or doubt over business affairs, or matters pertaining to your present or future happiness, consult Jerome Kendall. You will not only receive advice, but permanent help. He guarantees satisfaction.
Kind, honorable and confidential treatment to all. MAID IN ATTENDANCE. Hours 10 to 6. Thursdays, until 9. Closed Sundays.
SPECIAL READING $1.
1924 W. 6TH ST., COR. WESTLAKE AVE.

PERSONAL—HOWARD L. MORTON,
ORDAINED SPIRITUAL MEDIUM.
TEACHER AND HEALER.
Reliable and confidential advice on business, personal and all affairs of life. Know the power of control and influence. Realize your greatest ambition in life. All phases of development taught. Hours 10 to 6. Thursday eve. until 9. Closed Sunday. Centrally located, Westlake district. 677 South Carondelet st. Three DOORS FROM 7TH STREET. TAKE WEST 7TH ST. CAR.

PERSONAL—EDWARD CHARLES gives important advice on all affairs of life; no matter how trivial or how large your trouble may be, his capabilities can help you remove these obstacles to your path; whether it be business, advancement, health, love, trouble or any kind, consult Edward Charles, 726 S. Hill St.

PERSONAL—
WANTED—$10,000—7%
ON THE
MOST ATTRACTIVE SECURITY OBTAINABLE. SAFETY BEYOND QUESTION. COMMISSION TO AGENTS.
ADDRESS LC, BOX 335, TIMES BRANCH.

PERSONAL—WHEN IN DOUBT, CONSULT
MADAM ROSE.
SPECIAL READING, $1.
PALMIST, GIFTED CLAIRVOYANT.
ADVICE BUSINESS OR DOMESTIC.
HOURS 10 TO 8. OPEN SUNDAYS.
807 W. 9TH, NEAR HILL. PH. 64400.

PERSONAL— WHO'S YOUR COLLECTOR? Let us collect your bills, any kind, any place, any amount. No collection, no charge.
BUSINESS SERVICE COMPANY,
209 Grant Bldg. Phone 61033.

PERSONAL — REV. CHARLES NEWMAN, N.I.S.A. ORDAINED SPIRITUALIST. CONFIDENTIAL, RELIABLE AND TRUTHFUL ADVICE ON ALL AFFAIRS OF LIFE. 10 TO 8 DAILY. SUN. BY APPOINTMENT. DONATION $1. 705 W. 6TH ST.

PERSONAL— Anyone witnessing action where man was knocked down by street car at 8th and Broadway, May 18th, about 5:45 p.m., please address S, box 344 T. B., or phone 65065.

PERSONAL—Learn to drive any make of car and do your own "trouble shooting." Expert instruction. We furnish car. 5000 students graduated. Call 53407. 809 S. FIGUEROA.

PERSONAL—WHO OWES YOU? NO COLLECTION, NO CHARGE. D. J. BENNET & CO., EXPERT COLLECTORS AND ADJUSTERS, 506-7 BRYSON BLDG.

PERSONAL—There are thousands and thousands of acres of the most valuable space in our cities going to waste on roofs. HENRI HICKS.

PERSONAL—There are thousands and thousands of acres of the most valuable space in our cities going to waste on roofs. HENRI HICKS.

PERSONAL—Mrs. Cody, nurse treatment at your home, rheumatism, neuritis latest discovery, wonderful results, tested, approved by U. S. Gov't. 821954 for appt.

PERSONAL—Lady wishing to reduce expenses to Colorado Springs, call 769704 after 5:30 p.m., or call at 1406 S. VAN NESS AVE.

PERSONAL—SEE ME, let me show you how to stop oil pumping motor and other trouble. Information free. Call 557680.

PERSONAL—MADAM RAY
READS YOUR LIFE
LIKE AN OPEN BOOK.
Satisf. or no fee. 62026. 322 W. 11TH.

PERSONAL—Will gentleman who picked lady up at 5th and Spring, Wed. 9, at 12:15 p.m. kindly call 561642.

PERSONAL—WHY WORRY ABOUT LIFE'S AFFAIRS? CONSULT MME. WORRELL. 736½ W. SEVENTH.

PERSONAL—Asthma permanently relieved. Indorsed by physicians. Non-narcotic. Address H. C. MYRICK, King Edward Hotel.

PERSONAL—WHO OWES YOU? We collect anywhere. FREDERICK RAY, 315 Merritt Bldg., 8th-Bdwy, Bdwy. 6529.

PERSONAL—Membership Hollywood Country Club cheap. Phone HOLLY 8729.

PERSONAL—Reduce expenses to St. Louis via Ogden and Denver. Call HOLLY 8004.

PERSONAL—For sale—Membership Hollywood Country Club. Phone 567445.

PERSONAL—Will pay diamonds, pay cash. M. LIGHT, 901 Title Guar. Bldg. 66061.

BUSINESS ANNOUNCEM'TS—Miscellaneous.

$1— WATCH REPAIRING —$1
To add to our fast-growing list of satisfied customers, this week we will repair any American watch for $1 and guarantee its timekeeping for 2 years. All material sold at wholesale prices.

REINGOLD, 521 S. SPRING ST.

CAPELL MECHANICAL LABORATORY—
Fine machine work, punch press, metal pattern and experimental work. Model making and radio work, high-grade mechanics. CAPELL MECHANICAL LABORATORY, 409 S. San Pedro st. Ph. 66630.

$1—WATCHES REPAIRED—$1
Regardless how badly broken. We guarantee our work for 2 years. Material and parts at wholesale prices. Bring this ad. SIEGEL'S, 621 S. SPRING ST.

ALL CLASSIFIED ADVERTISEMENTS FOR THE SUNDAY TIMES MUST BE RECEIVED BEFORE 8 P.M. SATURDAY. GET YOUR ADS. IN EARLY.

BOSTON JEWELRY CO.,
PAYS HIGHEST CASH PRICES
FOR DIAMONDS, PLATINUM AND GOLD.
417 Douglas Bldg., 3rd and Spring.

FROM GARRET TO CELLAR IN 1 DAY. Windows, woodwork cleaned, floors waxed, rugs dry cleaned and shampooed. AHB ACME CLEANERS. Pico 1086.

PHOTOS FOR A SHORT TIME, 3 FOR $1. Phone 13094 for appointment. REMBRANDT STUDIO, 312 S. Main st.

VISITORS—Call 126 San Pedro st. Opals, diamonds, all kinds nature gems cut and polished. GOLDEN STATE GEM CO.

I REPAIR, buy, sell anything electrical. Cut Rate Electric, 744 S. Spring. 14919.

WE SHARPEN lawn mowers, repair electric irons. Work called for. SO. 2874.

LOS ANGELES CAN CO., 312-318 San Fernando Road. Phone LINCOLN 339.

RID-BUGS, all insects killed in 2 hrs. W. PENCILLE, 4307 Vermont. Ver. 9601.

Attorneys and Counselors.

E. S. LONGLEY, LAWYER. Recently Judge Advocate General's Dept., Washington, D. C.; advice free to ex-sols., prac. all courts, specializing cont., corp., co-part. 210 Mason Op. H., 127 Bdwy. Pico 4080.

C. C. CASWELL, ATTORNEY—
ADVICE FREE. General practice, private, confidential. 309 WESTERN MUTUAL BLDG., 321 West Third.

ALL legal matters, advice free. 340 DOUGLAS BLDG., 3rd & Spring. 65942. Open Mon., Wed. & Fri. eve. 8, 9. Sun. 11-12.

W. B. BARNES, the Poor Men's Attorney. 852-3 WILCOX BLDG., 2nd and Spring.

FREE law advice, husband, wife, personal injuries. 846 DOUGLAS BLDG., eves. 6-8.

Contractors and Builders.

PLASTERING—
WALL & MORAN. All work guaranteed. Ver. 4174 or West 5351.

PLUMBING and WOODSTONE work, day or contract. Have L. A. license and know the ordinance. Call 288279 after 5 p.m.

PLANS DRAWN, REASONABLE RATES. Ready-made bungalow plans, $5. 439 SAN FERNANDO BLDG., 4th and Main.

BUSINESS ANNOUNCEM'TS—Miscellaneous.

Contractors and Builders.

$100,000 FUND FOR NEW CONSTRUCTION.
BUILDERS' FINANCE ASSOCIATION will lend all the money on easy monthly payments and build a home on your clear lot. Immediate inspection of lot. Sketches made and estimates given at once. Free plans. Office open Saturday afternoon. Evening appointments made upon request. 410-12-14 LAUGHLIN BLDG. Phone 66050.
Large Construction Financed By Bonds.

VERBERT CONSTRUCTION CO.,
DESIGNERS AND BUILDERS.
LET US HELP YOU FINANCE AND BUILD YOUR
APARTMENT,
FLAT,
COURT,
RESIDENCE.
RELIABLE ESTIMATES.
UP-TO-DATE DESIGNS
FOR YOUR INSPECTION.
LIBERAL FINANCING.
718 HIBERNIAN BLDG. PHONE 820591.

BUILD NOW—
If You Own a Lot
we will
FURNISH THE MONEY
and build for you.
TERMS LIKE RENT.
Free Plans.
Call and See Us.
THE GUARANTY BUILDERS.
General Contractors.
1020 Stock Exchange—639 S. Spring.
Phone 821768.

A REAL CEMENT JOB.
MIXED BY MACHINE
AND GUARANTEED.
We have a complete organization of experienced workmen and can give prompt service. We also have teams, dump wagons, etc., for grading. Let us figure with you. Phone E. A. SIMMONS, 597236.

CARPENTER CONTRACTOR—
We build anything, anywhere, any time. We build complete modern bungalows in 6 weeks, ready to move in. We have our own men—cement men, plumbers, plasterers—all craftsmen, are on our staff. We help you finance. We draw plans. Phone 296528. YOUNG, 6517 Moneta.

ANGELUS HOMES BOOK—
Most beautiful book of popular-priced homes ever published. Price $1, postpaid. Also 200 stock designs. Save money on designing any structure. ANGELUS ARCHITECTURAL SERVICE CO., Room 201, 321 W. 3rd. 821955.

BUILDING COSTS ARE DOWN—
I can build you a modern 4-room bungalow, $1700; 5-room, $2000; 6-room, $2800. Plans furnished.
C. WESLEY TAYLOR,
431 Black Bldg. Phone 69076.

LOOK! LOOK!
We will build a 2-room bungalow and screen porch for $725. It is not a ready-cut. Excellent workmanship. 5700 S. VERMONT. Phone Ver. 978.

HENRI HICKS, the master granite builder, designs, builds and helps finance one-story Egyptian, Babylonian, Grecian, Italian and Pompeian apartment. ROOM 851 LOEW'S STATE BLDG., 7th and Bdwy.

BETTER homes and income property after plans, specifications and material lists, close estimate free, fee reasonable. HARVY A. LINCOLN, Architectural Designer, 5402 Moneta. Vermont 288.

SAVE the contractor's profit; do your own building. Plans and specifications and complete material list furnished. Fee reasonable. ROY L. JONES, Architectural Designer, 311 S. Western ave. Phone 567213.

ATTENTION—TILE MEN!
Have carload white tile arriving in few days. Will sell half or all at 5 per cent above cost. PHONE 26555.

J. R. WEEKS CO., CONTRACTORS—
BUILDERS, ALTERATIONS, ETC.
WE HELP FINANCE and furnish plans. Call 60158. 708 PACIFIC ELEC. BLDG.

LET ME BUILD THAT HOME
WITH A BETTER-BUILT BUNGALOW.
I LOWER MOST BIDS.
L. C. Spickerman, 227 Byrne Bldg. 824018.

FINANCE 60 TO 100 PER CENT
Apts., flats, double bungalows and homes. Plans free when I build. LARFIELD, 214 BYRNE BLDG., Bdwy. 416.

PLANS, SPECIFICATIONS & ENGINEERING
SPECIAL FOR CONTRACTORS.
PRICES REASONABLE.
A. GODFREY BAILEY. Boyle 6064.

WHEN ready to build or alterations, let me figure on it. I am in position to save you some money. I. BROWN, 2731 W. 35th st. West 5663.

SAVE MONEY—Be your own contractor; best material discounts obtainable; small fee. Guaranteed price. Ver. 8146. J. Ben Vail, practical builder. 2908 W. Slauson.

FARRELL & FARRELL painting and decorating, design and color schemes, up-to-date artists. VER. 7806. 294022.

WANTED—More building and alteration; plans and estimates free; efficient, honest dealing. 554920.

PLANS AND SPECIFICATIONS—
CHARGES REASONABLE.
420 SAN FERNANDO BLDG. 16876.

V. M. BICKERT—
Carpenter, repairing, remodeling, building of all kinds by day or contract. 298971.

PAINTING, PAPERHANGING and tinting. Est. cheerfully given; no job too small or large. Best material. WEST 834.

WILL build 4-room plaster house, $1500. Satisfaction guaranteed, plans furnished. 66391.

BUNGALOW book, 50c. Plans furnished. BUNGALOWCRAFT, 603 Hibernian Bldg.

PLUMBING AT LOW PRICES.
WIEGMAN, 265 E. 42ND. SO. 6720.

HARDWOOD floors, sanding, scraping, old floors refinished, good work, reas. 30221.

LODGE & SAUNDERS, BUNGALOWS, GARAGES, ALTERATIONS, JOBBING. 554640.

FLOOR laying, scraping, finishing; old floors renewed. 62368. GIBSON.

PAINTING, tinting, paperhanging. Price reasonable. Satisfaction guar. BOYLE 1627.

PAINTING, tinting, cont. or day, wk. guar. GEO. ZIMMERFIELD. Phone Bdwy. 101.

PLASTERING CONTRACTORS—
Kidson & Munro, West 1397 or Ver. 4580.

PALMS AND ALL KINDS OF TREES REMOVED BY AN EXPERT. PH. LINC'N 888.

CEMENT WORK— FIRST-CLASS.
Phone CONDON, Holly 9919.

A. J. RICHARDS, contractor and builder. 900 S. ARDMORE. Phone 567010.

CEMENT work, all kinds; free estimates. PHONE 598430.

PLUMBING—I will contract or labor only, at a sacrifice. HARRY. VT. 1605.

EXCAVATING, grading, cement work. BOST. COMBS, 909 Van Nuys Bldg. Ph. 60191.

PAINTING, paperhanging, tinting and plaster patching. PHONE SOUTH 7888-R.

CEMENT work, all kinds, drives, walks, etc. Repair work, day or contract. Ph. 24812.

Professional Services.

CONVALESCENT home, room and board, under supervision of experienced nurse. 4106 REDONDO BEACH.

Roofing—New and Old.

ROOF PAINTS and stains, all kinds asphalt paints, 30c gal. up; paints and stains in red, brown, black, green and graphite, 50c up; lamp black 25c lb. or in barrel lots, 23c. We will paint your roof for you. See us. BURKHART ROOFING CO., 1260 S. Los Angeles st. Phone Pico 3057.

SHINGLING, new and old roofs shingled and repaired. Contract or per thousand. With guar. W. A. GRANNIS. West 3083.

ROOFS painted, repaired. "SCOTT THE ROOFER," 3211 Central. South 48.

Manicuring, Chiropody, Facial and Scalp Treatments.

ROXEY DALTON AND MARIE ROSS, MANICURING.
822 S. Flower. Open Sunday, hours 10-10.

HAVEL MOORE, Nu-Foote, tired, achy, sweaty feet relieved. 10-6; Sun. 11-2. 308 GROSSE BLDG., 6th-Spring. Attendant.

MME. HIBBARD, Facial Massage, scalp treatments, Shampooing. 324 W. 11TH ST.

ANNA WOOD, VIRGINIA WILSON, manicuring. 524 S. Spring St., Room 313.

Florists and Nurseries.

ROSES—SUN NURSERY—SHRUBS. 3425 S. SAN PEDRO. PH. 291652.

Patents and Patent Attorneys.

FOR SALE—Patent on manufactured article on which royalties are now earning 10 per cent on $50,000 and increasing. Sell at sacrifice. Address W, box 142, TIMES OFFICE.

INVENTORS, inventions developed, experimental work, drawings, electrical inventions a specialty. K., 3706 E. 5TH ST. 768257.

HAZARD & MILLER, R. Miller, formerly 8 years member Examining Corps U. S. Pat. Office. Hazard's book on patents free. Fifth floor Central Bldg., 6th and Main.

CUMMINGS & COOK, PATENTS. Radio work a specialty. Get our booklet. AM. BANK BLDG., 2nd, Spring.

ROBERT W. SMITH, PATENT ATTORNEY, PRELIMINARY ADVICE FREE. MAIN 1816. 415 SEVERANCE BLD., 6th & Main.

PATENT and TRADE-MARK information free. Attorney's fee reduced. MARTIN P. SMITH, 221 Cons. Realty Bg. Pico 4825.

Cesspool Cleaners.

CALIFORNIA CESSPOOL CLEANING CO. WIL. 1512. Underground drainage. Wil. 8507.

ACME CESSPOOL CO., WILSHIRE 3158. Pumping and construction.

EDUCATIONAL—Miscellaneous.

DAY AND EVENING SCHOOLS. Accountancy, commercial, shorthand, radio, electrical, mining, chemistry, drafting, high school, general preparatory, English for foreigners, etc. Low tuition, swimming and gymnasium. Enter now. Y.M.C.A. Schools, 715 S. HOPE ST. Phone 10822.

WANTED—Capable certificated teachers, Home Econ. Man'l., Trg., Spanish, English, History, Phy. Ed., Grades. Cal., Ariz., Nev. AMER. TEACHERS' AGCY., 605-6 Detwiler Bldg. Bdwy. 991.

THERE are thousands and thousands of acres of the most valuable space in our cities going to waste on roofs. HENRI HICKS.

PRIVATE instruction thoroughly given in school work, full English course, studio accommodations. Ph. WIL. 8696.

EDUCATIONAL—Miscellaneous.

PRIVATE HIGH SCHOOL, also Grade School. Open all the year. 8 students to a teacher. 8:30 to 12:30 daily. Students, including adults, may enter any day for a week, a month or a longer time, to raise grades, make up lost time, or for a full course. Tutoring. Tutors sent to homes. L. A. COACHING SCHOOL, 730 S. Grand. 13089.

Musical and Dramatic.

VOICE, EUGENIA AMES, EASY TONE PRODUCTION, FLEXIBLE, PURE, SWEET QUALITY. 772 N. HELIOTROPE DRIVE. PHONE 59114.

Professions and Languages.

WANTED—Private German teacher for Japanese gentleman; must be a genuine German. Address W, box 294, TIMES OFFICE.

PIANO and vocal inst. in exchange for arith. and English. WILSHIRE 6521.

Dancing.

LEARN HULA DANCING—
Absolutely reduced. I teach you in 10 lessons. 23138.

PRIVATE or class lesson in ballet, stage or ballroom dancing. Given by young lady and gentleman. 556631. Terms reas.

PRIVATE DANCING LESSONS BY YOUNG LADY. WILSHIRE 9062.

WANTED—HELP—Male.

Miscellaneous.

WANTED—

MEN
By
PACIFIC FRUIT
EXPRESS COMPANY.

Freight Car Builders.
Freight Car Repairers.
Must Be Experienced.

Will pay equally as good rates as Railroads. Also have liberal piece-work schedule where energetic men can materially increase their daily earnings beyond the regular hourly rates. Strike conditions.

Apply to Room 489 Pacific Electric Bldg. corner 6th and Main Sts., Los Angeles, Cal.

C. M. SECRIST,
Vice-Pres. and Gen Mgr.,
PACIFIC FRUIT EXPRESS
COMPANY.

WANTED—MECHANICS.
THE DENVER AND RIO GRANDE
WESTERN RAILROAD CO.
WILL EMPLOY COMPETENT
MACHINISTS
BOILERMAKERS
BLACKSMITHS
PIPE FITTERS
SHEET-METAL WORKERS
CAR REPAIRERS.
STANDARD WAGES AS PRESCRIBED BY UNITED STATES LABOR BOARD.
STRIKE CONDITIONS.
APPLY ROOM 502 CITIZENS NATIONAL BANK BLDG.
LOS ANGELES, CAL.
OPEN 9 A.M. TO 5 P.M.

WANTED—AUTO MEN—
Everywhere in California auto men are wanted. Trained mechanics, chauffeurs, battery expert, machine shop foreman, garage managers; all draw big pay. We teach you the business quickly and easily in our big training shops. No previous experience necessary. Any man of any age can learn. Tools and equipment FREE. Work guaranteed to earn room and board while learning. Only expense is for low tuition. Call any day for personal inspection, or write for FREE 72-page illustrated book of facts. Explains everything. NATIONAL AUTOMOTIVE SCHOOL, 809 S. Figueroa. Phone 53401. (Inst. ad.)

WANTED—BY
PACIFIC ELECTRIC RAILWAY,
RELIEF FREIGHT AGENT.
CLERK, 18 TO 23.
APPLY ROOM 202
PACIFIC ELECTRIC BLDG.

WANTED—A married man, not over 30 years, physically strong, ambitious; must be willing to work hard, put in long hours, and, further, must show that he has saved at least $1000. A good opportunity for a man of such character to some day own his own business. State age, past experience, etc., in detail. Address V, box 31, TIMES OFFICE.

WANTED—A FEW MEN OR WOMEN WHO ARE WILLING TO INTERVIEW FORD DRIVERS REGARDING NEW ACCESSORY. WE DON'T WANT SO-CALLED HIGH-POWERED SALESPEOPLE. THIS PROPOSITION IS GOOD FOR ABOUT $7 PER DAY. DO YOU NEED THE MONEY?
H.-H.-H. CO., 619 WEST 10TH.

WANTED — MECHANICAL DRAFTSMAN; ONE FAMILIAR with piping layouts, general mechanical drawings and structural details. Salary $140 per month. Permanent position and advancement. Apply AMERICAN TRONA CORPORATION, Trona, Cal., care J. B. Griffin.

WANTED—
Mining Co. in Arizona.
4 machinists, mach. tools, $4.75 day; tool sharpener on machine, $4.75 day; 3 steam-shovel cranemen, $4.65 day; fare paid, boss here, ship today. MURRAY & READY EMP. CO., 110 E. 2nd st.

WANTED—MAN AMBITIOUS for ACCOUNTING and auditing in spare time under certified public accountant's directions. Special work now; experience unnecessary if willing to learn. Results insure excellent pay. W. W. BABCOCK, 524 Title Ins. Bldg. (See Inst. Course adv.)

WANTED—
TIMEKEEPER, speak Spanish $130
Burroughs and Monroe operator $140
Steno.-Clerk, oil Co. $135
Steno-Bkpr., Trans. Co. $125
HUMMEL BROS. (Agcy.) 539 Douglas Bldg.

WANTED—Are you doing any home study? No? Then you are losing money daily. 330 courses to select from. Free catalogue. INTERNATIONAL CORRESPONDENCE SCHOOLS, 320 Bass Bldg., 219 W. 7th st. Phone 62708. (See inst. course advt.)

WANTED—
REGISTERED VOTERS
to secure names on petition. 10 cents a name; can make 8 dollars a day. Call 620 AMERICAN BANK BLDG., 2nd and Spring. Ask for CUTLER.

WANTED—Men who like mechanical work to train with our engineers while working under pay. Fee required. U. S. TRACTOR, AUTO & ENGINEER EXCHANGE, 154 N. Los Angeles st. (Inst. adv.)

WANTED—Local merchant has opening for a few neat young salesmen, no experience, can make about $30 per week to start. Long hours. Apply Room 236, 702 SO. SPRING ST.

WANTED—Young man to drive service Ford, local reference and experience. Apply LIBERTY AUTO WORKS, 250 W. Washington.

WANTED—Elderly man not over 50, with private income for light office and warehouse work; wages $50 month. Apply Saturday 2 o'clock. 1354 EAST 6TH ST.

WANTED—Errand boy. We will show preference to boy with automobile. Splendid opportunity. AUTOGLAS SERVICE CO., 339 WEST WASHINGTON ST.

WANTED—If you are willing to work 8 hours daily, call and see our mgr. A big chance with a fast-growing firm. 415 DELTA BLDG., 426 S. Spring.

WANTED—Man and wife as cook and helper on ranch, steady job, $125, fd. Boss here. MURRAY & READY EMP. CO., 110 E. 2nd.

WANTED—Experienced book-keeping teacher, Sept. 1. MACKAY BUSINESS COLLEGE. 68108.

WANTED—Limited number men for motion pictures. Exp. unnecessary. Apply NATIONAL STUDIOS, 6111 Santa Monica Blvd.

WANTED—Man living in city, 90 days' work only. Call from 9 to 4. 434 MASON BLDG., 4th and Broadway.

WANTED—Box man, ice cream, steady position; Apply LOS ANGELES CREAMERY CO., 12th and Towne ave.

WANTED—MAN FOR ALL-AROUND JANITOR WORK. APPLY PEERLESS LAUNDRY, 5826 S. MAIN.

WANTED—Teachers, certified; excellent positions. Fisk Teachers' Agency, 510 Spring.

WANTED—HELP—Male.

Miscellaneous.

WANTED—
MEN.

WANTED—MEN OF THE FOLLOWING CRAFTS TO TAKE PLACES OF MEN NOW ON STRIKE—

MACHINISTS
BOILERMAKERS
ELECTRICIANS
SHEET-METAL WORKERS
PIPE FITTERS
TINNERS
COPPERSMITHS
CAR INSPECTORS
CAR CARPENTERS
CAR TRUCKMEN
AND HELPERS OF
ALL CRAFTS.

APPLY TO OFFICE OF
SUPT. OF MOTIVE POWER,
1404 EAST FOURTH STREET.

LOS ANGELES.
LOS ANGELES AND SALT LAKE
RAILROAD COMPANY.
W. H. COMSTOCK,
GENERAL MANAGER.

WANTED—
MURRAY & READY
Leading Employment Labor Agents
110 E. 2ND STREET.
3 form carpenters, $7 day; rough carpenter, $7 day; 20 carpenters, home, bridge, free fare, Nevada, 65½c hr.; 2 bridge carpenters, $6.50 day; header board man, $6 day; licensed engineer, $30 wk.; ranch blacksmith, $90 mo.; 2 steam shovel cranes men, Arizona, fare paid, $4.65 day; 3 machinists, fare paid, Arizona, $4.75 day; 2 boilermakers, 75c hr.; 2 polishers, buffers, $6 day; plasterers, $10-$12 day; bricklayers, $10 day; ranch blacksmith, $90 mo. bd.; 2 Cadillac mechanics, scale, plumber, $8 day; 2 steel workers and helpers, $4.50 day; nursery man, $4 day; 2 boys, factory, $15 wk.; tool room man, $45 wk.; stableman, $100 mo.; Yuba tractor man, $2.50 day, bd.; 10 carpenters helpers, free fare, Nevada, 47½c hr.; 2 riggers, Const. Co., $5 day; cooks, flunkies, dishwashers, janitors, porters, ranch hands, teamsters, milkers, choremen, Married ranchers, milkers, choreman, man and wife as cook and helper, ranch, $125 me, fd. Man and wife, janitor and maid, Apt. $110 mo. apt.
WE LEAD—OTHERS FOLLOW.

WANTED — AT ONCE. Archi. draftsman, $250; price clerk, hardware, $125; steno., mdse., (learn sales.) $125; bill clk.-typist, whsle, $110; grocery clerk, no exper., $80. WESTERN CONSOLIDATED AGENCIES, 901 Garland Bldg. (Agency) 740 Bdwy.

WANTED—Young man to grease cars and run errands. A real chance for advancement for a boy who wants to work. DON LEE Re-New-Ed Car Dept., 1218 SO. MAIN.

WANTED—Boy over 18 years of age, to learn engineering; one who has had some mechanical experience preferred. Apply, EXCELSIOR LAUNDRY, 424 S. Los Angeles St.

WANTED—Middle-aged man 30-40, to take charge of linen supply department. Prefer one with some business ability. Wages $25 per week to start. Apply WARDROBE LAUNDRY, 901 E. 8th st.

WANTED—A good married man under 45 years of age to take position with weekly industrial life insurance company. Good wages. Chance for advancement. Manager. Address W, box 171, TIMES OFFICE.

WANTED—Experienced hog men for steady work on garbage feeding farm. Experienced and active men only need apply. Address Box 924, FONTANA, CAL.

WANTED—Learn barber trade, be independent for life. Wages while learning. Tuition reasonable. MOHLER BARBER SCHOOL, 420 E. 5th st. (See inst. course advt.)

WANTED—One of the city's largest photo studios wants 2 bright young men, permanent work. Call 646 SAN FERNANDO BLDG., 4th and Main.

WANTED—TRAINED SALESMEN NEEDED. Join 6th Y.M.C.A. class now. Graduates assisted. See REGISTRAR, 715 South Hope st. Ph. 10822. (See Inst. Course.)

WANTED—Men (4) in our advertising dept. A splendid opportunity for quick advancement. See mgr. of dept. at Suite 322, 520 SO. BROADWAY.

WANTED—Neat-appearing young man, over 20, to take orders. Must be satisfied to earn $25 per week while learning. MR. MATTICE, 427 Higgins Bldg.

WANTED—Thoroughly experienced window-cleaner who understands something of housecleaning. THE ACME CLEANERS, 303 Mason Operahouse Bldg.

WANTED—New faces for motion pictures. Experience unnecessary if good type. Wonderful opportunity. Good pay. 310 GROSSE BLDG.

WANTED—4 first-class teamsters to drive wagon team on excavator outfit. Long job. Inquire for GARRETSON, Pacific Palisades Assn., Santa Monica.

WANTED—Young man, with some business experience preferred. 212 O. T. JOHNSON BLDG.

WANTED—Experienced collector, must have motorcycle or auto. Apply 11 a.m. 827 HIGGINS BLDG.

WANTED — TEACHERS. CODDINGTON TEACHERS' AGENCY, 458 S. SPRING ST.

WANTED—Neat-appearing young man. Apply 525 S. BROADWAY, 5th floor.

WANTED—New faces for movies. Caswell Studio, Santa Monica Blvd., Bronson Ave.

WANTED — People, motion-picture work; good pay. Apply 330 Union League Bldg.

WANTED—Schoolboy to deliver groceries. 1909 W. FIRST.

WANTED — Young man to learn optical business. Apply 334 S. BROADWAY.

WANTED—Colored man, cook, adults. 3644 WILSHIRE BLVD. 567234.

WANTED—HELP—Male.

Miscellaneous.

WANTED—
MEN
WANTED.
STRIKE CONDITIONS.
FOR SERVICE AS RAILROAD:
MACHINISTS
BLACKSMITHS
SHEET-METAL WORKERS
COPPERSMITHS
CAR INSPECTORS
BOILERMAKERS
PIPE FITTERS
CAR REPAIRERS
CAR BUILDERS
(Carpenters)
WOODTURNERS
CABINET MAKERS
ROUNDHOUSE LABORERS
HELPERS—ALL CLASSES

Adequate provisions have been made for the full protection of new employees, the same as old employees, who remained loyally at work. Applicants should apply at SOUTHERN PACIFIC Employment Bureau, Room 7, 65 Market street, San Francisco (open 8 a.m. to 8 p.m. daily, including Sundays,) or any of the following offices: Superintendent (Third-street Station,) San Francisco, Oakland Pier, Sacramento, Stockton, Dunsmuir, Bakersfield, Los Angeles, Assistant Supts., Sparks, Nev., and Roseburg, Or. Supt. Motive Power, Sacramento and Los Angeles.

J. H. DYER, Gen. Mgr.
SOUTHERN PACIFIC COMPANY.

Store and Office.

WANTED—
BRIGHT YOUNG MAN ABOUT 21 YEARS. STENOGRAPHICAL AND BOOK-KEEPING EXPERIENCE, FOR GROWING MANUFACTURING FIRM. CHANCE FOR ADVANCEMENT. STATE EXPERIENCE, SALARY EXPECTED AND PHONE NUMBER.
ADDRESS W, BOX 51, TIMES OFFICE.

WANTED—Young man for transit department, local bank. Salary $100 per month. Good opening for young man who is rapid and accurate on adding machine and not afraid of hard work. Replies will be received directly by bank concerned. State age, education and previous experience. Address W, box 202, TIMES OFFICE.

WANTED—Young man, 25 to 30 years of age, to travel with efficiency corporation. No selling. Technical knowledge unnecessary, but high school education essential, and clerical experience helpful. Weekly salary and expenses. Apply Saturday and Monday, 12 to 3 p.m. only, ROOM 283, HOTEL ROSSLYN.

WANTED—Young man, competent stenographer, accurate at figures, with some billing experience and general idea of office work. No other considered. Must have reference. Splendid opportunity for advancement. ELOESSER-HEYNEMANN CO., 843 So. Los Angeles St.

WANTED—Experienced clothing salesman, one that knows busheling preferred. Apply in person, no attention paid to letters. Apply at MAN'S SHOP, 722 Main St., Riverside, Cal.

WANTED—Young man, 18 to 20 yrs. old, graduate of high school, for position with large wholesale hardware firm. Excellent opportunity for advancement. Apply 500 EAST FIRST ST.

WANTED—First class structural steel detail draftsman. See MR. WARN, Mechanical Department, 1006 Hall of Records, L. A. County.

WANTED — CLOTHING SALESMAN, speak Spanish, Arizona, $150.
EDUCATIONAL EXPERT COMPANY,
Suite 704 Haas Bldg. (Agcy.) Bdwy. at 7th.

WANTED—Book-keeper-stenographer, state experience, references, salary expected. Phone BODE, Pico 1021.

WANTED—Experienced jeweler for new special-order work. C. BENGECK, Room 622, 430 S. Broadway.

WANTED—Young man steno., 18 to 20; salary $125. Permanent if satisfactory. Address T, box 451, TIMES BRANCH.

WANTED—Electric elevator operator. Apply 224 SPRING. Room 405.

WANTED—First-class jewelry salesman. ANGELES JEWELRY, 209 W. 4th st.

Salesmen and Solicitors.

WANTED—MAN EXPERIENCED IN SELLING EGGS OR FAMILIAR WITH THE TRADE IN LOS ANGELES. WRITE STATING EXPERIENCE AND QUALIFICATIONS, ALSO SALARY EXPECTED. STRICTLY CONFIDENTIAL. ADDRESS X, BOX 245, TIMES OFFICE.

WANTED—Salesman. Must be a hustler. A man who has lived long enough to know he must work for all he receives. You must have references. Prefer single man. If you have confidence in your own ability here is your opportunity. Address LC, box 384, TIMES BRANCH.

WANTED — Salesman, capable of earning $5000 to $10,000 per annum. Able to handle product selling to retail trade at from $150 to $3000. Reply giving experience in detail, age, etc. All replies in strict confidence. BOX 16, Station C, City.

WANTED — HIGH-CLASS SALESMAN TO SELL MEMBERSHIPS IN MOUNTAIN, FISHING AND HUNTING COUNTRY CLUB, 639 CITIZENS NATIONAL BANK BUILDING.

WANTED—Salesmen, four live workers for road work, to interview merchants, bankers and doctors, $150 per week net easily made by men stung by the work bug. No samples to carry. Nothing to sell, no dull season. 405 I. W. HELLMAN BLDG.

WANTED—Phonograph salesman with car to sell Brunswick phonographs and high grade pianos, excellent territory, good contract.
YATES'S MUSIC SHOP,
Lankershim, Cal.

WANTED—Salesman, merchandise, permanent; willing start at about $20, but determined to earn $50 to $100. Exceptional advancement opportunity. International organization. Call 10 to 6 & 7 to 9. 815 UNION LEAGUE BLDG., 2nd and Hill.

WANTED—2 good newspaper solicitors to begin work Aug. 22. Straight salary and steady place to producer. $25 per wk. to start. MR. McKAY, Santa Ana Daily Register.

WANTED — Three neat-appearing men of salesmanship ability to start with a new high-grade organization, which will be profitable and permanent. Call MR. STEPHENS, 707 HIBERNIAN BLDG.

WANTED—Experienced shoe salesman for wholesale shoe house; must have automobile; salary and commission; only hustlers need apply. THE JAFFA CO., 742 S. Los Angeles st.

WANTED—THREE YOUNG MEN
TO LEARN SALESMANSHIP.
Must be neat appearing and capable of meeting the public. Earn while learning. See MR. WALLACE, 701 GROSSE BLDG.

WANTED—Salesmen. Five good men for real estate work. Permanent. Don't want loafers or men who live in the past instead of working now. SULLIVAN, 739 Loew's State Building.

WANTED—Salesman with organization to handle subdivision of grape lands on easy terms. Fine proposition if you can qualify. Address T, box 466, TIMES BRANCH.

WANTED—City salesman, only consistent, energetic man need apply. Bring references. Call in person. Suite 405 MERRITT BLDG.

WANTED—Young man to sell electrical appliances; experience unnecessary. ILLINOIS ELECTRIC CO., 261 S. L. A. st.

WANTED—At once: 3 live real estate salesmen. ROSE & CO., 604 Merritt Bldg. Phone 824503.

WANTED—Ford, Fordson, Lincoln salesman; open territory. JAMES C. HOWARD, INC., La Habra, Cal.

WANTED — Experienced business-chance man. 6251 HOLLYWOOD BLVD., Rm. 602.

WANTED—HELP—Male.

Salesmen and Solicitors.

WANTED—
STOCK SALESMEN
AND
RELOAD MEN.
HOP ON THIS ONE QUICK.
TOP COMMISSION.
LIVE LEADS.
OLDEST TIRE COMPANY IN AMERICA
OFFERS YOU THIS OPPORTUNITY.
SEE MANAGER,
SUITE 404, MERRITT BLDG.

WANTED—
HIGH CLASS SALESMAN.

An opportunity to sell the fastest selling auto in L. A. market, with an established growing organization. This proposition not only has a wonderful future, but is a winner right now. Apply

ROBT. P. FITH,
CHEVROLET BLOCK.
Take Grand ave. car to 28th st., walk two blocks west.

WANTED—If you are an A1 salesman there is an opportunity awaiting you with one of the largest concerns of its kind in Southern California. We want a man who knows when and how to employ diplomacy and tact. Prospects will be furnished him, but he should be keen enough to dig up new business.
Our clientele consists of the wealthy or well-to-do class and we prefer a man who has had experience in approaching this type of customer.
If you have ever sold high grade automobile painting, trimming, top making or special body work and can make good there is a position waiting for you with an unlimited future. A good salary and commission. If you are the man, tell us why you think so in your first letter; give us an idea of your past experience and what salary you would like. Your reply will be kept strictly confidential. This is a big opportunity for a big man. Address P.O. BOX 28, STATION C.

WANTED—I WANT A SALESMAN.
One willing to work on a commission basis and who has an honest desire to become affiliated with a growing organization that appreciates actual effort.
If you have enough confidence in yourself and the ability to take advantage of the co-operation that we can give the remuneration will be more than satisfactory. In reply give street address and phone number. Address R, box 490, TIMES BRANCH.

WANTED—REAL ESTATE SALESMEN:
I AM ABOUT TO START ACTIVE CAMPAIGN ON HIGHEST CLASS RESIDENTIAL PROPERTY AT SANTA MONICA. PRICES CUT AWAY UNDER COMPETITION FOR QUICK CLEAN-UP. LIBERAL ADVERTISING, LIBERAL COMMIS. I WANT CLEAN-CUT SALESMEN, MUST HAVE AUTO. ADDRESS T, BOX 563, TIMES BRANCH.

WANTED—
3 HIGH-GRADE SPECIALTY SALESMEN.
Men who are willing to apply themselves energetically and reap a reward commensurate with their efforts.
Every auto owner is a live prospect for our contract service, which is individual in its efficiency and low cost, by reasons of methods employed on the Turn-Auto.
Successful men are advanced to managerships of other stations.
TURN-AUTO SUPER SERVICE CO.,
18th and Hope sts.

WANTED—
EXPERIENCED SALESMEN, CAPABLE OF PRODUCING REAL RESULTS IN LEGITIMATE ISSUE OF PUBLIC SERVICE CORPORATION.
APPLY SUITE 617-19 GRANT BLDG.

WANTED—Salesmen. Men who have the ambition to make a real success of themselves as salesmen, who are willing to apply themselves energetically, follow our instructions, reap a reward commensurate with their efforts.
Experience not necessary, as we prefer to train our own men to our mutual benefit.
Liberal compensation and co-operation plus your earnest efforts, mean your success. Phone for appointment. 64163.

WANTED—Two men between the ages of 25 and 35, honest, with a fair education, plenty of energy, and a desire to connect with an old-establish selling organization, nationally advertised.
Selling experience not absolutely necessary, but we want men who will grow with the business. The average earnings of our salesmen is $275 per month.
Call Saturday from 2 to 4 p.m.
329 Haas Bldg. Ask for C. E. NEWLIN.

WANTED—Salesmen, now employed, at any trade or business, to attend our free class in salesmanship, evenings, for the purpose of training themselves to make more money than ever before with an exceptionally high-class legitimate business opportunity. Phone daytime for appointment. 64163.

WANTED—SALESMAN FOR HOLLYWOOD OFFICE.
Man of honest, straightforward and upright character. Exceptional opening for man of energy and initiative. If you are the right man, can assure profitable and dignified employment. Experience not essential. Only appointment over phone. HOLLY 2485.

WANTED—Listen Salesmen. If you have a car and are not afraid of work see me at once. Have openings for three more hustlers and that's all, on the best and fastest selling subdivision on the Pacific Coast. If $1000 or more per month interests you call at 1015 MARSH-STRONG BLDG., any morning before 11, ask for Mr. Rather.

WANTED—Man with selling ability to sell Ford cars; experience preferred, but not necessary. Must own car or be in position to buy one. If you are hustler, come out and let us help you make money with well-established Ford dealer. See MR. JONES, 2219 W. Pico. West 6072.

WANTED—An exceptionally attractive opening is offered a high-grade, gentlemanly salesman, real estate preferred, who will appreciate an opportunity to earn from $600 to $800 monthly, with a high-grade real estate concern, having ample work and prospects daily. For appointment, PHONE 578747.

WANTED—Stock salesmen to sell mining stock in a corporation that has $30,000,000 worth of raw material in sight. Over half of issue already subscribed. Pay 20% brokerage. P. M. PRICE, 1307 Washington Bldg. 822614.

WANTED — Will establish hustler in Los Angeles or So. Cal. counties as local representative popular truck line. No investment required. Apply 1719 S. LOS ANGELES ST.

WANTED—High-class salesmen; something entirely new, exceptional interest to men that have called on business people; city work; permanent. 234 CHAPMAN BLDG.

WANTED—Salesmen, house-to-house for real money. No samples; no investment. We teach you our successful method; big support. 519 PACIFIC FINANCE BLDG.

WANTED—Dental supply salesman; experience absolutely necessary. NATIONAL DENTAL SUPPLY CO., 520 Pacific Mutual Bldg.

WANTED—House-to-house solicitors, men or women, to sell flavoring extracts with money-back guarantee. 4097 CLAWELL AVE. Phone Garv. 2881.

WANTED—Building material salesman, familiar with the lumber yards and building material dealers; commission basis. Address S, box 331, TIMES BRANCH.

WANTED—Salesmen experienced in handling business chance, hotel and apartment-house office; just starting. 868 PACIFIC ELECTRIC BLDG.

WANTED—HIGH CLASS SPECIALTY SALESMAN. PAT. UTILITY. GOOD COMMISSION UNLIMITED OPPORTUNITY. GEO. LANGHARES, 635 S. MAIN.

WANTED—First-class stock salesmen. Call today from 2 p.m. to 5 p.m. Must be good salesmen. 802 TITLE INSURANCE BLDG.

WANTED—Salesman with car to sell vitamineral feed direct to dairymen. 1713 W. SLAUSON. 79843.

WANTED—Solicitor; man who is capable of calling on property owners; no canvassing. 1034 N. OXFORD.

WANTED—Two men with some sales ability to work with sales manager. MR. SHAFER, Room 425, 108 West 2nd St.

WANTED—Experienced, capable advertising salesman. Apply 323 MERCHANTS' NAT. BANK BLDG.

WANTED—An ex-service man who has had some experience as a salesman. Apply 636 S. Bdwy. 5th floor. MR. PARKER.

WANTED—Two live salesmen with cars for new subdivision. Rapid seller. CRISLER, Forty-fifteen W. Washington st.

WANTED—HELP—Male.

Salesmen and Solicitors.

WANTED—First class auto accessory salesman, with car, only first class men need apply. GLENDALE 2079.

WANTED—Two Chevrolet salesmen. Must be able to buy car. Good opportunity for right men. Call 5518 HOLLY BLVD.

WANTED—Salesmen for latest and cheapest disap. beds. SEAT N' BED CO., 1455 E. 17th.

WANTED — Salesmen to call on garage trade, city or country. 1514 S. GRAND.

Trades.

WANTED—
FOR PHOENIX.
LOCOMOTIVE BOILER MAKERS.
LOCOMOTIVE MACHINISTS.
RAILROAD CAR REPAIRERS.
RAILROAD MACHINISTS.
STRIKE CONDITIONS.
STEADY EMPLOYMENT.
FOR COMPETENT MEN.
FREE TRANSPORTATION AND EXPENSES.
APPLY ROOM 202
PACIFIC ELECTRIC BLDG.
LOS ANGELES.

WANTED—
FOR SOUTHERN PACIFIC LINES
AT OAKLAND.
BONDERS,
RAILWAY MACHINISTS,
CAR REPAIRERS, TRUCK & STEEL BODY,
MOTOR ARMATURE WINDERS,
RAILWAY CAR INSPECTORS.
STRIKE CONDITIONS.
STEADY EMPLOYMENT FOR COMPETENT MEN.
FREE TRANSPORTATION & EXPENSES.
APPLY RM. 202 P. E. BLDG., L. A.

WANTED—COMPOSING-ROOM FOREMAN. All-around commercial and bank work printer, case and stone man; proof-read layout in direct work, exercise good taste and get results from men. Progressive plant, producing quality work, good working conditions, open shop. Good job for right man. State experience and references. Address S, box 511, TIMES BRANCH.

WANTED—2 EXPERIENCED UP-TO-DATE DRAFTSMEN ON AUTOMOBILE CHASSIS AND BODIES. ADDRESS V, BOX 133, TIMES OFFICE.

WANTED—
EXPERIENCED DETAILER
ON FIXTURE WORK.
WEBER SHOW CASE & FIXTURE CO.,
440 SEATON STREET.

WANTED—
BRICK MASONS.
$8 PER DAY.
3 MONTHS' WORK.
APPLY 800 LYONS ST.

WANTED—
A-1 BUILDING MECHANICS
Union or non-union. Plasterers, min. wage, $10, $4. per day, bonus, guar. 4 mos. Bricklayers, Plumbers, $9. 3 mos. Tilesetters, $8, 3 mos. Fare paid San Fran. W. J. CONEENY, 246 S. Spring.

WANTED—Turner, band saw, shaper men; mill foreman, mill detailer, layout man, bar man, sticker man, 4 cabinet makers, circle sash put up man, stock cutter, matcher man and resawyer. 520 HENNE BLDG., 122 W. 3rd (No charges.)

WANTED—6 pipe fitters at $6.50, with refinery exp.; 20 pipe fitters' helpers at $4.50; 2 carpenters at $7. Apply AMALGAMATED OIL REFINERY CO., end of Le Bey Street.

WANTED—One good plate printer and one Carver press operator. Give full particulars with references in first letter.
LOWMAN & HANFORD CO.,
Seattle.

WANTED—CARPENTER. Copper company employing 200 men has steady work for competent carpenter. Wages, $5 per shift. Board, $1 per day. Address SWANSEA LEASE, Incorporated, Swansea, Arizona.

WANTED—Experienced platen printing press feeder, one who can make ready preferred. Apply Superintendent, RENSHAW, JONES & SUTTON CO., 1231 S. San Pedro st.

WANTED—A barber to take charge of small, 1st-class shop in hotel. Apply giving references and phone No. Address S, box 341, TIMES BRANCH.

WANTED — First-class experienced marker and distributor. Will pay $40 per week to right man. VISALIA STEAM LAUNDRY, Visalia, Cal.

WANTED—First-class Heald cylinder grinder operator. Apply by letter, giving past experience and references. Address V, box 49, TIMES OFFICE.

WANTED—Cabinetmaker wanted at once, 1st class man, used to furniture work. Steady work. BAKER & CHILTON, 70 N. Delacy st., Pasadena.

WANTED—Auto mechanics, 3 first-class men, experienced on 8-cylinder cars; good salary. E. CAROL SHANNON, Front and B sts., San Diego, Cal.

WANTED—Cement man with machine to figure on a cellar and garage walls. Inquire 619 UNION LEAGUE BLDG., 2nd and Hill, after 1 p.m.

WANTED—Experienced electrician, one who understands general repair work and fixtures. Steady work. Phone VERMONT 8073.

WANTED — Pressman, one who can run rotary printing presses. Steady position for right man. Address V, box 189, TIMES OFFICE.

WANTED — Metal polishers. HANCOCK BROS. CO., 620 E. Anaheim, Long Beach, Cal.

WANTED—Press machine operator for dry cleaning dept. Steady work and good wages. MONROVIA LAUNDRY, Monrovia.

WANTED—Experienced proofreader, several days' work. Give phone. Address X, box 178, TIMES OFFICE.

WANTED — Leather worker to work on vanity cases. HARRIS & ANDERSON, 131 N. Los Angeles st.

WANTED—10 carpenters to lay floors in new school in Whittier, rear of old high school, 8 finish carpenters. Wages 8.

WANTED—Operator for Byers crane gasoline clamshell. SOUTHWEST PAVING CO., 415 Washington Bldg.

WANTED—Experienced marker and sorter. Apply ALHAMBRA LAUNDRY CO., Alhambra, Cal.

WANTED—Architectural draftsman for residence work. PACIFIC READY-CUT HOMES, 1330 S. Hill. See Horner.

WANTED—Experienced marker and distributor. Apply EXCELSIOR LAUNDRY, 424 S. Los Angeles st.

WANTED—1 rubber with blending experience; 1 shaper; 1 cabriole latheman. Apply 1200 E. 8TH ST.

WANTED — TINKERS AND HARDWOOD FINISHERS. LOS ANGELES SHIPBUILDING & DRY DOCK CO., SAN PEDRO, CAL.

WANTED—Sheet metal man for [illegible] work; one that can lay out patterns preferred. Call HERMAN, 230 E. 2nd st.

WANTED—Finish carpenters. If not 1st-class don't apply. 16th St. and Figueroa. WHITE.

WANTED—Metal pattern maker. VULCAN PRODUCTS CO., 601 W. Belgrave, Huntington Park.

WANTED—Plumber, also an old man, experienced, to work in office. CAMPBELL PLUMBING CO., 481 E. 7th.

WANTED — Architectural draftsman with high school experience. EDWARD L. DIVALL CO., 367 N. Western.

WANTED—Machine presser for cleaning and dyeing plant. CLEANERS & DYERS ASSN., 1131 Chapman Bldg.

WANTED—An experienced weaver. ELLIS BROS. RUG MFG. CO., Hanford, Cal.

WANTED — Shoemaker, first-class. Apply 123 N. MAIN.

WANTED—A1 automobile mechanic. Apply 400 E. 7TH ST., or phone 16172.

WANTED—Auto mechanic, must be first-class, steady employment. 1209 S. HILL.

WANTED—Young man to handle spray brush. Apply 251 S. AVE. 17.

WANTED—AT 6TH AND HILL, SIX GOOD NON-UNION PLASTERERS.

WANTED—Young man with general knowledge of machine work. 251 S. AVE. 17.

WANTED—Sign painter. A-1 man. Call HOLLY 7672.

WANTED—A-1 Dodge mechanic. THE DODGE SHOP, 815 S. Figueroa.

WANTED—1st class metal polisher. 251 S. AVE. 17. Must be class.

WANTED—Ornamental worker, outside man. 1920 BAY CO., Jackson Iron Works.

WANTED—Wood turner for furniture factory. 515 EAST 31ST ST.

WANTED—2 good finish carpenters. Report for work, 601 N. WESTERN, Mon. morning.

WANTED—HELP—
Male.

Household and Domestic.

WANTED—SITUATIONS—
Female.

Housekeeper, Domestic Cooks.

WANTED—SITUATIONS—
Male.

Store and Office.

WANTED—SITUATIONS—
Miscellaneous.

Bookkeeping and Solicitors.

Stenographers, Domestic Cooks.

Plans and Apartments.

WANTED — To Rent.

Miscellaneous.

WANTED — To Buy.

Miscellaneous.

WANTED—SITUATIONS—
Male and Female.

Carpentering, Decorating.

Miscellaneous.

WANTED—HELP—
Male and Female.

Investment Required.

WANTED—SITUATIONS—
Female.

Miscellaneous.

Rooms and Board.

Rooms.

Miscellaneous.

WANTED—SITUATIONS—
Male.

Farm and Garden.

Professions and Vocations.

Hotel, Restaurant and Club.

Day Work and Laundrying.

Professions and Vocations.

Hotel, Restaurant and Club.

Chauffeurs and Teamsters.

Hotel, Restaurant and Club.

Investment Required.

Insurance Course.

Store and Office.

WANTED—SITUATIONS—
Male.

Trades.

ANNOUNCEMENT

TO LET—ROOMS—
Furnished.

West and Northwest.

TO LET—ROOMS—
Furnished.

Hotels.

TO LET—ROOMS—
Furnished.

TO LET—APARTMENTS—
Furnished.

TO LET—APARTMENTS—
Unfurnished.

TO LET—PLATS—
Furnished.

West and Northwest.

TO LET—PLATS—
Unfurnished.

North and Northeast.

East and Southeast.

South and Southwest.

TO LET—HOUSEKEEPING
Rooms.

TO LET—FLATS.

West and Northwest.

TO LET—FLATS—
Furnished.

TO LET—APARTMENTS—
Furnished.

TO LET—APARTMENTS—
Unfurnished.

TO LET—PLATS—
Furnished.

West and Northwest.

TO LET—PLATS—
Unfurnished.

North and Northeast.

East and Southeast.

South and Southwest.

TO LET—FLATS—
Unfurnished.

West and Northwest.

TO LET—

ITALIAN PALACE APTS.
GORGEOUS LOGGIA, ANTIQUE
RENAISSANCE ARCHITECTURE,
LUXURIOUS EIGHT-ROOM
UNFURNISHED HOME, WINDSOR
SQUARE, UNIT FURNACE,
INSTANTANEOUS HEATER,
TWO BATHS, SHOWERS, BREAKFAST
NOOK, GARAGE, TELEPHONES.
TWO BLOCKS WILSHIRE BLVD. OR
W. SIXTH STREET CAR TO 456 S.
NORTON AVE. 567695 OR BDWY. 8416.

South and Southwest.

TO LET—239½ W. 43RD ST. Upper 4-room flat, 1 wall bed, large bedroom, gas range, newly painted and decorated, convenient to 3 car lines. Adults.

TO LET—Lower 4-room flat, near Manual Arts. 936½ W. 42ND ST.

TO LET—5-rm. unfurnished flat. 812 S. NEW HAMPSHIRE.

East and Southeast.

TO LET—2 unfurn. flats, 3 large, clean, outside rms.; bath and heater. $30 and $35. 1742 MAPLE AVE.

TO LET—Upper flat, 6 large, sunny rms. Adults. 1630½ MAPLE AVE.

North and Northeast.

TO LET—Annandale, 5-rm. distinctive res. flat. Porches, flowers, fine view. Tel. Ver. 7568, or GARVANZA 3680.

MOVING, TRANSFER—
Storage.

TO LET—A.E.F. TRANSFER, 957 S. Figueroa, owned and operated by Vets. of World War. Best rates in city. BDWY. 6166.

FURNITURE by truck San Francisco and way points. PACIFIC HIGHWAY EXPRESS, 927 S. Grand Ave. Phone 824810.

TO LET—HOUSES—
Furnished.

West and Northwest.

TO LET—
FREE RENTAL LIST.
FURNISHED AND UNFURNISHED
HOUSES, FLATS, BUNGALOWS.
WILSHIRE, HOLLYWOOD, W. ADAMS
CALL MRS. ANDERSON, WIL. 165.
RENTAL DEPARTMENT.
KELLS & GRANT.
WIL. 165. REALTORS. WIL. 165.
WILSHIRE BLVD. AT WESTERN AVE.

TO LET—
HOUSES, BUNGALOWS, FLATS.
CALL MRS. STANBROUGH, WITH
THE FRANK MELINE CO.,
AT
300 N. WESTERN AVE.
HOLLY 2318 OR H. 4004.

TO LET—6 rooms, south side of white plaster duplex, completely and beautifully furnished, sleeping porch, tile bath, shower, garage; ½ blk. Ambassador; $150. 827 S. FEDORA. 569458.

TO LET—Most attractive bungalow in Wilshire furnished. 7 rooms and patio. Antique walls finished in oil. Latest modern improvements. Double garage. Rent $175 per mo. Phone HOLLY. 10353 for appointment.

TO LET—Very attractive new 4-rm. upper duplex, furnished with two-tone mod and mahogany. Very large rooms. Tile sink and bath. Garage. Stores and car line convenience. 5531 LEXINGTON AVE.

TO LET—Beautifully furnished eight-room house on large lot, with fruit, flowers and garage. 4 large, airy bedrooms. An excellent home in an excellent neighborhood. 4423 KINGSWELL AVE., East Hollywood.

TO LET—To right parties, my wonderful 5-rm. bung., newly furn., in overstuffed mohair, piano, phone. 1½ blks. to 2 car lines, all business conveniences, $110. New lease. 5611 VIRGINIA AVE. Holly 10098.

TO LET—HOLLYWOOD RENTALS. Furnished and unfurnished houses, flats and bungalows. Call Mrs. Byrd, with F R A N K M E L I N E CO., 6777 Hollywood Blvd. Phone Holly 781.

TO LET—Phone 10423 or Pico 1840 for reliable free rental information. We have listing of 200 agents. Free city maps and guidebooks. House Rental Dept. BARKER BROS., 724 S. Broadway.

TO LET—CT. BUNG., FURN., 4 RMS. BATH. ONLY PERM. MARRIED COUPLE. NO PETS. WATER FREE. CLEAN, QUIET. $45. 1684 ARAPAHOE.

TO LET—You need a car to locate you; so call MRS. CARR, Rental Specialist of Hollywood. Holly 9190 or 6010 HOLLY. BLVD. We can meet your needs.

TO LET—New bungalow, just furnished, 3 rooms, $40. Right in the business center. Also 4-room flat, furnished, $50. 417 N. FIGUEROA. Key at rear house.

TO LET—New duplex house, 5 rooms newly furnished. Garage. Playground $100. 5114 CLINTON ST. Phone HOLLY. 4888.

TO LET—$90. Charmingly furnished 6 room bungalow, near Sunset Blvd. and stores. 6c car fare; 3 adults only. 940 N. BENTON WAY. Wilshire 682.

TO LET—Hollywood, 1664 N. Alexandria, 4-room modern bungalow, 2 beds, large dressing rooms. ½ block Hollywood Blvd. 590281.

TO LET—Beautifully furnished flat in choice residential; 5 large rooms, piano; $125, on lease. NORTON & BUNCH, 6506 Hollywood Blvd.

TO LET—FOUR-ROOM FURNISHED BUNGALOW. Hillhurst Court, East Hollywood near foothills. Ideal location. Tel. and garage. Apply 2978A, HILLHURST AVE.

TO LET—LAUREL CANYON. Comfortably furnished 4-room house, beautiful grounds. Inquire corner Lookout Mountain Rd. and [illegible] Canyon. PRALLINS.

TO LET—Completely furnished, 4 and 5-room bungalows, sleeping porches, phones installed. 3230 SUNSET BLVD. FIRENZE GARDENS.

TO LET—HOLLYWOOD RENTALS. Call Holly 1475. Miss Mettler will satisfy you quickly and efficiently. A. E. LOW, 5510 HOLLYWOOD BLVD.

TO LET—Cozy 4-room bungalow, completely furnished, near high school, including telephone. $65 per month. NORTON & BUNCH, 6506 Hollywood Blvd.

TO LET—Congenial lady employed to share double apt. Very attractive and reasonable. Apt. 19, just off Pico. 1827 WRIGHT STREET.

TO LET—Hollywood foothills, 7 rooms, 2 sleeping porches, well furnished, wonderful location, $150 month, less on year lease. 2121 CANYON DRIVE.

TO LET—Elegantly furnished new Wilshire Spanish cement bungalow, 3 bedrooms, garage, phone, etc. 722 S. GRAMERCY PLACE. Ph. 560113 or 569816.

TO LET—Completely furnished chalet, one bedroom, 2 beds; good condition; $75 monthly. ST. JAMES COURT, Hollywood Blvd. near Western.

TO LET—Furnished bungalow, close in, 3 rms., bath, phone, $40. 635 N. BUNKER HILL. 16077 or 820157.

TO LET—Half a double bung., nicely furnished, 4 rooms, bath, sleeping porch, adults, $65. 1923 ARLINGTON. 72111.

TO LET—Nicely furn. 3-room cottage, close in, both car lines, side, rear entrance, rms. rent. 1713½ NEW ENGLAND.

TO LET—10-room house, furnished, near Westlake and Bryson Apts. Will lease 2 years. Key, 711 S. ALVARADO.

TO LET—Furnished 7 rooms, modern, garage, immediate possession. 2251 W. 21ST ST. Phone 769807.

TO LET—4 and 5-room furnished double bungalow, Hollywood. $55 and $65. 1126 DETROIT ST. Phone Holly 6472.

TO LET—6-room furnished bungalow, 2 baths. Hollywood. Reasonable rent. 1126 DETROIT ST. Phone Holly 6472.

TO LET—947 N. OXFORD. 7-rm., sl. pch., gar., tile bath, shower, auto htr., blk from 2 cars, $95.

TO LET—Furnished, $25, bungalow ct. at 2381 EWING ST., no children. Edendale car line.

TO LET—Westlake district, 6-room bungalow completely furnished, garage if desired, $125. Phone WEST 7907.

TO LET—Fur. 2-room apt., dressing-rm., private bath, phone and garage. 450 W. JEFFERSON. 21914 or 271246.

TO LET—Six large rm. duplex. Ivory finish. Beautiful furn. Large garage. 232 WEST 21ST. Phone 25284. Rent reas.

TO LET—Beautifully furn. bung., 1732 Morgan Pl. To particular adults, $100. Key at 5525 Hollywood Blvd. HOLLY 4220.

TO LET—FREE LIST OF [illegible] RENTALS. Mr. Sherman. HOLLY. RENTAL BUREAU, 5661 Holly. Blvd. Ph. Holly 966.

TO LET—Holly. furn & unfurn. bungalows & flats. Let us locate you. BEAVERS, 5627 Hollywood Blvd. Holly 9414.

TO LET—Wilshire district, 4-rm. bung., beautifully furnished; grand piano and Victrola; ideal home. 567604.

TO LET—$60. New, elegantly furn., court bungalow, half blk. from W. Washington St. car. 1926½—10TH AVE.

TO LET—4-rm. double bungalow, artistically decorated and furnished. Private garage. 3607 ELLSWORTH. WIL. 5265.

TO LET—6-r. Col., gar. phone, screened patio, near State Univ. 4 Adults. $150 lease. 1108 HELIOTROPE DR. 599978.

TO LET—Hollywood, 1810 N. Harvard Blvd. bet. Franklin Hollywood Blvd. 5 rm. furn. bung., gar. Inspect daily 10-5.

TO LET—Completely furnished 5-room bungalow, near Washington and Crenshaw. Phone 300349. 3817 WILSHIRE BLVD.

TO LET—5-room furnished bungalow in Hollywood, $75 mo. Call OWNER, Hollywood 9448.

TO LET—New 4-room house, furnished, nice yard, good car service. 3107 4TH AVE.

TO LET—Pretty 4-rm. bung., in court; newly furn., 1369 N. Hobart. HOLLY 9624.

TO LET—$60. 4 rooms, garage. 1283 N. Hobart. GEO. BELL, [illegible].

TO LET—HOUSES—
Furnished.

West and Northwest.

TO LET—
FREE RENTAL INFORMATION.
FREE AUTOMOBILE SERVICE.
Save yourself time, worry and expense. See us in the morning and be settled in your new home by night.
HOUSES AND BUNGALOWS.
FLATS, APARTMENTS.
Furnished and Unfurnished.
Wilshire, Westlake, Hollywood, Southwest.
EXCEPTIONAL BARGAINS.
Homes and Income Property for Sale.

HARRY GROSSMAN,

Los Angeles' Leading Rental Office.
Member Los Angeles Realty Board.
202-4-5 Haas Bldg., 7th and Broadway.
Phones: 64374, Main 1365, 62471.

TO LET—
WILSHIRE DISTRICT.

Completely and elegantly furnished, nearly new bungalow of seven rooms, besides screened porch. Strictly modern. Main rooms finished in mahogany. Hardwood floors throughout. Large grounds with garage. Ideal neighborhood, among attractive homes, and only two blocks from Second and Western, being
714 SOUTH ST. ANDREWS PLACE.
$200 a month to responsible party. Apply to owner on premises.

TO LET—
HOUSES.
BUNGALOWS. FLATS.
FURNISHED and UNFURNISHED.
If it's for rent in Wilshire,
WE HAVE IT.
MISS MILLER—RENTAL DEPT.,
FRANK MELINE COMPANY
WILSHIRE AT SERRANO. WIL. 1464.
TRY MELINE SERVICE.

TO LET—Palatial home of 10 large rooms, just north of Wilshire Blvd. 5 bedrooms, 3 baths, dble. garage. Furnished in most unusual and beautiful manner throughout. Owner cares for grounds; will lease for $300. Call 567554.
RUSH & RICE, 333 S. WESTERN.

TO LET—Furnished, my artistic studio cabin overlooking beautiful St. James Park. Four rooms, two bedrooms, large closets and bath. $80 including telephone, gas, electricity and janitor service. 13 ST. JAMES PARK. Tel. 271062.

TO LET—Beautifully furnished 10-room Wilshire home, 5 bedrooms, 3 baths, double garage. A bargain at $300. Miss Miller.
FRANK MELINE COMPANY,
WILSHIRE AT SERRANO. WIL. 1464.

TO LET—
Free rental list of furnished and unfurnished houses, flats, bungalows. Wilshire, Hollywood, West Adams. Call Mrs. Kegerty, Rental Department.
C. M. CONANT, Realtors. 567844.
3667 West 6th street. 56515.

TO LET—In E. Hlywd., large cool bglo., covd. with vines, 7 rms., 2 scr. pchs., gar., phone. If U wnt. a real home go rent it. $100 mo. for all. $75 mo. for 6 rms. 4346 MELBOURNE AVE.

TO LET—$125: 7-rm. chalet, garage, ph., player piano. HOLLY 4868.

TO LET—4-room duplex, gentile adults, car line, good location. 331 S. STATE.

TO LET—Beautiful new bungalows, 2 beds, close in, $55 and $60. 1316 WINFIELD St.

TO LET—4-room furnished or unfurnished bung., adults. 1739 N. BRONSON.

TO LET—1734 N. KENMORE AVE., attractive bung., rear; suitable for couple.

TO LET—11 furn. rm. home, 2 garages. 2111 PARK GROVE AVE. P.m. 23531.

TO LET—Edendale, cozy hillside cottage, $30. 2 bedrooms, liv.-rm., kit. WIL. 7503.

South and Southwest.

TO LET—COURT BUNGALOW.
3 rooms and bath.
New and Modern.
Reasonable Rent.
4 blocks from Exposition Park.
1246 WEST 39TH ST.

TO LET—First Ave., 4915—6-room bungalow, exceptionally well furnished. Piano, garage, abundance of flowers, close to Grand ave. car line. Splendid locality. Must be seen to be appreciated. Phone 74919.

TO LET—Close in, half dbl. bung., 4 rms., slp. pch. 147 W. 27th st. $50. $52.50 with linen. OWNER, 242 E. Adams. South 5694-W.

TO LET—Furn. house and garage, $65. Vacant 9th. Sma family adults. 1608 W. 51ST PLACE. Ver. 4907.

TO LET—6-room well-furn. modern home-like bungalow. New garage. Convenient to 2 car lines. Rent reas. 829 W. 56TH ST.

TO LET—To refined business women, part of house, all modern, furnished complete. 1718 WEST 38TH PLACE.

TO LET—4-rm. modern bungalow, 1 bedroom, 1 wall bed, $55 mo. Adults. 237 WEST 42ND PLACE. Main 2055.

TO LET—4-room bungalow, attractively furnished, 2 beds, gar., Manual Arts School district, $75. 4023 KANSAS AVE. 26433.

TO LET—Furnished 5-room new bungalow, garage, piano, $85 month or lease. 844 W. 60TH ST.

TO LET—4-room mod. bungalow, 2 adults only. 1857 W. 49TH ST.

TO LET—4-rm. house, rear, partly furnished, $40. Apply 1441 W. 57TH ST.

TO LET—3-room furnished bungalow, garage. 707 W. 53RD ST.

TO LET—Newly furnished house, janitor, phone included, $60. 77125. 1027 W. 38TH.

TO LET—Mod. nicely furn., 4 rms. and bath, double bungalow, 209 W. 61ST ST.

TO LET—Rooms in lovely home for congenial boys. 833 W. 54TH ST. Ver. 180.

TO LET—5-rm. bungalow., garage, near Fig. Hoover Car. 616 W. 63RD ST.

East and Southeast.

TO LET—Modern house, 4 rooms and sleeping porch, with adjoining vacant lot for garden or poultry, near Huntington Park, ½ block 5c car fare; garage, piano, automatic heater; vacant Aug. 17. Will give lease. $75 per mo. Phone GARVANZA 4947.

TO LET—6-room, modern house, well furnished, 3 bedrms. Phone and water paid. 1 blk west of San Pedro St. car line. $80. 432 E. SANTA BARBARA.

TO LET—3 rooms, completely furnished, light and airy, near car line and park. Adults only. 644½ EAST 50TH ST.

TO LET—4 rooms, bath, garage; $37.50 per mo. Adults. Inquire 6978 COMPTON AVE.

TO LET—Close-in house, 3 rms., $45. 422 E. 29TH ST. Also garage.

TO LET—New 3-room bung., bath, bk. nk., gar. Adults. 151 E. 71ST. 294421.

TO LET—4 furnished rooms with bath at 268 E. 42ND ST.

North and Northeast.

TO LET—Completely furnished, hardwood throughout, 3 bedrooms, tile bath and sink, garage. 6 or 7 months' lease, $90 mo. 1316 MAYCREST AVE., Sierra Vista. Phone Gar. 3056.

TO LET—Highland Park, thoroughly modern 4-room furnished flat, 2 beds, $60. 118 E. AVE. 57. Gar. 651.

TO LET—3-room bung., bath, gar., furnished $40, unfurnished $30. Pasadena Ave, near Sycamore Grove Pk. GAR. 4090.

TO LET—Permanent tent house, $15 per month; close in; room for automobile. Address X, box 267, TIMES OFFICE.

TO LET—3-room cottage, rear, 1408 MISSION ROAD. $25 mo., near Lincoln Park.

TO LET—4-rm. mod. bung., nice and clean. Adults. 211 East 29th st. 24127.

TO LET—Half of mod. 6-rm. furn. bung.; adults only. Lin. 3307. 3345 MERCED.

TO LET—HOUSES—
Unfurnished.

West and Northwest.

TO LET—424 N. Ardmore, 1¼ blocks north Beverly blvd. Beautiful new white bungalow court, 4 3-room bungalows, $50 and $55; extra Holmes in a closet bed, tile bath, sink and drain boards, automatic water heaters. You will be agreeably surprised. Also five-room duplex at $75. Apply above address. Phone 65154.

TO LET—6-room unfurnished Wilshire bungalow, close to L.A. High, $125.
9-rm. house near 4th and Western, $150.
MISS MILLER, RENTAL DEPT.
FRANK MELINE COMPANY,
Wilshire Blvd. at Serrano. WIL. 1464.

TO LET—Best available unfurnished house in Wilshire section, 8 rooms, 3 bedrooms, sleeping porches, 2 baths, gas furnace. Immediate possession. Phone installed. $125. Call 567554.
RUSH & RICE, 333 S. WESTERN.

TO LET—SPANISH COURT, JUST COMPLETED, 1306 FORMOSA AVE., Hollywood. 4-room units, tile bath and drain bds., Automatic water heater, Hardwood flrs., $90 per month. Owner, 6321 HOLLYWOOD BLVD. Ph. 579909.

TO LET—
New 4-room bungalow, 2 bedrooms, built-in bath, hardwood floors in sitting-room; large kitchen, woodstone sink. 2264 WEST 10TH ST., near Western. Ph. West 2765.

TO LET—½ new stucco duplex located on Rossmore Blvd., 1 block from Wilshire Country Club; ideal location on paved Blvd. 6 rms., 3 bedrooms, $80 mo. Call HOLLY 5821.

TO LET—New 6-room duplex unit in Virginia Court. Three bedrooms, all connected with bath. Playground for children. Garage. $75. 5114 CLINTON ST. Phone 64029 or holly 4888.

TO LET—Unfurnished bungalow, very attractive, 6 rooms and breakfast nook; best condition. West Hollywood. $85 to desirable adult tenants. NORTON & BUNCH, 6506 Hollywood Blvd.

TO LET—Avoid a tiresome, nerve-racking fruitless search for a suitable place to live by coming direct to BARKER BROS. for reliable free rental information. 724 S. Broadway. Phone 10423 or Pico 1840.

TO LET—7-room bungalow, 3 bedrooms, ultra-modern. Open all day Saturday and Sunday.
1111 S. WESTERN AVE.

TO LET—Half of new double bungalow, 4 rooms, large living-room, tile sink, bath and mantel. New L. A. High School district. 1209 S. RIMPAU. 760510.

TO LET—New duplex house, 920 South Westlake ave. Five rooms upstairs, six rooms downstairs. Garage for two cars. Call owner. Tel. HOLLYWOOD 5719.

TO LET—4-rm. cottage, mod., garage. Owner, 2335 W. PICO. West 118.

TO LET—HOUSES—
Unfurnished.

West and Northwest.

TO LET—
RENTAL BARGAINS.

7-ROOM bungalow, 3 bedrooms, garage, Unfurn., near Western & Melrose	$80
5-ROOM lower duplex. New. Fine view. Near L. A. High School	$100
5-ROOM upper south flat. Catalina, near 3rd	$70
4-ROOM double bungalow and garage. Near Melrose and Wilton	$50
FURNISHED bungalow, 7 rooms, garage, near Beverly & Normandie	$150

MR. TAYLOR.
568232. BURTON & CO. 568298.
515 S. Western Ave.

TO LET—Modern 4-room duplex, extra bed, garage, phone $65 mo. Blk north Sunset, blk. east Gower. 1572 LA BAIG. Phone Holly 1091.

TO LET—5-rm. 2-story house, 4 sleeping rms., hdw. floors, nice location, garage, $100 mo. W. Washington car. 1925 HILLCREST DRIVE. Will give lease.

TO LET—New, all modern, hardwood floors, automatic water heater, bedroom, built-in bed in living-room, storage basement, $45. Call 1822 MONTANA ST.

TO LET—5 room house; Highland Park; one block to car, walking distance from Occidental College. Garvanza 1437.

TO LET—Corner 5th and Van Ness, $100. 6 rooms, 3 bedrooms, tile bath, garage. 4415 W. FIFTH STREET.

TO LET—New 4-room bungalow, $50 a month, ½ block from car and stores. Take Hollywood car. 1604 N. KENMORE.

TO LET—Hollywood, brand new bungalow court, every convenience, ideal for two persons. 1201 OGDEN DRIVE, nr. Fountain.

TO LET—North of Hollywood Blvd, beautiful 6 room modern bungalow. Garage. Lease, $75. 6344 PRIMROSE. Holly 5071.

TO LET—Wilshire duplex, 6 rooms, 3 bedrooms, tile bath, shower. 1013 S. OXFORD AVE. $90. 767353.

TO LET—In Hollywood, 4 rooms, breakfast room, modern, very desirable, $50. 595202. 5267 DE LONGPRE AVE.

TO LET—3-rm. bung., furnished or unfurnished, near S.B.U.C., ½ block to car line. 1042 N. NORMANDIE AVE. Ph. 597139.

TO LET—5-room bungalow and garage, ½ blk. from Western and Hollywood Blvd. car. 5451 CARLTON WAY.

TO LET—Furnished, ½ double bungalow, 3 rms., large sleeping porch. $45. 713 SOLANO AVE., off of N. Broadway.

TO LET—9-room bungalow, new, in Hollywood, near Sunset Blvd. J. J. STRAUSS, Pico 4890, 917 Loew's State Bldg.

TO LET—5818 Waring ave., (Windsor dist.) Cozy 4-room bung., built-in feats., adults; 2 blks, 5c car. Cheap. HOLLY 10906.

TO LET—New stucco bung., 4 rooms, bath, hdw. floors, $40. 1923 ARLINGTON, rear. Phone 72111. Adults.

TO LET—½ double bungalow; details modern. Attractive St. 1734 NO. KENMORE AVE.

TO LET—6 large rooms, 2 baths, Washington-Adams car. 1815 W. 22ND. 71769.

TO LET—4-room bungalow, garage. 325 N. OCCIDENTAL, WIL. 8325.

TO LET—7-rm. cottage, unfurnished. 126 W. 30TH. Good location.

TO LET—New 4-room bung., near Holly. blvd. 5000 HOLLYWOOD BLVD. 597921.

TO LET—4-room upper flat with garage, $50. 1872 S. MANHATTAN PL.

TO LET—1026 W. 21ST. 7-rm. mod., gar. Adults. Nr. 3 car lines. Bus. dist. Reas.

TO LET—4-rm. bungalow, $25. 6306 PLANADA AVE., off Ave. 64. Garv. 2815.

TO LET—5-room duplex house, garage, Reduced, $60. Quiet adults. HOLLY 8941.

TO LET—HOLLYWOOD. 5-rm. bungalow. 2 bedrooms, $65. Apply 1723 N. VINE.

TO LET—Cozy 4-room bungalow, Wilshire district, moderate price. 4278 W. 1ST.

TO LET—5-rm. and sleeping porch bung., $50. 1952 NORWOOD ST.

TO LET—$47.50. Modern 4-room cottage, disappearing beds. 1441 CROWN HILL.

TO LET—Double bungalow, 3 rms. 3112 KANSAS AVE. Close street car.

South and Southwest.

TO LET—5 and 6-room modern bungalow, back porch glassed in, breakfast nook, lawn in front and rear, garage, chicken house and yard, telephone. Moneta st. car. Call 7201 MONETA AVE.

TO LET—Between Moneta and Figueroa on 41st Place, 6-rooms with bath; A1 condition; garage for 3 machines and store room; rent $40. Key next door. 350.

TO LET—New modern bungalow with garage. 6522 ESTRELLA AVE. Call between 8 and 5.

TO LET—4-hm. bung., just completed; bath, built-in features. Will lease for one year. 6522 ESTRELLA.

TO LET—Unfurnished five-room house and large sleeping porch. Good location. 728 WEST 48TH ST.

TO LET—Modern 5 rooms, near Redondo Blvd., two acres in fruit, chicken equipment; $35. GLENDALE, 317-M.

TO LET—4-room court bungalow, large rooms, yard space, nr. Arlington and Jefferson. $40. Call 72658, MERKLE.

TO LET—Unfurnished, 6-room bungalow, garage; near good school; fruit trees, etc. 1900 W. 41ST PLACE. $65.

TO LET—511 E. 23th st., half double bungalow, 3 rooms, bath and sun parlor. Adults only.

TO LET—356 W. SANTA BARBARA, 3 rms., sleeping porch, disappearing bed, ½ doub. bung., gar., only $45. 25190.

TO LET—4-rm. and bkfst. nook, modern, gar., $35. 2934 BRIGHTON AVE. 292002.

TO LET—3 rms. and bath, some furniture, $45. 22775. 5026 BONSALLO.

TO LET—Half dbl. bung., 4 rms, garage, new; Grand ave. car. 4714 CIMARRON.

TO LET—4-rm. bungalow, rear. 1330 W. 38TH ST. $27 per mo.

TO LET—7 rm. bung. $65. Flat $45. Half bung., garage $60. 4728 S. HOOVER.

TO LET—4-room houses, $40. Children welcome. Vermont 4939. 8510 S. GRAND.

East and Southeast.

TO LET—Modern 7 rms., 4 bedrooms, partly furnished if desired; automatic heater, 904 E. VERNON, Lin. 4000.

TO LET—4-room house, modern conveniences, on car line. Reasonable. 2529 S. CENTRAL.

TO LET—5-room modern house to American people, adults, phone installed. 835 E. 31ST ST.

TO LET—Huntington Park, new 4-rm. bung., mod. 2 blocks Santa Fe car. $35. 518 W. BELGRAVE.

TO LET—Unfurnished, new, mod., 4-room bungalow and garage. Adults. $45. 2504 EAST 6TH ST.

TO LET—3 rms., screen porch and bath, close in. 1342 MYRTLE AV. 22064. Reas.

TO LET—6-rm. mod. hse., gar., child. welcome. 1209 E. 54TH ST. $45. Holly 1363.

North and Northeast.

TO LET—$45. Modern 5-room house, located in best part of Lincoln Heights. Convenient to car line. Just off of Pasadena ave., on Ave. 32. Owner at 115 E. AVE. 32. Adults. No pets. Lin. 2908.

TO LET—New 4-room bungalow, on East Ave. 28 latest built-in kitchen and wall bed, hardwood floors, ideal home, no objection to children. Inquire 206 SAN FERNANDO BLDG.

TO LET—6-room house, modern, fireplace, basement, large back yard, fig trees; double fireproof garage; corner Mission and [illegible] st., 3621. MRS. WEISLITZ, 1008 W. 7th st. Phone 554942.

TO LET—In Eagle Rock, opposite Occidental College, new 5-rm. duplex, hwd. floors, garage, $37.50 on lease. 125 LAWRENCE, McKinney, phone 50071.

TO LET—New duplex 5 rooms and bath with garage, hardwood floors throughout, near car line. Rent $65. Located at 108 N. HIGHLAND, Eagle Rock.

TO LET—Highland Park. 4-room modern house, near stores and 5c car line. 6251 MERIDIAN ST. $35. Cheaper on yearly lease. DUDLEY, 206 Central Bldg. 60175.

TO LET—717 SOLANO AVE., 6-rm. house, bath, hardwood floors, stationary wash tub, all modern conveniences.

TO LET—HIGHLAND PARK, 5-rm., corner house, unfurnished, 5801 YORK BLVD. GAR 1671.

TO LET—New bung., 3 rooms and bath, $30, colored district, 425 N. BURLINGTON. Phone Vermont 8997.

TO LET—4-room modern cottage, $40. Americans. 204 N. SARATOGA, Boyle [illegible].

TO LET—Modern 9-rm., 2-sty. house, $65 per mo. BOYLE 3885.

TO LET—8-room house, 6194 Garrison Dr., near York ave. $55. PHONE 65244.

TO LET—1204 EL SERENO, [illegible] new bungalow, $35 mo. Phone [illegible].

TO LET—1238 ELYSIAN PARK AVE., 6-room house with hardwood floors, garage.

TO LET—
Suburban and Country.

TO LET—$85 a month, will lease furnished bungalow and garage, 6 rooms, piano, Victrola and sewing machine. 7415 WASH. BLVD., Culver City, near Goldwyn Studio and Overland ave.

TO LET—Hilltop home, wonderful view, 3 to 7 acres, plenty fruit, nr. Huntington Dr. Gar. 3000. Rt. 8,—Box 429, L. A.

TO LET—
Beach Property.

TO LET—Balboa, cottage facing the bay. Fine location, well furnished, four beds, 2-car garage. Just happens to be vacant, so Hurry! Hurry! PHONE 12512, or Newport 18.

TO LET—9-room nicely furnished house; piano, completely furnished, $100; year lease, fine location, near beach. WILLIAMS, 1119 Ocean Front, Venice, Cal.

TO LET—Furnished apts., very reasonable, on bluff overlooking ocean, bring linen and silver. 500 ESPLANADE, Redondo.

TO LET—Redondo Beach, 3-room furnished flat accommodate 6, rent reasonable. 624 W. 40TH ST., Los Angeles. Phone 296842.

TO LET—Hermosa Beach, furn. 2-rm. cottage, light, gas, water pd. $10, S. 5687-M.

TO LET—
Beach Property.

TO LET—Furnished 4 rooms and bath, 2 blocks from ocean, $56, 803½ WASHINGTON BLVD., Venice. Phone owner. 15019.

TO LET—3-room modern house, Hermosa Beach, $55 per. Particulars, KARL LANGER, 427 Buena Vista Street.

TO LET—Write Long Beach Tent City for prices. Cozy, clean housekeeping tents.

TO LET—
Or Lease.

Miscellaneous.

FOR LEASE—
WILL BUILD TO SUIT

HAVE CLIENTS WHO WILL BUILD A BUILDING TO SUIT YOUR REQUIREMENTS ON THE FOLLOWING STREETS
FIGUEROA AT PICO.
SEVENTH ST., NEAR FIGUEROA.
FIGUEROA, CLOSE TO EIGHTH.
THE RENTS ARE REASONABLE.
LONG LEASES.
CALL C. V. SIMPSON,
W. M. GARLAND & CO.,
749 SOUTH SPRING STREET.
MAIN 569. 10569.

TO LET or lease to wholesale manufacturer or jobber, entire third floor of the C. L. Scott Bldg., will divide. 341 SO. BDWY. Call MR. GRAFF, Pico 2231. SCOTT DEPARTMENT STORE.

TO LET—All or any part of 10,000 sq. ft., suitable for taxi or rent car business; also light mfg. space for auto line. 965 WEST 7TH.

TO LET—Modern fireproof bldg., 50x82. Electric call installed. Long lease to desirable tenant. Owner, 130 E. 25TH ST.

Stores and Shops.

TO LET—

VERMONT AND JEFFERSON
STOREROOM FOR HABERDASHER, SHOE
REPAIRING, BARBER SHOP, CLEANING
AND PRESSING SHOP, ETC.
RENT—$50 MO.
FRANK MELINE CO.
4358 S. VERMONT AVE. PHONE 269-777.

TO LET—Cement basement 20x140, under TIMES BRANCH OFFICE, 621 S. SPRING ST. Alley in rear. Desirable for storeroom or light repair shop. Inquire of TIMES BRANCH OFFICE manager at above address.

TO LET OR TO LEASE—
We have a high-class location for meat market. We believe it to be the best in the city. Call and see us. THE GUARANTY BUILDERS, 1020 Stock Exchange Building.

FOR LEASE—A 20-foot store on west side of BROADWAY, between 8th and 9th. A wonderful opportunity for a jewelry, shoe or music store or other suitable lines. See MR. ESKENAZY,
620 S. MAIN. MAIN 2788.

TO LET—Beautiful large new corner store in good location on Sunset blvd. Reasonable terms to right tenant. Excellent for drug or grocery store. CAMPBELL & DeBRAY, 2958 Sunset Blvd.

TO LET—3 new brick stores, just completed, 4617-19-21 South Vermont ave., 18x60 each, suitable for any business. Rent $55. Phone OWNER, 67815.

TO LET—Large corner store, with or without living-rooms. Santa Monica and Hoover. Good terms. Owner, WILSHIRE 1184.

TO LET—STORE 20x60 ON CORNER OF VENICE BLVD. AND 7070 MOTOR AVE., PALMS. BEST LOCATION. JOHN B. JOHNSON, BOX 55, PALMS, CAL.

TO LET—Meat concession to let in one of Sam Seelig's Markets. Call MR. STEWART, 1325 Palmetto st.

TO LET—Fine new store 20x57, desirably located on 10th st., at Western. Phone WEST 2765.

TO LET—Concession for meat markets in Daley's store. THE FEDERAL GROCERY CO., 732 Terminal st., Los Angeles.

TO LET—FINEST LOCATION IN CITY FOR CLEANING, REPAIRING OR TAILORING. CHEAP RENT. 567405.

TO LET—Storeroom 50x35, cement floor, very light, lease, suitable for mfg. Also store, 14x35. 955 S. GRAND AVE.

TO LET—Store and modern flat, also vegetable stand, faces two streets. Call at 3720 GLASSELL AVE. Phone 68244.

TO LET—Store, E. 25th St., opposite Hellman Park; living quarters. 1021 E. 25TH STREET.

TO LET—Bakery, brick oven, $25 month. Owner, 4506 S. GRAMERCY PL. Phone Ver. 847.

TO LET—Store, good loc. for fine business. 3102 N. MAIN. Cheap rent, long lse. [illegible] HOLLY BLVD. Holly 3702.

TO LET—OLIVE ST., [illegible] S., storeroom [illegible] 40, $130 mo. Owner. Phone MAIN [illegible].

TO LET—Large store room, cheap. 5333 SOUTH PARK AVE.

TO LET—Modern stores, 3121 Arlington. $20. 3411½ Arlington $35. At W. Jeff.

TO LET—Storeroom, good location. Rent reas. 2104 W 11TH. WIL. 8077.

TO LET—Store, 2874 W. Pico, only $75, worth $100. McGARRY, 11283.

TO LET—Lunch counter, downtown, cheap. 409 S. HILL.

TO LET—Store, good for any business, $25. Good location. 2620 S. CENTRAL.

TO LET—Store on Sunset, good location for drug. Call 1824 SUNSET.

TO LET—Store, Pico, near Flower. MR. MARSHUTZ, owner. 227 W. 7th st. 68732.

TO LET—Store rm. on Brooklyn Ave., next to 2 big stores. BOYLE 2213.

TO LET—Half of well-equipped OFFICE; PROMINENT BUILDING. PICO 5845.

Offices and Desk Space.

TO LET—5 large offices, (unfurnished,) Light and airy, including all modern appointments and janitor service. Second floor of beautiful brick building, just completed at southeast corner First st. and Vermont ave. Between the Wilshire and Hollywood districts and in close proximity to Bimini health resort, S. B. U. C., Christian College and Cosmo Art Studios. On Vermont and Heliotrope yellow car lines. Ideal location on busy transfer corner. Offers big opportunity to medical group, hairdressing and beauty specialists, high class dressmaker, etc. Term lease. Phone owners, 767203; 596726.

TO LET—
Tenth and Dewey.
Beautiful new building, wonderfully located for doctors or dentist. First month free. See to appreciate.
BORDEN & COMPANY,
825 Pacific Finance Bldg. Bdwy. 8288.

TO LET—By lease, owner, without profit, $200 per month. Large office on second floor, in one of our principal downtown office bldgs. 2000 square ft. floor space; one of the most beautiful offices in Los Angeles. Paneled in mahogany with tile floor. Formerly occupied by a bank. Call MR. VAN HORN, Bdwy. 1026.

TO LET—Eastern manufacturing concern has an office in class A office building on Broadway, near 8th and wishes to sublet half of this to any responsible person; this includes use of desk and up-to-date modern fixtures, typewriter and phone. Call owner. 63122.

TO LET—14x20 FURNISHED OR UNFURNISHED office at leased rent. Share phone and stenographer. 421 I. W. HELLMAN BLDG. 14564.

TO LET—Entire office or desk space with individual phone service. All furniture in except your desk. Call 223 CONS. REALTY BLDG.

TO LET—Large light room, 650 square feet, suitable for office and light manufacturing, near elevator, in Class A bldg. 715 UNION LEAGUE BLDG.

TO LET—PART office, new bldg., telephone in, stenographic service if desired. Miss PERCIVAL, 822160, 824905. Jr. Orpheum Bldg.

TO LET—Doctor, dentist office, 10th and Vermont, over drug store; also living apts. Apply 824 W. PICO.

TO LET—Suite of 2 or 3 outside offices in California Bldg. Immediate possession. Call 520 CALIF. BLDG.

TO LET—San Fernando Bldg. Room 300 to let, desk. Private phones.

TO LET—Desk space in suite, $17.50. 1120 CENTRAL BLDG. 67985.

TO LET—STORY BLDG., RM. 222, desk space, high-grade office, agreeable associates.

TO LET—Roll-top desk, $8. Phone service. 536 CHAMBER COMMERCE BUILDING.

TO LET—Desk outside sunny room with phone, $12.50. 428 DOUGLAS BLDG.

TO LET—Desk room, refined fellow, $12. MR. PAUL, 521 Hollingsworth Bldg.

TO LET—Best desk in neatly furnished office. $18. 512 GRANT BLDG.

Industrial and Business Pty.

TO LEASE—For 5 or 10 years, N.E. corner Jefferson and Dalton, 90x118 to an alley. C. A. PETERSON, Vermont at 10th. Wilshire 5266.

TO LET—Experimenters—Inventors, space in first-class machine shop in heart of manufacturing district. CAPELL MECHANICAL LABORATORY, 409 S. San Pedro st. Tel. 68630.

TO LET—Brick building, 70x100, suitable for light manufacturing or garage. Apply 201 W. 31ST ST. 20627.

TO LET—Northwest corner of 13th St. and Santa Fe Ave., approximatey 3000 sq. feet for light manufacturing.

TO LET—Store and four rooms for rent. Especially for manuf. or for any business. Apply 3402 CENTRAL AVE.

TO LEASE—Studio as factory site, also for light mfg. 651 FAIRVIEW AVE., close in. 830803.

TO LET—Lot, about 2100 sq. ft. 380 S. L. A. ST.

TO LEASE—One acre with bldgs. R.R. side track on property. McGARRY, 11283.

TO LET—
Or Lease.

Industrial and Business Pty.

FOR LEASE—
WILL BUILD TO SUIT.
Twenty-five Thousand Square Feet.
Santa Fe, S. P. and U. P. trackage.
Frontage on 2 streets; long lease.
J. W. LEWIS CO.,
518-519 Security Bldg. Phone 12841.

TO LET—NEW FACTORY BUILDING. 2500 square feet, acre ground; gas, water, electricity, fuel oil; suburban, near boulevard. Team track. Will give YEAR'S FREE RENT to reliable manufacturer, for immediate active use. Address OWNER, PK, box 423, TIMES BRANCH.

Farming and Ranch Lands.

FOR LEASE—70 acres, 1 mile San Fernando, on boulevard, two cement water systems, level and all good; will lease for terms of years; all under cult. 78 acres, close to boulevard, all good level land, Aqueduct water, will lease for term of years. Also several small tracts well located. L. H. HAYNES, 518 Alexander St., San Fernando, Cal. Phone, Red 167.

Poultry Ranches.

TO LET—Duck farm, Glendale. (Partnership.) Address X, box 258, TIMES OFFICE.

TO LET—FLATS, HOUSES, APTS.—With Furniture for Sale.

TO LET—Dandy lower 4-room flat, in walking dist., with furniture for sale; furniture $450, or rent furn. $55. 768 OTTAWA. 554861.

TO LET—7-rm. house, sleeping porch, gar. Lease, cheap rent. Furn. for sale. Income. Lovely home. 1320 S. HARVARD BLVD.

TO LET—12 rms., good furniture; lease reduced to $2350. 2 mo. rent included. 223 SOUTH BEAUDRY. No agents.

TO LET—Flat, 6 rms. furniture for sale; rent $35. Call MONDAY. 650½ Crocker St.

TO LET—6-rm. flat, furniture for sale by owner. 1026 GRATTAN ST. Wil. 8168.

TO LET—6 rms. and screen porch, with furn. for sale. Owner, 16490.

FURNITURE—HOUSEHOLD GOODS—For Sale, Exchange.

FOR SALE—FURNITURE FACTORY

WILL SELL DIRECT
BREAKFAST SETS, $29.50.
We are also complete house furnishers.

FRENCH GRAY BEDROOM SET	$ 48.75
5-PC. WALNUT BEDROOM SET	115.00
GEN. WILTON RUG 9X12	47.50
GEN. WALNUT DINING SET	55.00
HI OVEN GAS RANGE	34.50

WASHINGTON FURNITURE MFG. CO.,
1806 S. MAIN. PHONE 22993.

FOR SALE—Before buying see the I. C. FURNITURE SHOP and showrooms. We are offering our fine class merchandise at a big sacrifice; the prices will positively surprise you; complete line walnut, mahogany and ivory bedroom furniture; walnut and mahogany dining sets; overstuffed sets in mohair, velour and tap. coverings; big selection French Wilton rugs, lamp shades, mirrors, odd pieces, gas stoves; ice boxes; all kinds fur. made to order. 3322 W. Washington. Open eves.

FOR SALE—ALL COTTON 40-LB. ROLL-EDGE MATTRESSES, $6; STEEL-LINK SPRINGS, $4.25; STEEL BEDS, 2-INCH POST, $8.95; REFRIGERATOR, RUGS, DINING-ROOM SETS, LIVING-ROOM SETS AND GAS RANGES, NEW FURNITURE ONLY. LOWEST CASH PRICES. HERBERT COHEN, 127-129 S. SPRING.

FOR SALE—I have sold my home and greater part of my furniture, still have some articles left that may interest you. A beautiful overstuffed davenport, dining-room set of 6 chairs and table in genuine mah. One gas range, hardly used. I ask dealers to stay away. 220 N. PLYMOUTH BLVD.

FOR SALE—High-grade upholstered furniture at reasonable prices. All work guaranteed and consists of all hair. Estimates cheerfully given. WESTPHAL UPHOLSTERING CO., 2630 W. 9th St., near Vermont Ave. 581030. Formerly of Davis Uphol. Co.

FOR SALE— JOY MATTRESSES
DIRECT FROM FACTORY.
40-LB. ALL-COTTON MATTRESS. $6.90.
35-LB. PURE SILK FLOSS. $17.50.
ANGELUS MATTRESS CO.,
3000 S. SAN PEDRO ST. SOUTH 5250.

FOR SALE—An elegantly furnished house is not complete without fine pictures. Retired art dealer has fine oil and water color painting, also mirrors, at a bargain. 1979 S. VERMONT.

FOR SALE— FOR RENT.
FOLDING CHAIRS, COTS, ETC.
FOR RENT OR SALE.
ANY QUANTITY. LOU SKEELS.
PICO 466. 1436 S. MAIN.

FOR SALE—60 rooms of mahogany apartment or hotel furniture, including dishes, linen. Must be sold to close an account. See goods at 2305 S. GRAND AVE. Will sell in lots to suit.

FOR SALE—SIMMONS STEEL BED.
TWO-INCH POST. $9.75.
5-PIECE BKFST. SET. $45.
PEABODY-SMITH-GRAYSON.
VER. 5811. 4606 S. WESTERN AVE.

FOR SALE—Gas range, white splashers, $32; ivory bed, $8. 9x12 rug, $30. Ice box, $12.50. Lots of more furniture cheap. Will sell by piece, come immediately. 603 NORTH WESTERN.

FOR SALE—4 complete rooms of household furniture, including kitchenware. This furniture is just as good as new. No dealers. Call Saturday after 2 p.m. or all day Sunday. 3917½ S. FLOWER ST.

FOR SALE—Dresser, bevel. mir. $14; chairs, new, $1.35; bk. racks, $2.50; lib. table, $5.25; Buck side ov. range, new, $37.50. 727 W. 3RD ST.

FOR SALE—54-inch Wm. & Mary dining-room set like new, only $50. 9x12 Wilton velvet rug, fringed, $35. Call 5067 HOLLYWOOD BLVD.

FOR SALE—Overstuffed living-room walnut D.R. B.R. fur., davenport and end tables, rugs, lamps, stoves, sold from my home, at lowest prices. 4911 S. NORMANDIE.

FOR SALE—FURNITURE DIRECT. New only. Bedroom, living-room, dining-room suites. STAR FURN. MFG. CO. 820-31 S. San Pedro st. (S car on 7th.) Prices talk.

FOR SALE—Ivory bedroom set, $45; dining set, with high back chairs, genuine leather seats, $50; floor lamp and shade, $18. Call 603 NORTH WESTERN.

FOR SALE—R. H Hoag, manufacturer furniture and reed pieces. Carry full line. Save nearly half downtown prices. Call, judge for yourself. 2417 JULIET ST.

FOR SALE—Elegant oblong walnut dining table blue-seat chairs, $58.50. High grade 5-pc. walnut bedroom set, bow bed, sac. All or separately. 9 to 9. 922 W. 16TH.

FOR SALE—Beautiful 5-piece ivory bedroom set, sacrifice $45; also high oven gas range, white enamel splashers, $30. Call 5067 HOLLYWOOD BLVD.

FOR SALE—Furniture of 5 rooms, complete, for $300. Davenport, library table, ivory bedroom set. Leaving city. MUST SELL. 413 W. 42ND ST. West 4789.

FOR SALE—New furniture for four rooms, complete. Terms $27.50 down, $3.50 per week; total cost $257.50. Inquire 737-41 S. HILL ST., dealer.

FOR SALE—Entire furnishings beautiful 4-room flat; flat may be retained if desired. 2706½ DALTON, W. Adams section.

FOR SALE—1 mahogany Victrola and records, 1 fringed Wilton carpet, 8.3x10.6; 1 oak rocker. 729 W. 35TH ST. No dealers.

FOR SALE—Reed baby buggy, $16, cost $35; rug 10½x17 ft., $60, cost $175. No. 100 SUNSET BLVD., Beverly Hills.

FOR SALE—Why pay more. Elegant 5-piece, French grey or old ivory bedroom set, $48. 922 W. 16TH. Open 9 to 9.

FOR SALE—We have $125 credit with wholesale upholstery house; will save you money. Phone PICO 5680.

FOR SALE—HAVE 4, 9x12 TURKESTAN WILTON RUGS FOR QUICK SALE, $47.50. CALL 4823 MONETA AVE.

FOR SALE—New ivory 3-piece bedroom set $45. Ivory breakfast set, $19.50. Simmons beds, $9.85. 5825 MONETA.

FOR SALE—AN ANTIQUE HEPPLEWHITE SIDEBOARD. A COLLECTOR'S PIECE. $750. CALL PHONE WIL. 5600.

FOR SALE—Will sacrifice beautiful furnishings of entire 4-room flat, best condition. Phone 596036. 4630 MAUBERT. No. agts.

FOR SALE—Attractive, quartered oak furniture, complete for two offices, also rugs. Barg. for quick cash. 300 Grosse Bldg.

FOR SALE—Furniture of four rooms; flat for rent. Call Saturday, Sunday. 2077½ S. NORMANDIE AVE.

FOR SALE—Ivory bed, full size, with cane insert, springs and mattress, $25; like new. 3866 S. HARVARD BLVD.

FOR SALE—Reed library table, $18.50; new design. Save by buying from Factory. 208 S. WESTERN AVE.

FOR SALE—6-pc. ivory bedroom suite, $45; flat top desk, $22; new chairs, $1.25 ea. ROSS & PHILIPS, 128-130 No. Spring St.

FOR SALE—Your choice of any used 4-burner stoves, Estate, Reliable, [illegible], etc., $12. 2305 S. GRAND.

FOR SALE — 40 DETROIT JEWEL GAS RANGES, at SACRIFICE THIS WEEK ONLY. 1827 CENTRAL. SOUTH 1765-W.

FOR SALE—4 rooms high-class furniture, complete housekeeping equipment. 644 N. KINGSLEY DRIVE.

FOR SALE—Complete furniture for 5-room house or flat, in first-class shape. Can be bought at a bargain. 127 W. 22ND ST.

FOR SALE—Sonora phonograph, many records, duofold, 2 rugs, rocking chair. 1500 S. VERMONT.

FOR SALE—At sac., nearly new davenport, chairs, table, lamp, din. table, chairs, ivory and walnut bedroom furn. 2894 W. 9th.

FOR SALE—Entire furnishings of 4-room flat, including player piano. Flat for rent. HOLLY 1028.

FOR SALE—Beautiful 5-piece W. & M. dining set, $50. 1501 S. GARFIELD AVE., Alhambra.

FOR SALE—Special prices this month on all sizes Axminster and Wilton rugs. WALTER S. HEATON, 928 W. 7th.

FOR SALE—Royal Axminster rug, perfect condition. Call 2068 WEST 27TH. 73377.

FOR SALE—Leaving city. Must sell hardwood breakfast set, with buffet. 51592.

FOR SALE—Furniture, rugs, by private party. No dealers. 306 N. EL CENTRO.

FOR SALE—SEW. MACH., AT WAREHOUSE, 816 COMMERCIAL ST. A-1 CONDITION.

FOR SALE—Federal electric cleaner, cheap. 1412 CONSTANCE. West 4068.

FURNITURE—HOUSEHOLD GOODS—For Sale, Exchange.

FOR SALE—AUGUST FURNITURE CLEARANCE SALE—Real bargains on all eastern furniture, large selection of living room furniture in latest designs and coverings. $150, davenports, now $90; 3-pc. suite, $240, now $175. Library, console, davenport and gate, leg tables tea wagons, mirrors, lamps, spinet, desks, breakfast sets, large selection of rugs, complete eastern bedroom suites or separate pieces in walnut mahog., old ivory French grey. $750; suite now $525; $350 suite, now $225; 5-pc. walnut or mahog. suite, $175. Several styles in dining-room furniture to select from. All far below value. 9-pc. Italian walnut set, $265. Oblong table, 5 and 1 arm chair, $75; we save you nearly half downtown prices.
KEIM FURNITURE STUDIO.
627 S. WESTERN AVE. Open Evenings.

FOR SALE—Reduced prices on all furniture this week; 3 floors of furniture; a fine selection; overstuffed sets in mohair, silk velour and tapestry, $500 sets for $275; separate cane, mahogany rockers and chairs; fiber furniture; 10-piece dining sets; separate tables and chairs; rugs; bedroom sets; 20 different styles to sets, smoking sets, desks, studio and refectory tables, all sizes; lamp shade, standards; tabourettes, tea wagons, gas ranges, ice boxes, kitchen chairs; mahogany, fiber, oak and maple chairs; your own price; call at once.
MOODY FURNITURE CO.,
1907 W. 6th st. Phone 53519.

FOR SALE—Dining set, two tone Queen Anne style with chairs to match. $55. Beautiful American walnut bedroom set consisting of bowfoot bed, dresser, vanity bench, chiffonier and rocker, $210, worth $350, or we will sell by piece. Call 603 NORTH WESTERN.

FOR SALE — Monday, Aug. 14, beautiful new furniture, cost $3200, for 7-room house. Open for inspection Sunday. Will take $1000 for all. Going East. 5000 11TH AVE. Take Hawthorne car to 50th. By auto out 48th to 11th ave. and 50th st. A BIG BUY.

FOR SALE—3-piece living-room set in reed, $49.50, factory price. 208 S. WESTERN AVE.

FOR SALE—New ivory bedstead, dresser, chiffonier and chair; all for $49.85. WESTERN DEPT. STORE. 229 S. Bdwy.

FOR SALE—Ivory bedroom set, rug, kitchen and glassware, dishes, cheap. Private party. 426½ EAST 51ST ST.

FOR SALE—3-pc. tapestry set and breakfast room set. 1012 5TH AVE., bet. 9-12.

FOR SALE—At a bargain. White enamel gas range, 1 mag. dresser. BOYLE 3604.

FOR SALE—Davenport, one large rug, one small. 119½ S. SPRING, Rm. 6.

FOR SALE—Large Loyd baby carriage, good cond., $35. 409 PALM ST., El Segundo.

FOR SALE—Dining, liv., bedrm. furniture, rockers, rugs. 1600 SUNSET BLVD., REAR.

FOR SALE—Reed Art made to your design, factory prices. 208 S. WESTERN AVE.

Furniture, Household Goods at Auction

FOR SALE—Computing scales, save about 50 per cent on Toledos, Standards, Daytons. 1526 S. LOS ANGELES ST. 22551.

FURNITURE—HOUSEHOLD GOODS—Wanted.

WANTED — FURNITURE & FURNISHINGS of every description, rugs, musical instruments, linens, bric-a-brac, "DOMESTIC, ORIENTAL or ANTIQUE," $1 to $25,000. No quality TOO GOOD or TOO CHEAP. No quantity TOO LARGE or TOO SMALL. I pay SPOT CASH and take possession at your convenience. YOU WILL BE PLEASED WITH MY METHODS OF DOING BUSINESS. LEWIS S. HART, 69196 or 61584.

WANTED—Furniture. Do not sacrifice your home. We take furniture of the better grade to be sold on consignment, or will buy it for spot cash; we will get you more money for your complete home or single pieces; liberal cash advancement if necessary. Professional appraisement made. Phone today. 12168. KEMP & BALL, Auctioneers, 162-164 W. Pico.

WANTED—Do not give your furniture away, I need it to furnish my apartments and bungalows; phone me and I will pay you the price you ask. 27549.

WANTED—Have you furniture for sale? Call W. DWIGHT HAMMOND, Auctioneer, 1053 S. Main st. Phone 67879. We pay the highest cash price.

WANTED—You want to sell your furniture, we want to buy; give us a chance to figure it. We pay top market prices. VER. 481.

WANTED—Privately, the furniture and furnishings of a complete home, including linens, drapes and silverware. Will pay all cash. 569250.

WANTED—C. F. CALHOUN & CO., AUCTIONEERS, PAYS TOP PRICES FOR YOUR USED FURNITURE. SO. 4565-W.

WANTED—I have just bought a home and need 6 rms. of furniture. Will consider single pieces. Phone BOYLE 3098.

WANTED—Will buy your furniture for cash or sell it for you on commission in 24 hours. CLARK, 821821.

WANTED—FURNITURE, RUGS, DISHES. WILL PAY CASH. ALL IT'S WORTH. SOUTHWEST AUCTION HOUSE, SO. 198.

WANTED—BY YOUNG COUPLE, 4 ROOMS FURNITURE. WILL CONSIDER PIECES. 271567.

WANTED—Young couple want 5 or 6 rms. of furniture or single pieces. Kindly call SO. 4020-J and pay cash.

WANTED—FURNITURE FOR 6 ROOMS COMPLETE OR SEPARATE. CALL AFTER 5. 269255.

WANTED—Please don't sell your furniture before calling MR. CASH. 25480.

WANTED—Furniture 4 or 5 rms. or more. Will buy separately. SOUTH 7169-W.

WANTED—6 rooms furniture; buy complete or separately. [illegible]; evenings [illegible].

WANTED—To buy antiques, furniture, rugs, etc. A. R., 7060 Holly Blvd. 577874.

WANTED—To buy furniture of a home. Am no dealer. 62705. 52460.

WANTED—Furniture, any amount. We pay cash. SECURITY AUCTION. S. 8148.

WANTED—I need furniture, rugs, dishes, 6 rooms; will buy all or separately. 760214.

MUSICAL INSTRUMENTS—For Sale and Exchange.

FOR SALE—
VICTROLAS AND VICTOR RECORDS.
EIGHTH FLOOR. MUSIC
AUDITORIUM SALES ROOM.
BROADWAY DEPARTMENT STORE.
FOURTH AND BROADWAY.

FOR SALE—Beautiful little baby grand for rent or sale; rent $8 per month; will sell $2.50 per week. PACIFIC COAST PIANO CO., 730 W. 6th st. Open evenings until 9.

FOR SALE—Electric reproducing upright, new, will sacrifice for $665. Terms as low as $8 per month. PACIFIC COAST PIANO CO., 730 W. 6th st. Open evenings until 9.

FOR SALE—Grand new bungalow 88-note full scale player pianos. Carload samples just received, only $295. Many different cases. $10 a month will buy them. CROCKER STORAGE CO., 655 Crocker st., 1 blk. east 7th and San Pedro.

FOR SALE—Phonographs. To close out several standard makes, new and used, 25 to 50 per cent off during Remodeling Sale. PLATT MUSIC COMPANY, 622 S. Broadway. Open evenings.

FOR SALE—PLATT'S REMODELING SALE. $75 complete trap drum outfit, $50. Regular $25 snare drums, $20; $20 snare drums, $15. PLATT MUSIC CO., 622 S. Broadway. Open evenings.

FOR SALE—Phonograph outfits, 25 to 50 per cent off during our remodeling sale. Sold on terms or will rent. PLATT MUSIC COMPANY, 622 S. Broadway. Open evenings.

FOR SALE—Steger & Sons mah. player piano, bench and 55 rolls, used, $179; $5 per month. PLATT MUSIC CO., 622 S. Broadway. Open until 9 p.m.

FOR SALE—Genuine VICTROLAS at the Eastern price. Rent or sell style VI; $1 per week. PLATT MUSIC CO., 622 S. Broadway. Open evenings.

FOR SALE—Excellent piano, first-class make, very little used; will last a lifetime. Warranted. Price $200, terms if desired. Phone evenings, WILSHIRE 5438.

FOR SALE—75,000 copies late sheet music, less than ½ price; 50,000 new Columbia records, as low as 5 for $1. BOSTON MUSIC CO., 410 S. Main St.

FOR SALE—Almost new full size cabinet style phonograph, with records. Original cost $140; $48 takes it. See MR. VEZEY, 607 W. 7th St.

FOR SALE—PHONOGRAPHS RENTED, $1 MO. UP. WURLITZER, 607 W. 7TH ST., AT GRAND. OPEN EVES. TO 9.

FOR RENT—PIANOS.
$3 per month.
TAYLOR, 912 S. Hill. Bdwy. 890.

FOR SALE—WE RENT PIANOS, $2, $3, $4 A MONTH. RENT ALLOWED ON PURCHASE PRICE. N. W. FISHER, 606 W. 9.

FOR SALE—Two carloads of pianos, rent $1 per month and up. Open evenings until 9. 730 W. 6TH ST.

FOR SALE—Knabe Ampico grand; for a very low cash price. Address W. box 88, TIMES OFFICE.

FOR SALE—$250 buys sweet-tone [illegible] player, used carefully. Terms. 607 W. 7TH ST. Open eves. to 9.

FOR SALE—New Edison diamond disc. Cost $295; bargain at $145. MR. SLOAT, 607 W. 7th St.

FOR SALE—Pianos rented, $1 mo. up. Apply rent on purchase later. 607 W. 7th St. Open eves. to 9.

FOR SALE—Genuine Klotz violin. Will exchange Steinway, Hamlin. MARCELL INN, Pasadena.

TO LET—Pianos in tune, new and used; good makes, one month or longer. MUSICAL INSTRUMENT STORAGE, 437 S. Hill.

TO LET—PIANOS—Parkinson Bros. 725 W. 8th St. PHONE 15593.

FOR SALE—150 pianos, $150 each. Coming from rental. Storage. 437 S. HILL.

FOR SALE—Phonographs (used) $10 and up. Terms 50c week. PLATT MUSIC CO., 622 S. Broadway. Open evenings.

RENT a genuine Victrola. Rental can be applied on purchase later. PLATT MUSIC CO., 622 S. Broadway. Open evenings.

FOR SALE—Fine phonograph with 50 records at sacrifice price. 1188 S. CRENSHAW, 72082.

FOR SALE—Will sacrifice my new $275 Victrola. $175 cash. 811 S. HOOVER. 558183.

FOR SALE—New tenor banjo, fine old Martin guitar. PHONE 21806, Apt. 202.

MUSICAL INSTRUMENTS—For Sale and Exchange.

FOR SALE—
25% to 50% off.
This is an opportunity to buy a player piano or grand at a price and terms so low that most anyone could afford. We must move our stock to enable the workmen to remodel our store.
A Few of the Remarkable Bargains:

Steinway Grand, used	[illegible]
Knabe upright, used	[illegible]
Mason & Hamlin, upright used	$215
Kranich & Bach player, used	[illegible]
Aeolian player, used	[illegible]
Decker Upright, used	[illegible]
Steger player, used	[illegible]

And many others. Terms as low as $1 per week.
PLATT MUSIC CO
622 S. BROADWAY
Open Night Till 9.

FOR SALE—Platt's remodeling sale offers great saxophone and band instrument bargains in shop worn, sample and used instruments. Conn saxophone, $50; buffet saxophone, $45; alto saxophone, $30; Conn gold cornet, $36; Conn baritone, $35. Conn, King and Buescher trombones, $35; Albert system clarinet, $18.50. 200 other equally great bargains. Send for bargain list, naming instrument desired. EASY TERMS. FREE LESSONS. Open evenings. PLATT MUSIC CO., 622 South Broadway.

FOR SALE—
NEW VIRTUOLO PLAYERS, $495.
Made and guaranteed by one of America's oldest manufacturers; equipped with transposing device, and is remarkably easy to play. May be had in mahogany, walnut or oak. Two and one-half years to pay while you play.
B-A-R-N-E-S M-U-S-I-C C-O-M-P-A-N-Y.
231-233 South Broadway.
Phone 10785. Opposite City Hall.

FOR SALE—$10 DOWN, $2.50 A WEEK.
NO INTEREST.
DELIVERS ANY NEW PIANO
INCLUDING BENCH TO MATCH
DURING OUR AUGUST PIANO
SALE. FREE DELIVERY.
INTERNATIONAL MUSIC CO.
229 WEST 3RD ST. OPEN EVENINGS.

FOR RENT—RENT—RENT.
Pianos $1 per month and up.
Players $5 per month and up.
Grands, $8 per month and up.
All in good condition.
Rent can be applied against purchase within 6 months. Open nights till 9.
PLATT MUSIC CO., 622 S. Broadway.

FOR SALE—USED PIANOS AND PLAYERS. We nearly always have a good stock of used pianos and player pianos of various makes and in various woods and conditions—all guaranteed and offered at reasonable prices and terms.
B-A-R-N-E-S M-U-S-I-C C-O-M-P-A-N-Y,
231-233 South Broadway.
Phone 10785. Opposite City Hall.

FOR SALE—SLIGHTLY USED SCHUBERT. This is a strictly modern mahogany case, used but a short time, and we will guarantee same as new. Price was $475 new. Now this used piano may be had at $290 and on easy terms.
B-A-R-N-E-S M-U-S-I-C C-O-M-P-A-N-Y.
231-233 South Broadway.
Phone 10785. Opposite City Hall.

FOR SALE—PLATT'S REMODELING SALE offers an opportunity to buy $18 guitars for $9; $10 mandolins for [illegible]; $15 ukuleles for $7.50; $25 tenor banjos for $12.50; $45 tenor banjos for $25. Same reduction on any priced instrument. Free lessons. Easy terms. PLATT MUSIC CO., 622 S. Broadway. Open evenings.

FOR SALE—PLATT'S REMODELING SALE. 25% to 50% REDUCTION ON NEW AND USED PHONOGRAPHS.
$150 Phonographs (new) now $75.00
$165 Phonographs (used) now $97.50
$125 Phonographs (new) now $60.00
PLATT MUSIC CO., 622 S. Bdwy. Open evenings.

FOR SALE—
NEW $100 BRUNSWICK.
$10 puts a brand new model 200 Brunswick phonograph in your home; $6 a month pays for it. BARNES MUSIC COMPANY, 231 S. Broadway, opposite City Hall. Phone 10785.

FOR SALE—Art Model used Aeolian player piano, made by the manufacturers of the Steinway Duo-Art Reproducing piano, will be sold at a mere fraction of its real worth. $235 will take it. 2½ years to pay. PLATT MUSIC CO., 622 S. Bdwy. Open until 9 p.m.

FOR SALE—$27 cash will swing the best piano bargains in Los Angeles, small balance easy terms, no cartage or storage on this fine used mah. upright. CROCKER STORAGE CO., 655 Crocker st. 1 block east 7th and San Pedro.

FOR SALE—Must dispose of stock before 1st of September. Every piano must go. Uprights from $65 up; players from $150 up; grands from $550 up. Terms as low as $1.50 per week. PACIFIC PIANO CO., 730 W. 6th st. Open evenings until 9.

FOR SALE—Used Mason & Hamlin upright, in perfect condition. Will sacrifice price $265, terms $8 per month. PLATT MUSIC CO., 622 S. Broadway. Open until 9 p.m.

FOR SALE—PLATT'S REMODELING SALE. Buescher, Conn and King cornets, trumpets and trombones, slightly used, as low as $35. Easy terms. Free lessons. PLATT MUSIC CO., 622 South Broadway. Open evenings.

FOR SALE—Magnif. mah. Steinway Baby Grand used, in perfect cond. Will sacrifice this gem for less than half its retail price, $745. $8 per month. PLATT MUSIC CO., 622 S. Broadway. Open until 9 p.m.

FOR SALE—Beautiful used Chickering upright piano, fine condition, $210; terms, $1.50 per week; rent $5 per month. PACIFIC COAST PIANO CO., 730 W. 6th st. Open evenings until 9.

FOR SALE—Genuine Chickering upright. Used, $218. Will rent at $2.50 per month for six months and apply rent on purchase. PLATT MUSIC CO., 622 S. Bdwy. Open until 9 p.m.

FOR SALE—A large variety of good upright pianos for rent, $1 a month and up. CROCKER STORAGE CO., 655 Crocker st. 1 block east 7th and San Pedro.

FOR SALE—Fine used player, mahogany case, $185. 15 rolls free. Terms $2 per week; rent $6 per month. PACIFIC COAST PIANO CO., 730 W. 6th st. Open evenings until 9.

FOR SALE—Chickering used upright, $100. Good used German made upright, $100; mah. 88-note player piano, used, $245; and many others. 655 CROCKER ST. 1 block east 7th and San Pedro.

FOR SALE — Used Knabe 88-note player piano, as good as new, $438. Also Kranich & Bach, Cir. Wal., 88-note player piano, fine condition, $376, $6 per mo. PLATT MUSIC CO., 622 S. Broadway. Open until 9 p.m.

FOR SALE—Concert grand Chickering piano, Ampico attachment, perfect condition. Originally cost $4500. Will sell at great sacrifice. Phone Wil. 81, R. BELLAS.

FOR SALE—Victor phonograph, grano new, never used; cost $312, will sell $200. Call 302 Citizens' Nat. Bank Bldg., MARKWELL & CO.

TO LET—Pianos in tune, new and used; good makes, one month or longer. MUSICAL INSTRUMENT STORAGE. 437 S. Hill.

FOR SALE—Sonora cabinet phonograph, 40 records, $75. Storage, 437 S. HILL.

TO LET—Emerson piano, $3; Chickering, $4; Steinway, $5. Storage, 437 S. HILL.

TO LET—Phonographs, $2 to $5 monthly. Musical Instrument Storage, 437 S. HILL.

FOR SALE—88-note player piano, $250. Cost new $800. STORAGE, 437 S. Hill.

FOR SALE—Mahogany piano, very reasonable. 1012 5TH AVE.

FOR SALE—$200 Vitanola, new, and 50 records, $100. Storage, 437 S. HILL.

FOR SALE—Used Victrola and 60 records, $95. Call at STORAGE, 437 S. Hill St.

FOR SALE—$700 piano, like new, $195. 1826 ELSA. Hollywood car.

FOR SALE—Saxophone, C Melody; good condition, cheap. LIN. 1070.

FOR SALE—Beautiful Columbia Grafonola. Cheap. 814 SAN JULIAN ST.

FOR SALE—Steinway piano, nearly new; used Chickering, $150. Storage, 437 S. Hill.

FOR SALE—Artist model baby grand piano; full, rich tone. Just the thing for small apt. or bung. Sacrifice price, or will rent very low. WURLITZER, 607 W. 7th. Open eves. to 9.

FOR SALE—A fine little Chickering upright, used, $120. Good piano for student. Terms $1 per week; rent $3 per month. PACIFIC COAST PIANO CO., 730 W. 6th st. Opening evenings until 9.

FOR SALE—PLATT'S REMODELING SALE. 50% reduction on all violins. $12 violins for $6; $50 violins for $25. Free lessons; easy terms. PLATT MUSIC CO., 622 S. Broadway. Open evenings.

FOR SALE—Player piano or upr. placed in your home on trial free. Ask about our liberal offer. Special this week. Open eves. to 9. WURLITZER, 607 W. 7th St.

FOR SALE—Brunswick Big Cabinet, new, and 60 records $85. 437 S. HILL.

FOR SALE—One large set Deacon's Bellphone, very cheap. 148 S. MAIN ST.

FOR SALE—Piano, upright, $100, $4 monthly. Rent $2. 437 S. HILL.

MUSICAL INSTRUMENTS—Wanted.

WANTED—Cash paid for your piano or phonograph. 606 W. 9TH ST. Main 3971.

WANTED—Used phonograph, cabinet size. Cash for bargain. Phone WEST 1789.

WANTED—Piano, pay cash. Mail price and description to 2146 SUNSET BLVD.

WANTED—PARTY WILL PAY CASH FOR GOOD USED PIANO. WEST 3049.

MACHINERY, ALL KINDS—For Sale and Exchange.

FOR SALE—Carload new 2-in. line pipe, all or any part, 16c ft.
ADAMS PIPE & SUPPLY CO.,
1101 Haas Bldg. Phone Bdwy. 3004.

FOR SALE—REFRIGERATING MACHINERY in good condition; one 1-ton Cold Maker; one 1-ton Simplex; one 1-ton Stevens, complete, high-class. 2018 E. 7TH ST.

FOR EXCHANGE — Holt 45-h.p. tractor, completely overhauled; must be moved; best offer takes it. 825 N. VIRGIL AVE. 599338.

FOR SALE—Lathe, drill, grinder, saw, motor, line shaft, benches, etc. Complete outfit. 518 W. 57TH ST.

FOR SALE—Air compressors, new and used, for oil stations, garages, vulcanizing, spraying, painting. 504 S. San Pedro. M. 1798.

FOR SALE—2-horsepower Western Electric single-phase motor, 110 or 220 volts, good as new, $70. 5004 MONETA, Ver. 721.

MACHINERY, ALL KINDS—For Sale and Exchange.

FOR SALE — Two 125-h.p. return tubular boilers, 125-lb. pressure. N. R. McKEE, Bdwy. 288.

FOR SALE—Used gasoline pumps and air compressors, guaranteed. 712 W. PICO.

FOR SALE—ROTARY WATER WELL RIG. TERMS. PHONE 24148.

MACHINERY, ALL KINDS—Wanted.

WANTED—Small cupola and blower for melting gray iron. PH. SO. 6281-J.

WANTED—To rent or purchase Okell well-drilling outfit. PHONE 24148.

MISCELLANEOUS—For Sale.

FOR SALE—
Save Your Roof.
Fifteen Cents Gallon.
ASPHALTOID
Roofing Paint.
BEST ROOFING AND PRESERVATIVE
PAINT UNDER SUN.
Only Fifteen Cents.
Why pay more—just because it's a paint store selling it? We are producers of basic product—Asphaltic Oil. Have no store expense—sell direct to consumer. Pays you to come, get it, and save lot of money. Ship anywhere.
WOOLNER OIL CO., 4th and Commonwealth, near Bimini Baths. 52242. Always open. We can furnish man to put it on.

FOR SALE—
PAINT, 50c GALLON.

Special lot	50c gal.
Outside, all colors	$1.60 gal.
Flat White	$1.25 gal.
Best flat ever sold for	$1.25
White or ivory enamel	$2.00
Lead and oil, all colors	$1.90

A good $3.00 value.
FREE DELIVERY.
PACIFIC PAINT &
SUPPLY CO.,
603 E. 7th St. 11539.

FOR SALE— CASH REGISTERS.
NATIONALS, slightly used, all styles, guaranteed, at about half price; easy terms. Largest stock in the West. Electric coffee mills and meat choppers, adding machines. We buy, exchange or repair cash registers.
CASH REGISTER EXCHANGE,
Pico 3207. 408 S. Los Angeles St.

FOR SALE—
GARAGE COMPLETE, $35.
NEW LUMBER. NEW PRICES.
Plenty of new stock at $25 and $30. 9th ave. and Exposition, 2 blocks south of W. Jefferson car line. Phone W. 424.
SOUTHWESTERN
SELLS FOR LESS.
Prompt and courteous delivery.

FOR SALE — Have the plumbing trust skinned a mile. 5 fx. not sec., and water heater, installed, $275. New pipe, ½-in., 5c; ¾-in., 6c. All sizes of pipe already threaded, 10c thread; baths, sinks, etc. Open evenings. CAMPBELL PLUMBING CO., 451 E. 7th st. Phone Pico 1084.

FOR SALE—
Used showcases, soda fountains, complete store equipment. Reduced prices.
New Downtown Show Room.
231 EAST 9TH STREET.
WESTERN SHOWCASE & FIXTURE CO.,
Factory and office, 925-935 E. 31st st.

FOR SALE—GAS RANGES.
Save middleman's profit on Detroit Jewels, Garlands, Acorns, Bucks and Superiors. New high ovens, $33.75.
Ranges repaired.
ANGELUS STOVE & RANGE WORKS.
2701 S. Vermont. Open eves. 72879.

FOR SALE — ABOUT 300 FT. SOLID OAK WAINSCOTING, ABOUT 5 FT. HIGH, INCLUDING 4 TWO-PANEL DOORS, PART OF FIXTURES IN STORE, IN 1ST-CLASS CONDITION. FOR FURTHER INFORMATION PHONE 60167.

FOR SALE—An absolutely perfect solitaire weighing about 2 carats, set in an all-platinum mounting surrounded with sapphires and diamonds for $475. Could not be duplicated for double the amount. M. WEINSTEIN, 601 Title Guarantee Bldg.

FOR SALE—A diamond solitaire weighing 1 56-100 in a very fine diamond platinum mounting complete for $450, easily worth double. M. WEINSTEIN, 601 Title Guarantee Bldg.

FOR SALE—Scales. Special 10 per cent discount this week. New and rebuilt scales and Climax meat slicer, with computing scale attached. Easy terms. ANGELUS SCALE AGCY., 650 S. L.A. st. Pico 8233.

FOR SALE—At a bargain, retired art dealer has fine oil and water color paintings by Keith, [illegible], [illegible], George Gay, Redmond, etc. Also beautiful mirrors. 1979 S. VERMONT.

FOR SALE—
BUTCHERS' SUPPLIES.
Refrigerators, display cases, meat blocks, cutting tables, etc. SOUTHWESTERN BUTCHERS' SUPPLY CO., 310 E. 7th st.

FOR SALE—High-powered rifle, will sacrifice, a 300 [illegible], also .30 U. S. sport model, like new. Call 948 S. Olive, MR. TAYLOR.

FOR SALE—
A COLLECTION OF ANTIQUES.
Glass, porcelain and china. 612 OBISPO AVE., Long Beach.

FOR SALE—NEW AND USED PLUMBING. WE INSTALL. TOILET SETS, GARBAGE CANS, GARDEN TOOLS AT BARGAIN. NOAH'S ARK, 600 E. FIRST ST.

FOR SALE — Plumbing material cheap; cast-iron bathtub, $25; sinks, $8; closet combination, $22.50. Apply at 530 CERES AVE. Phone 82281, Bdwy. 5254.

FOR SALE—A solid platinum bracelet set with 44 diamonds. A pick-up for $475. M. WEINSTEIN, 601 Title Guarantee Bldg.

FOR SALE—Steiner Electric Meat Choppers, coffee mills, butcher supplies, refrigerators. All makes refinished; scales, registers, slicers. McPHERSON, 212 E. 9th.

FOR SALE— TENTS. TENTS.
We sell them, we rent them; wall tents, auto tents, auto covers, camp equipment. Best and cheapest in city. 320 E. 1ST.

FOR SALE—Best plumbing installed by competent plumbers at special prices. Phone 19750. 809 E. FIRST ST. Whitman Plumbing Company.

FOR SALE—A platinum wrist watch set with 35 diamonds, round shape, very fine movement for $175, easily worth $350. M. WEINSTEIN, 601 Title Guarantee Bldg.

FOR SALE—Battery station equipment; necessary stock and equipment for first-class station. Cheap for cash. Call at 320 W. 3RD ST.

FOR SALE—Tents, auto covers, all sizes and weights. A tent that is a tent. DOWNIE BROS., INC., 640-42-44 San Pedro St., Bdwy. 3967.

FOR SALE—REFRIGERATING MACHINERY in good condition; one 1-ton Cold Maker; one 1-ton Simplex; one 1-ton Stevens, complete; high class. 2018 E. 7TH ST.

FOR SALE—Brentwood membership, preferred, land-owning, $550; worth $750. Address T, box 538, TIMES BRANCH.

FOR SALE—Potatoes, very choice. Direct to consumer. $1 per bag. JOHN T. DYE, 534 W. Pico.

FOR SALE—Complete coffee roasting equipment, all in perfect condition. Will sell cheap. 866 SUNSET BLVD.

FOR SALE—FERTILIZER, COW. MAKES OLD LAWNS GREEN. 4 PER SQ. YD. $1 PER SACK, DELIVERED. PH. 599318.

FOR SALE—Diamonds, jewelry and other personal property, nothing but bargains. MARKWELL & CO., 302 Cit. Nat. Bk. Bg.

FOR SALE—Used lumber, doors, windows, everything for building houses at lowest prices. L. A. WRECKING CO., 1349 E. 7th.

FOR SALE — TENTS AND CAMP EQUIPMENT AT LOW PRICES. NOAH'S ARK, 600 E. FIRST ST.

FOR SALE—Mahogany upright Victrola No. 10, 24 records; also Bissel vacuum cleaner. Phone 72887. 1517 CRENSHAW BLVD.

FOR SALE—"SCOTT'S" Roof Paints, 35c gal. for shingle and paper. SCOTT, the Roofer, 3211 Central. South 48.

FOR SALE—BIG BARGAIN, $35. For LIKLY used large sized wardrobe trunk. Cost $125. 108 S. BROADWAY.

FOR SALE—2 nearly new 9x12 Axminster rugs, also baby buggy. Call Sat. afternoon or Sun. 3461 MISSION RD.

FOR SALE—Complete I.C.S. course, will make terms. Must be sold this week. W. S. MORRISON, 128 S. Townsend.

FOR SALE—Special Hotpoint irons, $4.85 with old iron. 613 S. SPRING.

FOR SALE—1200 gallons white enamel, any amt., $2 per gal. 504 E. 7TH ST.

FOR SALE—Second-hand shop worn trunks, $4 to $12. Wardrobe, $17. 317 S. HILL.

FOR SALE—SLIGHTLY USED AUTOMATIC HOT-WATER HEATER. 61905.

FOR SALE—Spec. bargs. on Natl. pressure cookers, used demonst. 923 W. 6TH ST.

FOR SALE—Or rent; [illegible] chairs. PROFESSIONAL SUP. CO., 115 W. 5th. 66122.

FOR SALE—Fresh port and Muscat type grape juice, $3.25 gal. 4354 Sunset Blvd.

FOR SALE—Mauser telescope rifle, $40. 148 SOUTH MAIN ST.

FOR SALE—Revolving bookcase; also microscope. HOLLY 1479.

FOR SALE—Feather pillows, factory prices. ACME FEATHER WORKS, Main 1166.

FOR SALE—40-ft. redwood shelving, electric fixtures. 3107 Budlong ave. WEST 12.

Office and Store Equipment.

FOR SALE — If you contemplate selling your fixtures or you want to buy store, office or restaurant fixtures, see us last and you will do best. RELIABLE FIXTURE CO., 124 N. Spring st. Pico 2956.

FOR SALE—Candy case, trays, jars, two Toledo scales, electric fan, cigarette case, shelving, Butter-kist popcorn machine; all at bargain prices. 109 N. PACIFIC BLVD., Huntington Park.

FOR SALE—National cash register, new, Keys 1c to $100; mahogany color, price $625. Will sell for $300. A bargain. PHONE 15306.

FOR SALE—7-foot glass showcase; 6-foot, 10-bin coffee case; cash register, grocer's ice box. McKray, 6x6. 928 EAST JEFFERSON ST.

FOR SALE—California distributors Woodstock typewriters, selling, renting and repairing. L. A. DESK CO., phone 60601, 418-20 S. Hill.

FOR SALE—12 showcases, scale, cash register, counters, cheap. 2005 S. MAIN.

AUTOMOBILES, ETC.— Miscellaneous.

DON LEE

REAL VALUES

CADILLACS

ROADSTER	22 MODEL	$3000
(Run only 2700 miles.)		
SEDAN	21 MODEL	$2850
COUPE	19 MODEL	$2250
4-PASS	21 MODEL	$2250
7-PASS	20 MODEL	$2050
4-PASS	18 MODEL	$1650
7-PASS	19 MODEL	$1275
4-PASS	17 MODEL	$1150
7-PASS	15 MODEL	$ 650

OTHER MAKES

PACKARD	22 COUPE	$2750
(Run only 1800 miles.)		
JORDAN	21 COUPE	$1750
(Only 9 months old.)		
CHANDLER	20 SEDAN	$1650
(Special job—rebuilt—refinished.)		
MARMON	21 4-PASS.	$2250
PACKARD	21 5-PASS.	$1950
WILLS ST. C.	21 ROADS.	$1800
HUDSON	20 SPEEDS.	$1050
MERCER	16 4-PASS.	$1000
MITCHELL	20 5-PASS.	$ 650
BUICK	20 7-PASS.	$650
WINTON	16 7-PASS.	$375
STUDEB 6	18 7-PASS.	$275

ESPECIALLY ATTRACTIVE TERMS

OPEN EVENINGS—M. 8766.

RE-NEW-ED CAR DEPT. 1218 SO. MAIN

SAVE 6 CENTS PER GALLON ON GASOLINE.

No, George! The Econo-Mist is NOT "One of them there Gas-Saving Devices."

It is NOT one of the 57 Varieties of Steam DOODUMS, SPARK-PLUG MIRACLES, Electric-Bean Jim-Cracks, or General Jrabiders.

It is a full-grown CARBURETOR. By Heck!

Until February 15 it sold for $37 to $50, according to size. Up to that time 12,000 had been purchased by Car Owners here in Los Angeles county alone.

But—today we, in effect, GIVE AWAY these Carburetors,—practically free of charge.

Because, after years of experience, we found it safe to sell them on such a basis that they must PAY FOR THEMSELVES out of their own Gasoline Savings, before the car owner need pay us for them.

Bring your car around to the Proving Station of the MOTOR ECONOMISTS, INC., 3000 S. MAIN STREET, and See!

TELEPHONE SOUTH 204.

STANLEY W. SMITH, INC.

PEERLESS DISTRIBUTORS,

ANNOUNCE

AUG. 14 TO 20

THE

GREATEST SALE OF

HIGH-GRADE AUTOMOBILES

EVER HELD.

50 MAKES AND MODELS,

From $95 to $4500.

Roadsters, Sedans,
Chummys, Coupes,
Tourings, Limousines.
Nearly New Town Car.
Nothing Reserved.
Open Sundays and Evenings.
Easy Terms.

Remember the Place and Date.

STANLEY W. SMITH, INC.

West 84. Peerless Distributors,
27959. 1616 S. Figueroa St.

HUPS— —HUPS.

WE HAVE SEVERAL

THAT ARE RIGHT

AS TO

PRICE AND CONDITION.

GREER-ROBBINS CO.,
HUPMOBILE AND CHALMERS DIST.,
1118 S. OLIVE ST. 1035 S. GRAND AVE.
OPEN SUNDAYS AND EVENINGS.
PHONE BDWY. 5410.

YOU CAN OWN A CAR.

1912 Buick 4 tour	$ 75
1915 Buick Big 6 tour	450
1917 Buick 4 road	325
1916 Studebaker 4 tour	200
1915 Studebaker 4 road	[illegible]
1917 Overland tour	325
1916 King 8 tour	400
1915 Empire road	100
1916 Haynes chummy	500
1914 Ford tour., '17 body	150
1914 Ford speedster, cost $650	285

All in A-1 running condition, ready to go. 1-3 down, balance to suit. No brokerage.
HOWARD AUTOMOBILE COMPANY OF LOS ANGELES. PHONE 820180.
1212 S. Main. Open even. and Sundays.

NASH REBUILT NASH

BUY A NASH REBUILT, THE BEST BUY IS A NASH REBUILT.

ALL MODELS; ALL PRICES 90-DAY GUARANTEE

1139 SOUTH OLIVE STREET
MAIN 490. OPEN NIGHTS
TROY MOTOR SALES CO.,

FORDS FORDS FORDS

All Models.
Best Terms in Town.
J. O. BALDWIN MOTOR CO.
Broadway 148. 1154 S. Olive.

FORD cars, tourings, roadsters, etc., all guar. 3 mos. $75 down, $25 mo. MORAN & McMENAMY, 1424 S. Main.

1920 ELCAR, a dandy light car at a right price. See this car before buying. Price $450. MR. YOUNG, Fair Oaks 5, Pasadena.

HUDSON speedster, '21, run 6000 mi. $800 extra equip. 832 S. ALVARADO. 52174.

Touring Cars for Sale.

APPERSON SPORT, 1920. 4-pass. Run 10,000 miles; mechanically perfect, wire wheels. STANLEY W. SMITH, INC. West 84. 27959. 1616 S. Figueroa st.

BUICK Six Touring.

Motor just overhauled, new cord tires, top and upholstery in good shape, original finish. A real bargain. $525, terms.

Bank Interest. No Brokerage.

W. P. HERBERT CO., Chandler and Cleveland Distributors, 1230 South Olive st. 14716.

BUICK TOURING—

1921, repainted and mechanically A1; cord tires, new top. Small cash payment.

HOWARD AUTOMOBILE CO. OF LOS ANGELES.

1323 S. Flower st. Main 9040.

BUICK, 1918 TOURING. Late '18, 6 new paint. Good top, 2 new Hartford cord tires on rear. Extra tire and wind wings. A bargain. Private owner. 3272 W. PICO, cor. Wilton Pl.

BUICK 6, late 1918, new top, cord tires; A-1 mechanically; refinished a beautiful olive green; a car you will be proud to own. $900, terms, too. 6304 HOLLYWOOD BLVD.

BUICK 1921 TR. $1050. $300 extras; 5 good cord tires; real beauty; must sell today; terms or trade. 51442. 661 S. BURLINGTON.

BUICK 1920 touring, perfect mech. 6 cord tires, lots of extras. $300 down, bank interest on balance. ROBERT MAHLER, 1142 S. Olive st.

BUICK 1922, Royal cords, tonneau windshield. Perfect all around. 736 S. GRAND.

BUICK 6—1917, $[illegible]. Well cared for and well preserved. A genuine buy. Terms. 1136 S. MAIN ST.

BUICK, '22, model 45-T, like new, $1125. 1148 S. OLIVE ST.

BUICK 1919 tour. All cords. New paint. Bdwy. 6290. 1000 W. PICO.

BUICK, 1922 6 touring, liberal discount. Terms. 432 W. PICO.

BUICK, '18, touring, tonneau windshields, cord tires. Sacrifice. 1148 S. OLIVE ST.

CADILLAC 59 phaeton, forced to sell, just had burned off paint, top put on; five new cord tires and had car gone over mechanically. 1669 N. WESTERN AVE. Holly 1280.

CAD. 1915, 8, fine condition, $475, terms or trade. 2224 S. MAIN.

AUTOMOBILES, ETC.— Miscellaneous.

Touring Cars for Sale.

CADILLAC 1917 TOUR.— Just refinished; new top, tonneau shields, side wings, bumpers, extra tire, etc. A perfect car, cheap at $975. STANLEY W. SMITH, INC., West 84. 27959. 1616 S. Figueroa st. Peerless 8 Distributors.

CADILLAC 8 TOUR., $950— Refinished. Like New. STANLEY W. SMITH, INC., West 84. 27959. 1616 S. Figueroa st.

CADILLAC 1917 TOURING— $750. 1012 S. MAIN ST. Open evenings.

CADILLAC Phaeton, 1922, 4-passenger, driven 900 mi. SACRIFICE. 15518.

CHALMERS 1919 touring, for sale by private owner. Recently refinished and completely overhauled. A-1 condition. $550, cash or terms. VER. 502.

CHANDLER DISPATCH. Just refinished and renickeled, as pretty a car as you can find, special at $825, easy terms. LYNN C. BUXTON, Haynes Dist., 1655 S. Figueroa. West 8000.

CHANDLER Dispatch, 4-pass. Must sell; run 5600 miles; new cord tires; runs, looks like new. $850; consider terms. 1987½ N. BRONSON, Hollywood.

CHANDLER Dispatch, run 12,500 miles. Special Brewster green, nickel trimmings, like new. Sacrifice $1200. 215 MERCANTILE PLACE.

CHANDLER TOUR., 1922, CAN'T BE TOLD FROM NEW. RE-POSSESSED BY FINANCE CO. BEST OFFER. 1023 S. GRAND.

CHANDLER, 1917, 7-passenger, motor just overhauled, good condition, on terms. $425. 1719 S. LOS ANGELES ST. 20774.

CHANDLER TOURING, 1918—$550. S. G. STEPHENS, 1055 S. Olive. 820508.

CHANDLER chummy, 1919, $[illegible]. S. G. STEPHENS, 1055 S. Olive. 820508.

CHANDLER, 1922 5-passenger, like new. 432 W. PICO ST.

CHEVROLET DE LUXE—

Disc wheels, cord tires, etc.
Now on display at the
CHEVROLET STORE, 12TH AND MAIN.
Come in and see it.
Open evenings and Sundays.
Most liberal terms can
be arranged. Phone Pico 945.

SOUTHWESTERN MOTOR CO., 12TH AND MAIN.

CHEVROLET, 1921 touring, thoroughly reconditioned and refinished, will answer same purpose as a new one. Buy it and pay your vacation expenses with the balance you can save. An unusual chance. MISSION MOTOR COMPANY, Dort Distr., Used Car Dept., 16th and Figueroa, Bdwy. 2247. Open evenings until 9; Sundays until 5.

CHEVROLET 5-pass. touring, absolutely new, run only fifty-five miles. Owner must sell immediately, after 2 days' possession. $600. 1736 MORGAN PLACE. Ph. 59213.

CHEVROLET TOUR.— 1920, looks like new, new top, good tires; only $265. PAIGE CO., 961 S. Olive. 61294.

CHEVROLET tour., 1919, very fine condition, excellent tires, etc. This is one car in a thousand. $85 down. Evenings. CHEVROLET AGENCY, 43rd and Moneta.

CHEVROLET Tr., '20, mech. O.K., $300. L. A.-OAKLAND CO., 1026 S. Olive.

CHEVROLET 1921 tour., $[illegible], 12 mos. to pay. Bdwy. 6290. 1000 W. PICO.

CHEVROLET 490 touring; bargain, terms. A-1 throughout. 6554 Hollywood Blvd.

CHEVROLET, 1922 tour., bumper, large steering wheel, etc. Terms. 4274 MONETA.

CHEVROLET, 1920, F. B., car privately owned and in excel. cond. 828420.

CHEVROLET touring, $115 cash. B. F. HECK, 4107 Whittier Blvd.

CHEVROLET touring, 1920, F.B., good rubber; cheap. 1925 S. MAIN.

CLEVELAND LIGHT SIX— 1921 TOURING.

Looks like a brand new car, wind wings, Motometer, bumper, snubbers, 5 cord tires; has been driven very little and in excellent shape. "A car that everybody admires." $825, terms.

Bank Interest. No Brokerage.

W. P. HERBERT CO., Chandler and Cleveland Distributors, 1230 S. Olive st. 14716.

CLEVELAND TOURING— 1921, refinished like new, runs perfect. A nice little 6, priced to sell. PAIGE CO., 961 S. Olive. 61294.

COLE AERO EIGHT tourster. With complete accessory equipment, late model; strikingly rich in every respect; owner needs quick returns; as equipped worth $2900 now; will give terms or accept small late model car in trade; consideration $1250. MISSION MOTOR CO., Dort Distr., Used Car Dept., 16th and Figueroa, Bdwy. 2247. Open until 9 o'clock evenings; 5 o'clock Sundays.

DODGE TOURING— 1919, in splendid condition. Priced to sell. Easy terms. BRIDGE-BULLOCK, INC., 1402 S. Figueroa. Open Sunday. Main 3130.

DODGE, 1921 touring, like new, $800. TROY MOTOR SALES CO., Nash Dist., 1159 S. Olive st., corner 12th st. Phone Main 490. Pico 5306. Open Sundays, 9 to 5:30, evenings until 9 p.m.

DODGE TOURING, 1920, $575. $225 DOWN. Original finish, 5 good tires, motor like new. 716 SOUTH LAKE ST. Wil. 541.

DODGE touring, just overhauled, original finish, 1-year terms. Open Sunday. 4610 S. VERMONT.

DODGE TOURING, completely overhauled; refinished, runs perfect, $135 down. 2519 S. HOOVER. 21895.

DODGE touring, 1918, $385 if taken today. Terms. MANUAL ARTS MOTOR CO., 4076 S. Vermont.

DODGE touring, mechanically perfect. Sacrifice for cash. 965 S. MAIN.

DODGE late 1921, Goodyear 32x4 cord tires. 1711 W. 48TH ST.

DODGE 1920 tour., in perfect condition. Terms. Bdwy. 6290. 1000 W. PICO.

DODGE 1921, Hassler shocks, 5 cord tires, bumper. A real buy. 1735 S. HARVARD.

DODGE touring, late model, $825. OWNER going east. left at 845 S. OLIVE. 823420.

FORD chassis, 1918, $100. 1917 Ford roadster, $150. 2224 S. MAIN.

DODGE 1920 coupe, 5 new cord tires. W. H. COOK, 1135 S. Olive st. 64503.

DODGE touring, $150 down, orig. finish very good. 832 S. ALVARADO. 52174.

DODGE touring, 1917, good tires, paint, new top. Private party. 1317 ORANGE.

DORRIS, LATE 1919. This car just like new. First party here can have it for $2400. GARDEN COURT MOTOR CO., 7034 Hollywood Blvd. Phone 570702.

DURANT 1922 TOUR.— $900. 1012 S. MAIN ST. Open Sunday & eves.

ESSEX touring, 1922, finest and best equipped Essex in city; wire wheels. Must sell today. 5818 HOLLYWOOD BLVD.

FORD tourings, with and without starters; don't sit around the house and swelter; buy a good used Ford and enjoy yourself. See us for honest values. Terms. Open Sunday. CLARK & LEONARD, Authorized Ford Dealers, 2219 W. Pico. West 6072.

FORD TOURING, 1920, $310, with starter. Everything in fine condition. Speedometer and dashlight. Easy terms. Open evenings and Sunday. J. A. NADEAU, FORD DEALER, 1100 E. SLAUSON. SOUTH 2340.

FORD TOURING, 1921. PERFECT, EASY TERMS. WEST 84. 27959. STANLEY W. SMITH, INC. 1616 S. FIGUEROA ST.

FORD tour., 1922; mechanical condition perfect, upholstering and paint very good, used 6 months. Terms. J. BENJ. FAHY, Auth. Ford and Lincoln Dealer. 1042 S. Grand. Open eve. and Sun.

FORD TOURING, 1921, Str. and Demo. rims, small payment down. Open Sunday and evenings. Anglin & Sund, authorized Ford and Lincoln Dealers, 1800 SUNSET BLVD. WIL 9030.

FORD touring, elegant condition, overhauled and guar., 3 mos. $75 down, $25 per mo. MORAN & McMENAMY, 1424 S. Main.

FORD for sale, latest model 5-passenger Ford, $550; $200 worth of extras; $125 down, $25 per mo. See MR. DAVIS, 1323 S. FLOWER. Main 9040.

FORD '22, 16-valve head, Zenith carb, water pump, going east. Bargain Saturday, home until 1 o'clock; Sunday, home after 2. 320 BURCHETT ST., Glendale.

FORD touring, 1921, runs and looks like new. Demountable rims. Big wheel, etc. 1001 S. OLIVE ST. 821351. Open Sundays and evenings.

FORD '22 TOURING, $125 Down, bal. 12 mos. A new car at a big saving. SHRADER'S, 1310 W. Pico.

FORD TOURING, 1921. Seat hinged for bed. Ideal for camping. Easy terms. W. D. DUNHAM, Ford Dealer, 1250 W. 7th.

FORD touring, brand new, for immediate delivery. MANUAL ARTS MOTOR CO., 4076 S. Vermont.

FORD TOURING, 1921, $315. KETTENHOFEN & SHEARS, 105 W. Pico. 19844.

FORD TOURING, 1920—$250. Open evenings, incl. service and parts. W. D. DUNHAM, Ford Dealer, 1250 W. 7th.

FORD touring, 1919, starter block, fine tires, condition guaranteed. Open Sunday. 4610 S. VERMONT.

FORD touring, 1917, condition guaranteed. Good tires. Terms. Open Sunday. 4610 S. VERMONT.

FORD touring, '18, A-1 throughout. $150 down, terms. 6554 HOLLYWOOD BLVD.

FORD 1922 touring for sale. OWNER. 1500 N. Western ave., cor. Sunset.

FORD touring, 1919, $100 cash. 2514 W. 17TH ST.

FORD touring 1922 driven very little. 1350 W. WASHINGTON.

FRANKLIN 6 TOUR., $175— It Runs Perfectly. STANLEY W. SMITH, INC., West 84. 27959. 1616 S. Figueroa st.

GRANT, 1917, 6, del. box, $75. Overland touring, 1917, $125. 2224 S. MAIN.

AUTOMOBILES, ETC.— Miscellaneous.

Touring Cars for Sale.

HAYNES 1921 TOUR. You will never be able to buy more car for the money. It's just like new. $1375. Easy terms. LYNN C. BUXTON, Haynes Dist., 1655 S. Figueroa. West 8000.

HAYNES TOUR., 1915. Worth at least twice as much as we are asking. $215, easy terms. LYNN C. BUXTON, Haynes Dist., 1655 S. Figueroa.

HAYNES, $1375. 1921 TOURING. WEST 84. 27959. STANLEY W. SMITH, INC. 1616 S. FIGUEROA ST.

HOLMES 6, 1920, touring, like new. 432 W. PICO.

HUDSON speedster, late model; Burbank top, wind wings, bumpers and lots of other extras. Fast, and classiest job in the city. $1050, terms arranged. 5281 FOUNTAIN AVE., Holly 4199.

HUDSON—Owing to the fact I have to leave the city I offer my 7-passenger model 654. No reasonable offer refused. 1650 W. 39TH ST. 77658. 1st-class condition.

HUDSON touring, 1921; like new, lots of extras, cord tires. Make offer. 5430 HOLLYWOOD BLVD.

HUDSON Super Six touring, $545. Newly painted. Guar. mech. throughout. Extras. Real sac. Must sell. 1306 S. MAIN.

HUDSON speedster, $800, Calif. top. Many extras. Bdwy. 6290. 1000 W. PICO.

HUPMOBILE TOURING. Model K, good condition. Will be sold for $225. Small cash payment. BRIDGE-BULLOCK, INC., 1402 S. Figueroa. Open eves. Main 3130.

HUP TOURING, 1916, $450. S. G. STEPHENS, 1055 S. Olive. 820508.

KISSEL tourster, finest shape, 14,000 mi., $1200; cost $3500; priv. party. 579638.

LEXINGTON LARK, 1922, cost owner $3225. Come in and drive it away for $2000. Run less than 2000 miles. GARDEN COURT MOTOR CO., 7034 Hollywood Blvd. Phone 570702.

LOCOMOBILE custom-built touring sedan for sale, 1917. Run 42,000 miles on pavement. Five Royal cord tires. Mechanically perfect. Will sacrifice at $850 to close an estate. Phone 11420, or call at 236 COURT ST.

MARMON, 1920 tour., revamped like 1922 car. In perfect condition. $750 down, bal. easy. Bank int. ROBT. MEHLER, 1142 S. Olive.

MARMON, 7-pass., 1919, California top, for cash or trade for what have you? Address T, box 542, TIMES BRANCH.

MAXWELL 1920, in A-1 condition. Owner must sell immediately. Phone 579081 or call at 1218 CHEROKEE AVE.

MAXWELL, late model, first-class cond. for best offer. 786 S. GRAND.

MERCER—Model 35-M—Mechanically perfect. California top, tonneau windshield, good paint, six cord tires. A bargain. No dealers. Reason for selling, I need a smaller car. CALL 560146.

MOORE touring, 5-passenger, good running condition. $100, terms. 3412 W. PICO.

NASH, sport model, rebuilt. De Luxe khaki top; nickeled radiator, special 2-tone paint job. Carries Standard 90-day guarantee. The best looking sport job on the street, $1100. TROY MOTOR SALES CO., Nash Distributors: 1159 S. Olive st., corner 12th st. Phones: Main 490; Pico 5306. Open Sundays, 9 to 5:30. Evenings until 9 o'clock.

NASH tour., 1920, rebuilt, refinished guaranteed 90 days. 30 days' free service. Looks like new, $850. WATERS NASH SERVICE, 1228 S. Flower. Bdwy. 3741. Will demonstrate. Give terms.

NASH SPORT, 1920—$950. S. G. STEPHENS, 1055 S. Olive. 820508.

NATIONAL—SPECIAL "20" MODEL TOURING, $900. Refinished like new. Special top and paint. Terms, $300 down, bal. $50 per month. No brokerage. 1000 block, W. 7th st., on open lot, or 1324 W. 7TH ST. PHONE 54805.

NATIONAL 1918 touring, mechanically perfect. All cord tires. $850. 1130 S. OLIVE ST.

OAKLAND, '19 model, 5-pass. $375. Terms, $150 down, bal. $22.50 per month. No brokerage. A bargain. O. K. mechanically. 1000 block, W. 7th st., on open lot, or 1324 W. 7TH ST. PHONE 54805.

OAKLAND SPORT 1922. Driven but 7000 miles, lots of extra equipment, priced to sell quickly, $1065, easy terms. LYNN C. BUXTON, Haynes Dist. 1655 S. Figueroa. West 8000.

OAKLAND Tr., A1, good tires, $350. L. A.-OAKLAND CO., 1026 S. Olive.

OAKLAND Sport, 1922, guar. $1250. L. A.-OAKLAND CO., 1026 S. Olive.

OAKLAND 1919, 34-B, good tires, powerful motor, $225. PHONE 292708.

OAKLAND Tr., 1920, good condition, $750. L. A.-OAKLAND CO., 1026 S. Olive.

OAKLAND Tr., 1920, good condition, $750. L. A.-OAKLAND CO., 1026 S. Olive.

OLDSMOBILE touring, late model, overhauled, original finish; a good buy. 1130 S. OLIVE.

OLDSMOBILE 8 for sale, in fine condition. Cheap. 1314 WEST 37TH PLACE.

OLDSMOBILE, latest model four touring, used 3 mos., perfect mechanical condition. Owner going East. Address X, box 136, TIMES OFFICE.

OLDSMOBILE 1921, 4-cylinder, original finish, all cord tires. A buy for $750. 1130 S. OLIVE ST.

OLDSMOBILE, late model touring, wind wings and tonneau windshield, cord tires. At a real price. 1130 S. OLIVE ST.

OLDS 6 TOURING, 1920, $700. S. G. STEPHENS, 1055 S. Olive. 820508.

OVERLAND TOURING. 1920 model only $375. Must sacrifice my car for $375. Fully equipped and looks like new. W. P. KEELER, 580 S. L. A. st. Phone 82372.

OVERLAND TOURING— 1919, model 90, in very good condition; a real bargain, easy terms. BRIDGE-BULLOCK, INC., 1402 S. Figueroa. Open Sun. Main 3130.

OVERLAND 85-4 touring, fine condition and repainted; $300, terms. 1159 S. OLIVE ST. Phone Main 490.

OVERLAND model 90, 1919 tour., $325. S. G. STEPHENS, 1055 S. Olive. 820508.

PACKARD Twin-Six, 1-25 series, perfect in every way, will demonstrate. Bargain at $800. ORNDORFF, 3030 E. Vernon. So. 1699-J.

PACKARD 35, 7-passenger, good condition. 85 VALLEY ROAD, Montecito, Santa Barbara.

PACKARD TWIN SIX CABRIOLET— Unusual chance to get this type of car. EARLE C. ANTHONY, INC., 1010 S. Hope.

PAIGE touring; late 1919, light six, Kelly-Springfield cords and spare; lots of extras; had fourteen calls on this car last Sunday, but unfortunately owner used it over week end; now ready to deliver, worth $900, our price $585. MISSION MOTOR CO., Dort Distr., Used Car Dept., 16th and Figueroa, Bdwy. 2247. Open until 9 o'clock evenings; 5 o'clock Sundays.

PAIGE 5-PASS. 1921, refinished like new; has had wonderful care, good tires, guaranteed, only $950, terms. PAIGE CO., 961 S. Olive. 61294.

PAIGE TOURING, 1921—$850. S. G. STEPHENS, 1055 S. Olive. 820508.

PEERLESS 8 TOUR., $885. Just refinished. Plate glass top, side wings, 5 cord tires and runs like new. Special terms. STANLEY W. SMITH, INC., West 84. 27959. 1616 S. Figueroa st. Peerless 8 Distributors.

PEERLESS 8 tour., excellent condition, sell or trade. TAYLOR, 1415 S. Main.

ROAMER, 1919 touring, $800. S. G. STEPHENS, 1055 S. Olive. 820508.

STEARNS-KNIGHT, like new; new cords. Most serviceable car that money will buy. $985, terms. 1020 S. FIGUEROA, 60097.

STUDEBAKER 6 TOUR.— $885. A 1919, with new top and just out of paint shop; a real bargain. STANLEY W. SMITH, INC., West 84. 27959. 1616 S. Figueroa st. Peerless 8 Distributors.

STUDEBAKER Special six, 1922, California top and every other extra you can think of. This car is just 30 days old. Bring us $2000 and take it away. GARDEN COURT MOTOR CO., 7034 Hollywood Blvd. Phone 570702.

STUDEBAKER 1922 LIGHT 6. 3000 miles; fully equipped; better new; terms or trade; must sell today. 51442. 661 S. BURLINGTON.

STUDEBAKER Special, 1920 touring, $895. Terms. Must be sold today. A real pick-up. PETERSON'S 1022 S. Main. Pico 5081.

STUDEBAKER SPECIAL SIX, 1922. Touring; $375 down; perfect condition throughout. 2519 S. HOOVER. 21895.

STUDEBAKER touring, good condition, fine order, will sell reasonable. 154 W. 52ND PL., after 3 p.m.

STUDEBAKER 6, 1917, in first-class condition. Must be sold at once. $110. Apply 554 E. 36TH ST.

STUDEBAKER big 6, late model, 1st-class condition. Sacrifice. WEST 3479.

STUDEBAKER tour. Price $350. I am leaving city Mon. Hurry. 1223 W. 58TH PL.

STUDE. special 6 tr., 1920, 1st-class, new paint and top, $975, terms. WEST 3479.

STUDEBAKER special 6 tr. Sacrifice, $700. 1st-class mechanically. WEST 3479.

STUDEBAKER, light 6 tour., '21, $950. A certified used Studebaker. HOLLY 4613.

STUDEBAKER, 1921, LIGHT SIX—Original finish. HARVEY O'DAY, 153 W. PICO.

STUTZ TOUR., SACRIFICE, $450. Refinished like new. Good cord tires. Terms, $200 down, bal. monthly. No brokerage. 1000 block, W. 7th st., on open lot, or 1324 W. 7TH ST. PHONE 54805.

STUTZ, 1920, new paint and rubber, mechanically perfect throughout. Make us an offer. GARDEN COURT MOTOR CO., 7034 Hollywood Blvd. Phone 570702.

STUTZ, late model; excellent mechanical condition, with good tires and paint, extra equipment, price reasonable. Phone Pasadena, COLO. 5710.

STUTZ 1922, last of retiring dealer's stock, never been used. Big discount. S. W. CHAMBERS, School st., La Canada.

STUTZ sport, 1918 model. Will take in Ford. 929 W. 2ND. Bdwy. 5134. Tunnel Garage.

AUTOMOBILES, ETC.— Miscellaneous.

Touring Cars for Sale.

TULSA touring (new,) never been run. Regular price $1625, our price while they last, only $875, terms to suit. 1326 S. MAIN ST.

VELIE 6, 1921, red seal Continental motor, good cord tires. Want good piano for equity. 1744 REID ST., near Wash. and Vermont.

VELIE 1917, 5-passenger, good buy. $350, terms. 3412 W. PICO.

WESTCOTT SPECIAL 5-PASS. SACRIFICE, $1250. A powerful, beautiful and economical car. Terms. $400 down, bal. monthly. No brokerage. 1000 block, W. 7TH ST., on open lot, or 1324 W. 7TH ST. PHONE 54805.

WINTON touring, good running order; just the car for a high-powered speedster, motor boat, tow car or big family; you can have it for $125 cash. Dealers, attention, you can make money on this car. MISSION MOTOR CO., Dort Distr., Used Car Dept., 16th and Figueroa, Bdwy. 2247. Open until 9 o'clock evenings. 5 o'clock Sundays.

WINTON light six, 1919, $1250. S. G. STEPHENS, 1055 S. Olive, 820508.

FREE ONE WEEK ONLY—

STARTING TODAY, NO INTEREST, NO BROKERAGE. WE PAY INSURANCE. FORDS TO CADILLACS. OPEN EVENINGS DURING THIS SALE. MAYER MOTOR CO., 418 W. PICO. MAIN 6280.

FREE ONE WEEK ONLY—

STARTING TODAY, NO INTEREST, NO BROKERAGE. WE PAY INSURANCE. FORDS TO CADILLACS. OPEN EVENINGS DURING THIS SALE. MAYER MOTOR CO., 418 W. PICO. MAIN 6280.

CREDIT. CREDIT. We will overhaul your car, have it repainted, do your top work; in fact, supply you with complete equipment, anything you may wish or need, and allow you to pay us on easy installment plan. A. C. MacFADYEN GARAGE, 844 S. Flower. 62776.

NEW 1922 HUPMOBILE $200 DISCOUNT
A new 22 Hupmobile, equipped with new extra tire, and wind deflectors; will sell on easy terms. DONALDSON'S, 200 W. PICO. Corner Hill.

3 LATE model 4-pass. sport cars, re-possessed by finance co. Will sacrifice for best offer. 1021 S. GRAND.

Roadsters for Sale.

BUICK ROADSTER—1920. A-1 mechanically, worth $850. Buy from private owner and save money. $700 cash. DWYER, 20794.

CHANDLER CHUMMY— LATE MODEL. Just out of the "reconditioning" shops; refinished a beautiful Packard violet; new cord tires, bumper, quarter curtains; wind deflectors; thoroughly renewed and guaranteed. $1150. Terms. Bank Interest. No brokerage.

W. P. HERBERT CO., Chandler and Cleveland Distributors, 1130 S. Olive st. 14716.

BUICK roadster, special maroon finish, overhauled, new tires, $525, very easy terms. KIMBLE & WILLSON, Nash Dealers, 2275 W. Pico. Phone 51189.

BUICK 1920 Roadster, $[illegible]. The best buy in city; must be seen. MAHLER, 1142 S. Olive.

BUICK LITTLE SIX ROADSTER, D-44. REFINISHED, SNAP AT $150 DOWN. 2519 S. HOOVER. 21895.

BUICK 1920 roadster, a good clean one, $765, terms. 1150 S. OLIVE ST. Phone Main 490.

BUICK 1920 roadster, A-1, 12 mos. to pay. Bdwy. 6290. 1000 W. PICO.

BUICK 6 roadster, 1918, special finish. W. H. COOK, 1135 S. Olive st. 64503.

CHANDLER ROAD., LATEST MODEL, $800 down, bal. easy. Only used 1900 miles. Car is not even soiled. A bargain. 1020 S. FIGUEROA, 60097.

DODGE roadster, 1919, in first-class mechanical condition, with unusually good advertising box on rear; such as soap and tobacco salesmen use. Price reasonable. PHONE 598091.

DODGE roadster, late 1919 special top and cord tires, enough said. $550 easy terms. KIMBLE & WILLSON, Nash Dealers, 2275 W. Pico. Phone 51189.

DODGE roadster, late 1918, A-1; $500, terms. DR. J. D. NAYLOR, 530733.

DODGE 1922 Rdst. Driven 3100 mi. Terms. W. H. COOK, 1135 S. Olive st. 64503.

ESSEX ROADSTER— $250 down, beautiful little car in perfect condition. 2519 S. HOOVER. 21895.

FORD roadster, 1921 model with starter, $260 as is. Better hurry. Some other good roadster buys as low as $75. Terms. Open Sunday. CLARK & LEONARD, Authorized Ford Dealers, 2219 W. Pico. West 6072.

FORDS—'20-'21, some slip-on bodies, all in perfect condition. Some from $265 up. W. I. TUPMAN, Authorized Ford & Lincoln Dealers, Figueroa and Jefferson. South 2631.

FORD roadster, 1921, demo. rims, starter, runs fine, looks like new. 1001 S. OLIVE ST. 821351. Open Sundays and evenings.

FORD rdstr., late 1921, original rubber and finish like new, guaranteed. Terms. (Auth.) Ford and Lincoln Dealers, 1042 S. GRAND.

FORD ROADSTER, 1920, overhauled and guaranteed 3 mos. $75 down, $25 per mo. MORAN & McMENAMY, 1424 S. Main.

FORD roadster, driven 600 miles. Practically new. Bdwy. 6290. 1000 W. PICO.

FORD roadster, only 3 months old. Bargain. 526 S. FLOWER.

FRANKLIN rdstr. A-1 mechanically. [illegible] SAN PEDRO ST., or phone 79488. Res.

FRANKLIN, 1921 SEMICOUPE roadster; disc wheels. 432 W. PICO.

MAXWELL 1922 roadster, bumpers, wind wings, spare tires, stop signal, spotlight. Run 7500 miles. In perfect cond. $900, cash or terms. GLENDALE MOTOR CAR CO., 124 W. Colorado. Glendale 2439.

NASH ROADSTER—

REFINISHED.

GOOD RUBBER, NEW TOP AND PAINT.

$800.

GREER-ROBBINS CO.,
HUPMOBILE AND CHALMERS DIST.,
1118 S. OLIVE ST. 1035 S. GRAND.
OPEN EVENINGS AND SUNDAYS.
PHONE BROADWAY 5410.

OAKLAND 34, renewed, good tires, $515. L. A.-OAKLAND CO., 1026 S. Olive.

OLDSMOBILE 20 roadster, overhauled and repainted; looks like a new car. 1130 S. OLIVE ST.

OVERLAND 90 roadster, good condition, at a real bargain, 1-year terms. 4610 S. VERMONT.

PREMIER ROADSTER, has wire wheels and runs like new. $400 will take it. GARDEN COURT MOTOR CO., 7034 Hollywood Blvd. Phone 570702.

STUTZ, 1919— Roadster, fine mechanical condition, good cord tires. Only $1000. Harvey Goodwin, 1055 S. Olive. Tel. 63105.

STUTZ roadster, 1918, $150. S. G. STEPHENS, 1055 S. Olive. 820508.

TEMPLAR roadster, 1921, perfect condition. Will sacrifice for $1000 cash. Call 67077. 1246 S. Flower. JOHN HARTHAM, Owner.

FREE ONE WEEK ONLY—

STARTING TODAY, NO INTEREST, NO BROKERAGE. WE PAY INSURANCE. FORDS TO CADILLACS. OPEN EVENINGS DURING THIS SALE. MAYER MOTOR CO., 418 W. PICO. MAIN 6280.

Speedsters, Stripped Cars.

FORD speedster, a good classy speedster; in good order, plenty of extras, including disc wheels, good paint, terms. Open Sunday. CLARK & LEONARD, Authorized Ford Dealers, 2219 W. Pico. West 6072.

FORD chassis. We have just what you want to build yourself a speedster; your choice of 3 for $75. Open Sunday. CLARK & LEONARD, Authorized Ford Dealers. 2219 W. Pico. West 6072.

FORD speedster special, Packard-designed body. Will do 50 to 60 miles per hour. Cost over $1000. Our price $350. NOLL AUTO CO., Linc. 328. 1800 Pasadena ave., Los Angeles.

FORD SPEEDSTER, real class, $375. Wire wheels. Ford starter. Underslung. !! JUST SEE IT !! W. D. DUNHAM, Ford Dealer, 1250 W. 7th.

HUDSON SPEEDSTER, 1921. Original finish, wonderful condition, real buy. Call today. 51442. 661 S. BURLINGTON.

FOR SALE—Bargain, 1921 Hudson speedster less than one year old. Mechanical condition perfect. Has been oiled and looked after every 500 miles by well-known Hudson expert. Paint and tires in excellent condition. Special equipment 2 Royal cords never used, 2 spot lights, bumpers, wind deflectors, Gabriel snubbers. Easy terms if desired. Car can be seen at P. E. GARAGE, Los Angeles st., near 6th. If interested Phone owner, Pico 4300.

FREE ONE WEEK ONLY—

STARTING TODAY, NO INTEREST, NO BROKERAGE. WE PAY INSURANCE. FORDS TO CADILLACS. OPEN EVENINGS DURING THIS SALE. MAYER MOTOR CO., 418 W. PICO. MAIN 6280.

Coupes for Sale.

BUICK COUPE—

1918, a beautiful car, A1 mechanically; 5 cord tires, extras, small cash payment.

HOWARD AUTOMOBILE CO. OF LOS ANGELES.

514 W. 12th st. 63050.

AUTOMOBILES, ETC.— Miscellaneous.

Coupes for Sale.

BUICK COUPE—

Mechanically perfect, U. S. cord tires, $300 will handle.

HOWARD AUTOMOBILE CO. OF LOS ANGELES.

1323 S. Flower st. Main 9040.

BUICK COUPE, LATE 1921— $1350—$500 DOWN. This car is almost new. Original tires are not even worn. Bumpers and many other extras. This is the nicest running Buick in town. See it today and be convinced. 716 S. LAKE ST. Wilshire 541.

BUICK coupe, late '21, looks and runs like new car. Must sell. 526 S. FLOWER. 15273.

BUICK, 1922 coupe; guar. Terms. W. H. COOK, 1135 S. Olive st. 64503.

BUICK coupe, 1918, $985. Quick sale. Bdwy. 6290. 1000 W. PICO.

BUICK, 1920 coupe, just like new and refinished, new tires. 1148 S. OLIVE ST.

CADILLAC Cabriolet Coupe for sale, model 55; thoroughly overhauled and in A1 condition mechanically; needs painting; price $1200, cash. No terms. No dealers. PHONE 66297.

CHANDLER Coupe.

1921.

Driven only in the city and had unusually good care. Practically new cords, bumper front and rear. Not a scratch or a mar on this car, and mechanically right. "Just like new," at a sacrifice price.

$15[illegible]. Terms.
Bank Interest. No Brokerage.

W. P. HERBERT CO., Chandler and Cleveland Distributors, 1110 South Flower. 60412.

CHANDLER COUPE, 1919—$950. S. G. STEPHENS, 1055 S. Olive. 820508.

FORD Coupe.

1921.

Master brakes, oversized steering wheel, speedometer, stop signal, original finish and in excellent shape. Would practically pass for a new car.

$500. Terms.
Bank Interest. No Brokerage.

W. P. HERBERT CO., Chandler and Cleveland Distributors, 1110 South Flower st. 60412.

FORD coupe, best one in the city at $465. You cannot do better, so hurry. MISSION MOTOR CO., Dort Distr., Used Car Dept., 16th and Figueroa, Bdwy. 2247. Open until 9 o'clock evenings, 5 o'clock Sundays.

FORDS—'20 and '21. Starter and dem. rims. Many extras. A-1. From $385 up. W. I. TUPMAN, Authorized Ford & Lincoln Dealers, Figueroa and Jefferson. South 2631.

FORD COUPE, LATE 21, $525—This car is perfect inside and out. No. 585; also 4 other coupes that are priced very low. J. E. COBERLY CO., 1918 S. Main.

FORD coupe, 1921, Fischer body, 4 new tires. Only $485, terms to responsible party. NOLL AUTO CO., Lin. 328. 1800 Pasadena ave., Los Angeles.

FORD COUPES, FORD COUPES, 12 to pick from. Price from $400 to $600. Terms to suit, or will trade on your tour. 1326 S. MAIN.

FORD coupe, 1920, many extras, easy terms, overhauled. 1001 S. OLIVE ST. 821351. Open Sundays and evenings.

FORD COUPE, 1920. Clean looking, very best mechanical condition. $150 down. 2519 S. HOOVER. 21895.

FORD COUPE, 1921. Fine shape. Also 1920 at attractive saving. W. D. DUNHAM, Ford Dealer, 1250 W. 7th.

FORD coupe, 1920, $150 down; new rubber, shocks, speedo., other extras; perfect motor. 1325 S. MAIN.

FORD COUPE, 1922, $160 down, bal. 12 mo. Hassler shocks, Decker wheel, speedo. SHRADER'S, 1310 S. Main.

FORD coupe, 1922. Original finish. Looks and runs like new car. $575 for quick sale. 526 S. FLOWER.

FORD coupe, '21, shocks, fine rubber. Priced for quick sale. Stored at 1080 W. 35TH ST., cor. Vermont. West 2689.

FORD coupe; positively can't be told from brand new; $100 extras; $485, terms. 6354 HOLLYWOOD BLVD.

FORD 1921 coupe, only 4100 mi. Sell quick. Bdwy. 6290. 1000 W. PICO.

FORD coupe, 1920; newly painted and has 4 new tires. 845 S. OLIVE. 823420.

FORD COUPE, 1921, like new. A flock of extras. $485. Terms. 1126 S. MAIN.

FRANKLIN 1921 SEMI-COUPE roadster, disc wheels. 432 W. PICO.

HUDSON coupe, 1918, sacrifice, $645. Mech. perfect, good rubber, looks good. Original owner. Phone PICO 1900.

LAFAYETTE coupe, 4-door, used very little, six Kelly cord tires. $3800. Guaranteed by TROY MOTOR SALES CO., Nash Distributors, 1159 S. Olive st., corner 12th st. Phone Main 490. Pico 5306. Open Sunday, 9 to 5:30. Evenings until 9.

MARMON coupe, 1922. Car in perfect condition; last word in Marmon. Priced for quick sale. If you want a new Marmon, better see this. Call MR. YOUNG, Fair Oaks 5, Pasadena.

NATIONAL coupe and sedan, 1921 models, re-possessed by finance co. will sell for best bid. 1021 S. GRAND.

OAKLAND coupe, 1919, like new, A1 condition, price $675. VER. 8022.

PEERLESS 8 COUPE, 1922, used only as demonstrator. Better than brand new. Guaranteed to fullest extent. Way underpriced at $3250. West 84. 27959. STANLEY W. SMITH, INC., 1616 S. Figueroa st. Peerless 8 Distributors.

PEERLESS coupe, 1920, bargain. S. G. STEPHENS, 1055 S. Olive. 820508.

FREE ONE WEEK ONLY—

STARTING TODAY, NO INTEREST, NO BROKERAGE. WE PAY INSURANCE. FORDS TO CADILLACS. OPEN EVENINGS DURING THIS SALE. MAYER MOTOR CO., 418 W. PICO. MAIN 6280.

Sedans for Sale.

APPERSON SEDAN, 1921— $2000. Best buy in the city. Like new. 6151 HOLLYWOOD BLVD. Holly 8382.

BUICK SEDAN—

1920, Original finish, car like new, mechanically A1; easy terms.

HOWARD AUTOMOBILE CO., OF LOS ANGELES.

1323 S. Flower. Main 9040.

BUICK 1921 sedan, new cord tires. Terms. W. H. COOK, 1135 S. Olive st. 64503.

CHANDLER SEDAN, 1920— $12[illegible]. EARLE C. ANTHONY, INC., 1012 S. Main.

CHEVROLET sedan, 1921, 490, runs pretty, a humdinger. 1923 S. MAIN.

CLEVELAND LIGHT SIX— 1920 SEDAN. Royal cord tires, original finish, upholstery looks as good as new; car owned by elderly couple and had exceptional care, has "improved valve lifters" and other new features, in wonderful condition and mechanically guaranteed. $1135. BANK INTEREST. NO BROKERAGE. W. P. HERBERT CO., CHANDLER AND CLEVELAND DIST. 1110 S. FLOWER. 60412.

DODGE SEDAN—

1920—Almost new cord tires, mechanically perfect.

HOWARD AUTOMOBILE CO. OF LOS ANGELES.

514 W. 12th st. 63050.

DORT, NEW, slightly used, turned in on Dort Harvard de luxe sedan, looks new, guaranteed, can be purchased $250 off delivery price; worth consideration. MISSION MOTOR CO., Dort Distr., Used Car Dept., 16th and Figueroa, Bdwy. 2247. Open evenings until 9, Sundays until 5.

ESSEX COACH— 1922, only run 7000 miles. Runs like new. Many extras. A real buy. The only one on the used-car market, so hurry to 961 S. Olive. PAIGE USED CAR DEPT., 61294.

ESSEX sedan, 1920, big bargain at only $900. TROY MOTOR SALES CO., Nash Dist., 1159 S. Olive st., corner 12th st. Phone Main 490, Pico 5306. Open Sunday 9 to 5:30. Evenings until 9 p.m.

ESSEX sedan, 3 mos. old, like new; extras. Want offer. 5430 HOLLY BLVD.

FORD sedan, 1921 model, lots of extras; left by owner, who has returned East and was forced to sell. See this before you buy elsewhere. Terms. Open Sunday. CLARK & LEONARD, Authorized Ford Dealers. 2219 W. Pico. West 6072.

FORD sedan, only run 7000 miles; completely equipped, with speedometer, extra tire, bumpers front and rear, door lock, domelight, mirror; tires and paint in good cond. Price $590. Call at 970 S. WESTERN AVE.

FORD sedan, has new rubber and new upholstering, refinished, guaranteed, terms. J. BENJ. FAHY, (Auth.) Ford and Lincoln Dealer. 1042 S. Grand. Open eve. and Sun.

FORD Sedan, 1920, with starter, wire wheels, bumpers. Priced for quick sale at $435. If you are looking for a bargain, this is it. NOLL AUTO CO., Lin. 328. 1800 Pasadena Ave., Los Angeles.

FORD, 1921, perfect condition. Brand new rubber, many extras. $525. W. I. TUPMAN, Authorized Ford and Lincoln Dealers, Figueroa and Jefferson. So. 2831.

FORD sedan, looks and runs like new, $480, terms. This car must be sold by Sunday evening. MANUAL ARTS MOTOR CO., 4076 S. Vermont.

FORD SEDAN—1921, good as new, easy terms. Open Sunday and evenings. Anglin & Sund, Authorized Ford and Lincoln Dealers, 1800 SUNSET BLVD. Wil. 9030.

FORD SEDAN, LATE '21, $525. This car must be seen to be appreciated. Also one at $450 and $475. J. E. COBERLY CO., 1918 S. Main.

AUTOMOBILES, ETC.— Miscellaneous.

Sedans for Sale.

FORD sedan, 1921 a bargain, at $495. Will trade, drive it yourself. 1001 S. OLIVE ST. 821351. Open Sundays and evenings.

FORD sedan, 1922. Immediate delivery. Never run a mile. $150 down, balance 12 months. Call MR. DAVIS, Main 9040. 1323 S. Flower.

FORD sedan, 1920, two new tires, nice clean car, $450. Evenings also. CHEVROLET AGENCY, 43rd and Moneta.

FORD sedan 1920, two new tires, nice condition throughout, $450. 4274 MONETA.

FORD sedan, late '20, 5 wire wheels and other extras. In perfect running cond. Terms. 1619 MICHELTORENA. 598251.

FORD sedan, just overhauled, runs and looks new. $485. Priv. owner. Easy terms. 435 E. 40TH ST. So. 4717-W.

FORD sedan, '19; absolutely like new; new tires, A-1 mech. Must sell, $25 mo. 1020 S. FIGUEROA, 60097.

FORD SEDAN—$185 down, bal. 1 year; late model, new tires, guaranteed. SHRADER'S, 1310 S. Main.

FORD SEDAN, late model, in very fine shape, inside and out. W. D. DUNHAM, Ford Dealer, 1250 W. 7th.

FORD 1920 sedan, $395 and dandy terms. Bdwy. 6290. 1000 W. PICO.

FORD sedan, 1922, $525, terms or trade. 2226 S. MAIN ST.

FRANKLIN sedan, 1920 model, car is in exceptionally good condition. Has always had careful treatment. Only run 10,000 miles. A closed car, better than the ordinary for $1400. C. E. RUBSAMEN, 1143 N. Los Robles ave., Pasadena.

MARMON SEDAN, 1918—

$1350.

Needs paint, but you can do it and save yourself $500. STANLEY W. SMITH, INC., West 84. 27959. 1616 S. Figueroa st.

NASH REBUILT SEDAN— Good as new, guaranteed for 90 days by the Nash distributor. The price is right, $1500. Let us demonstrate this NASH REBUILT to you. TROY MOTOR SALES CO., Nash Distributors, 1159 S. Olive st., corner 12th st. Phone Main 490, Pico 5306. Open Sunday 9 to 5:30. Evenings until 9.

OAKLAND sedan, '21, renewed, guar., $1550. L. A.-OAKLAND CO., 1026 S. Olive.

OVERLAND, going East, must sacrifice my Overland Mystery sedan for best offer. Owner, 1133 APPLETON ST., Long Beach.

STUDEBAKER special 6 sedan, wire wheels, new cord tires. Sacrifice. WEST 3479.

STUDEBAKER SPECIAL 6 SEDAN, A BARGAIN. 432 W. PICO.

MOVIE QUEEN'S car for sale. Cost over $6000. Will sell for amount of mortgage (about $1700.) Run only 17,000 miles. A beautiful National sedan, new varnish, new tires, looks and runs like new. No dealers need apply. Phone PICO 4492 or HOLLY 9816.

PEERLESS 8 Sedan, $1850. A renewed, refinished, guaranteed sedan in a 1919 model. Upholstering is velvet velour. 5 nearly new cord tires. This is a remarkable buy. West 84. STANLEY W. SMITH, INC., 27959. 1616 S. Figueroa st. Peerless 8 Distributors.

WHITE sedan, 1920, special model. Cannot be told from a new car. Cost $9700, will sacrifice for $2500. R. MEHLER, 1142 S. Olive.

FREE ONE WEEK ONLY—

STARTING TODAY, NO INTEREST, NO BROKERAGE. WE PAY INSURANCE. FORDS TO CADILLACS. OPEN EVENINGS DURING THIS SALE. MAYER MOTOR CO., 418 W. PICO. MAIN 6280.

LATE 1919 COLE EIGHT SEDAN, one of those beautiful sport model. Just like new and used very little. Come in and make us an offer. GARDEN COURT MOTOR CO., 7034 Hollywood Blvd. Ph. 570702.

'21 FORD Sedan, like new, 1024 S. MAIN STREET.

Limousines for Sale.

ESSEX for sale by army officer; ordered Essex cabriolet, model 1922. This is one of the models with Fischer body and Delco starter and light. Carries many extras. Make offer. No dealers. Address CAPT. C. M. SAVAGE, Ross Field, Arcadia, Cal.

MARMON Limousine. Rebuilt, in A-1 mechanical condition. Looks like new, $875 cash. WILLS SAINTE CLAIRE CO., San Diego.

FREE ONE WEEK ONLY—

STARTING TODAY, NO INTEREST, NO BROKERAGE. WE PAY INSURANCE. FORDS TO CADILLACS. OPEN EVENINGS DURING THIS SALE. MAYER MOTOR CO., 418 W. PICO. MAIN 6280.

Trucks and Delivery Cars.

LOOK!

BRAND NEW

¾-TON

VIM TRUCKS

At one-half new price.

E. I. MONARCH,
1216 S. Main St.
Phone 13104.

REPUBLIC 2-TON—

7 MONTHS OLD. LIKE NEW.

A REAL BUY.
NEW TRUCK.

PRICE AND TERMS TO SUIT.

1032 S. OLIVE ST. PICO 1641.

FORD 1-TON, 1920—

REBUILT, REPAINTED.

$375.

TERMS TO SUIT.

1032 S. OLIVE ST. PICO 1641.

REPUBLIC 2½, 3-TON—

REBUILT, REPAINTED.
CAB AND STAKE BODY.
NEW TRUCK GUARANTEE.

PRICE RIGHT, EASY TERMS.

1032 S. OLIVE ST. PICO 1641.

TWO Republic 1-tons.

Cabs and bodies. Rebuilt.

Bargain to quick buyer.

1032 S. OLIVE ST. Pico 1641.

CHEVROLET, 1921, 1-TON—

$590.
STAKE BODY, STARTER.

READY TO WORK. EASY TERMS.

1032 S. OLIVE ST. PICO 1641.

MORELAND, 2½-TON—

PLATFORM BODY, NEW TIRES.

$990.

EASY TERMS TO SUIT.

1032 S. OLIVE ST. PICO 1641.

FOR SALE—
H. G. PENDELL USED TRUCKS
MORELAND 16-PASS BUS, $850.
STUDEBAKER 16-PASS BUS, $450.00.
REPUBLIC ONE-TON, $400.
DENBY 1½ TON, GUARANTEED, $1000.
1237 EAST 8TH ST. SUNDAY.

FORD TRUCK, 1921. Only $315, easy terms. See this then buy it. 1001 S. OLIVE ST. 821351. Open Sundays and evenings.

FORD delivery, 1921, inclosed, demo. rims, elec. lights and starter. Price this before you buy. Like new. HUGHSON FORD CORNER, 1001 S. OLIVE ST. 821351. Open Sundays and evenings.

VIM TRUCK, panel top body, excellent condition, $95.00. Open Sunday and evenings. ANGLIN & SUND, authorized Ford and Lincoln dealers, 1800 Sunset Blvd. Wil. 9030.

FORD, 1920. New stake body, new cord tires. A-1 condition. $425. W. I. TUPMAN, Authorized Ford and Lincoln Dealer, Figueroa and Jefferson. So. 2831.

FORD delivery, closed body, $350. No. 506. Completely overhauled and repainted. A 1921 model, same type, $350. J. E. COBERLY CO., 1918 S. Main.

FOR SALE—¾-ton truck, Republic, $275; 4-ton Kimball, 7 speeds, easy terms. LOUIS B. RYAN, 5800 S. Main.

1919 FORD truck, good mechanical cond. RYAN FRUIT CO., Pico 2897. 654 MILL ST. [illegible]

FORD 1921, panel delivery body, bargain; first fair offer accepted. MANUAL ARTS MOTOR CO., 4076 S. Vermont.

FORD PANEL DELIVERY, $130. W. D. DUNHAM, Ford Dealer, 1250 W. 7th.

BUS, 12 pass., for hotel or camping. Bargain. TAYLOR, 1415 S. Main.

DUMP trucks, 3½ and 5-ton. Real bargains. 734 LAWRENCE ST. HENRI.

1-TON 1921 Ford truck, stake body. Phone LINC. 404.

FORD del., wonderful motor and tires, $85. Evenings also. 4274 MONETA.

FORD truck, '22 model, for sale, stake body. 4273 E. SIXTH ST., L. A.

REPUBLIC TRUCK, 1920; ¾ ton; good as new. Best offer takes it. 736 S. GRAND.

AUTOMOBILES, ETC.— Miscellaneous.

Trucks and Delivery Cars.

MUST HAVE ROOM FOR NEW TRUCKS.

ALL PRICES CUT IN HALF.

OUR LOSS YOUR GAIN.

THESE ARE WORTH YOUR INVESTIGATION.

GMC, ¾-ton on pneumatic, stake body, cab and windshield	$375
1920 Autocar, looks and runs like new, overhauled, repainted and guaranteed. Price for quick sale	$750
Menominee, 16-passenger busses, all in good running shape; just the thing for schools, fitters, construction gangs or campers; worth a great deal more than we are asking. Choice	$300
1918 Gersix 2½-ton; good mechanical condition, good rubber	$850
Menominee 1-ton chassis	$400

TIME PAYMENTS CAN BE ARRANGED.

SERVICE TRUCK SALES COMPANY,
Distributors SERVICE MOTOR TRUCKS,
1719 S. LOS ANGELES STREET.
PHONES 20064; 20774.

Auto Trailers.

PULL IT—DON'T PILE IT IN! Your car has a rated load. Respect it; Use a Williams guaranteed trailer and save that wasted power. Duracia. Light weight. 2949 W. PICO. 766407.

HERCULES Trailers, 2 and 4-wheel models, all sizes. Deal direct with manufacturer. Eliminate dealer profits. HERCULES TRAILER MFG. CO., 1327-33 Santa Fe ave.

PIKE TRAILERS for sale or rent, 2 or 4 wheels, new and seconds, all sizes. PIKE AUTO & TRAILER WORKS, 701 E. 7th.

UTILITY trailers, new and second-hand, for sale or rent. UTILITY TRAILER SALES CO., 1421-23 S. Main st. Phone 21195.

FOR SALE—2-wheel camp trailers, complete with 2 beds. Barg. 701 E. 7TH ST.

Automobiles for Exchange.

FRANKLIN 9-B touring. Calif. top. Just thoroughly overhauled, repainted. Practically new. Value $1750. Want house or lot. Give full particulars. P.O. BOX 84, L. A.

WILL exchange for automobile, 2¼-carat diamond ring, perfect blue stone, value $2500. Address T, box 350, TIMES BRANCH.

FOR EXCHANGE—Will sell or exchange Ford 1-ton truck, pneumatic, good rubber, A1 condition, for Ford. Owner, 411 S. STAFFORD ST., Huntington Park, Cal.

Automobiles Wanted.

WANTED—20 light cars, $25 to $50 more paid than others dealers for Fords, Chevrolets, Dodges, Maxwells, Overlands, Buicks, Oaklands, Hupmobiles, Essex, Studebaker and Chandlers. Spot cash paid. No waits or delay. We have the money and need the cars badly. PETERSON CORPORATION, 1022 S. Main. Pico 5081.

WANTED—Late model 5-passenger touring car or coupe in exchange for high-class interest-paying securities. These securities are above par; advancing in price and earnings. MR. McCARTHY, 881 H. W. Hellman Bldg., Pico 4848.

WANTED—To call and appraise your car free. Will buy for spot cash or sell for you for $50 to $250 more. Pico 5081. PETERSON CORP., 1022 S. Main.

WANTED — For cash, late Buick, Dodge, Essex, Studebaker. Spot cash. W. H. COOK, 1135 S. Olive. 64503.

WANT Buicks, Hupmobiles, Studebakers and Dodges. See me first. Spot cash paid. HARVEY O'DAY, 153 W. Pico. 12998.

DON'T SACRIFICE your car. Let KELLY get you $50 to $100 more inside of one week. Investigate. 1217 S. OLIVE.

WANTED—I want late, light-weight roadster or 5-pass. tour. Can arrange cash if necessary. Mr. Johnson, 1020 S. Figueroa.

WE WANT YOUR CAR— Highest cash price paid. No delay. KELLEY KAR CO., 1212 S. Olive. 65490.

STUDEBAKER wanted—Late model. Will pay cash. Must be barg. 1698 W. WASH.

LATE MODEL AUTOMOBILE, CLOSED CAR PREFERRED. 1021 S. GRAND. M. 1400.

SPOT cash for your car, any make or model. 2224 S. MAIN.

WANTED—Will pay cash for late model med. price car. PHONE 51442.

WANTED—Cars needed badly, any make, model or condition. 1083 S. MAIN.

WANTED for cash—Late model cars. No junk. 1329 South Main.

WANTED—To buy, late model autos. Spot cash. 716 S. LAKE ST. Wil. 541.

WANTED—Late model, medium weight roadster. Will pay cash. PHONE 15850.

Automobiles for Hire.

DRIVE STILLWELL'S CARS—
STUDE., BUICKS, $1 hour.
Anything from Packards to Fords.
By Hour, Day, Week or Month.
Fair and Courteous Treatment.
The Original and Largest Auto Renters on the Coast.
Dodges, 75c; Chev. & Fords, 50c hour.
944 South Grand ave. Phone 60287.
STILLWELL AUTO LIVERY.

BRAND NEW FLEET OF AUTOMOBILES. Many models of classy, sporty cars without drivers. Also Lincoln phaetons WITH DRIVERS ONLY. Make reservations early. Popular rates. J. L. BLODGETT CO., 152 W. PICO ST. 12404. Hill or Bdwy. street cars to door.

WITHOUT DRIVERS. LATE MODELS—STUDEBAKER, BUICK, DODGES, $1 PER HOUR; FORDS, 50c. PARSONS BROS. 116 W. NINTH ST. PHONE 11080.

60c PER HOUR. NO MILEAGES. Fords, without drivers, also coupes, sedans, one-ton trucks. THE FORD LIVERY, 619 South Flower. Phone 15327.

CADILLACS, LOCO., MARMONS, DAY OR WEEK, WITH OR WITHOUT DRIVERS. L. B. UPDYKE, 1015 S. GRAND. BDY 4376.

$2 HOUR—Latest model 7-passenger Buick, Rear-seat windshield, bond city and country. MR. LARGENT. Phone [illegible].

FOR HIRE—With driver, Marmon 34, 7-pass., newly painted. Day, week or longer. Reasonable rates. WEST 1672.

$60 PER WEEK— Packard touring car with owner driving; I furnish everything. Hurry. WEST 3564.

HUDSON Super 6 sedan. Reas. By mile, day or hour. WILS. 6596.

CHEVROLET FOR HIRE, $1.25 PER HOUR. 820800.

MR. BEEMS drives his large new 5-pass. car, $1.50 per hr. Ph. BDWY. 2812.

7-PASS. Jordan. Rear seat windshields. Owner drives. $2 per hour. VER. 577.

BUICK 7-pass., long trips or long time preferred; $1.50 per hour. WEST 3465.

MISS GLAZE drives her 7-pass. Buick. Long trips preferred. Phone BDWY. 3440.

FOR HIRE—Late model 5-pass. Dodge. Good driver, $1.40 hour. PHONE 581584.

Auto Painting, Top Work.

REVARNISH YOUR CAR. We will make it like new in quick time at the very lowest cost possible. Color varnish job (without color change,) 3 days, $35. Repaint job (with color change,) 5 days, $50. DOLL 'EM UP SHOP, Master Painters, TWO SHOPS. PICO AT BROADWAY. EIGHTH AND ALVARADO.

Automobile Tires.

MICHELIN CORD TIRES SOLD ON EASY PAYMENTS. CREDIT TIRE CO., 220 W. 9th. Bdy. 651.

Bodies, Beds, Seat-backs.

FORD SPEEDSTER BODIES— Fine bodies at reasonable prices; also tops, windshields and Ford repair work. 1476 W. 27TH ST.

FORD speedster bodies, half price. Come today, see for yourself. 819 E. 9TH.

Garages, Auto Storage.

TO LET—Garage, reasonable, at 322 WEST 64TH ST. Phone Vermont 4104.

MOTORCYCLES— Bicycles.

ANGELES CYCLERY & SUPPLY CO., 317 S. Main. Pico 385. Repair specialists. Columbia bicycles.

1916 POWERPLUS Indian, electrically equipped, speedometer, tandem, make offer. 975 N. MARIPOSA.

THE famous RANGER BICYCLES are here at wholesale prices, 30 days' free trial. Cash or time. Free catalog. 1128 S. Main.

FIRST man with $200 cash gets my '21 Ace motorcycle. 152 W. PICO ST.

TRACTORS— Farm Implements.

FOR SALE—Used hay presses, bean threshers, mowers, rakes, plows, implements. ARNOTT & COMPANY, INC. 116-118 S. Los Angeles st. Between First and Second streets.

WANTED—3-ton farm wagon, with or without rack. F. F., 1017 TOWNE AVE., Los Angeles.

FOR SALE — FAGEOL TRACTOR, AS IS, WHERE IS. B. C. MANN, OWENSMOUTH.

HORSES, MULES, CATTLE— For Sale, Exchange, Wanted.

For Sale.

FOR SALE—

400 DAIRY COWS TO CHOOSE FROM. Entire herd tuberculin tested. A great many cows producing from 40 to 60 lbs. of butter fat per month. Every cow guaranteed as represented. If you want dairy cows, come and see us. BURR FARM. E. 26th and Downey Road. R.F.D. 2, Box 120, L. A. Boyle 3196.

FOR SALE—4½-gallon fresh young Jersey cow, very rich, $85. Have no stable here. 1514 WEST 37TH PLACE.

TO LET—50 head of good work mules. Also complete grading outfit. Inquire 614 E. ACACIA AVE., Glendale. Ph. 475-J.

FOR SALE—12 head good work mules. Apply 1135 W. 96TH ST.

FOR SALE—6-gal. Holstein cow, freshening this month. 216 WILCOX AVE., Bell.

FOR SALE—If you have a horse or cow to move, call MAIN 1406. 609 E. 7th st.

HORSES, MULES, CATTLE— For Sale, Exchange, Wanted.

For Sale.

FOR SALE—60 head dairy cows, heavy milkers, reasonable price. Drive to Compton, Cal., go 2 miles east on Main st., turn north at L. A. River, Bridge to first ranch house w 870 E. 40TH ST. L. A.

FOR SALE—For hire, mules, any number. Grading equipment. U. D. PARKER and FRANK OSWALD, 407 Aliso. Phone 61298.

POULTRY—PET STOCK— For Sale, Exchange, Wanted.

Poultry and Poultry Supplies.

FOR SALE—Gritless Scratch, $2.15; No. 1 Laying Mash, $2.40; Reclaimed Wheat, $2.40; all 100-pound sacks. Come and get it yourself and save the difference, at TEXAS FEED & FUEL YARD, 1219 E. 1st. Phone Boyle 2290.

FOR SALE—200 Brown and W. L., Barred R., R.I.R. pullets, 3-5 mos. old. Cornish Games, Buff Rock. All dependable stock at low price. 2124 SAN FERNANDO ROAD, L. A.

FOR SALE—3000 McFarland W. Leghorn, Ancona, B. Rock, R. I. Red baby chicks, 1-3 weeks old, 12c each up. BABY CHICK CLEARING HOUSE, 1230 E. Slauson.

FOR SALE—1000 thoroughbred White Leghorn pullets, as follows: 600 6¼ months, laying 35%; 600 5¼ months, laying 12%; 400 4¼ months old. 216 N. CENTRAL AVE., Eagle Rock City.

WANTED—Poultry; will pay top prices; call anywhere. DOYLE'S PRODUCE EXCHANGE, 4916 S. Figueroa, 290270, 291899.

FOR SALE—McFarland W. Leghorn laying hens, $1 each up. Also R. I. Red, B. Rock, B. Minorcas, Cornish Indian Game. 1230 E. SLAUSON.

WANTED—All kinds of poultry, called for anywhere. 2211 CENTRAL. South 1742. WESTERN POULTRY CO.

FOR SALE—Thoroughbred Collie dog, also chickens, fryers, laying hens. 8510 S. GRAND AVE. Vermont 4989.

FOR SALE—150 W. L. pullets, 9 to 11 mos. old, $1 each. 615 W. 53RD ST.

FOR SALE—50 White Leghorn hens, 90c each. 509 ASH ST., Inglewood.

WANTED—Highest pr. pd. on poultry. 2929 CENTRAL. So. 7024. High-class pll. mkt.

Pigeons, Birds, Etc.

FOR SALE—PIGEONS. PALMS SQUAB RANCH. Inglewood 49-J-4.

Goats, Milch, Etc.

FOR SALE—Toggenburgs and Nubians, all registered. Must sell at your price. Will take painting as part payment. Call at 880 FLORENCE AVE., Bell, Cal., or 946 S. BURLINGTON AVE., L. A.

FOR SALE—5½ qt. milk goat. Pure bred Bucks, Service $5. MARTMER GOAT RANCH, 137 N. Eagledale, Eagle Rock.

Dogs and Dogs at Stud.

FOR SALE—Thoroughbred pedigreed pit Bull Terrier, 18 mo. old. Well house broke. Call 651 MAPLE ST.

FOR SALE—GREAT DANE PUPPIES. PIT BULL PUPPIES. 5821 S. MAIN ST.

FOR SALE — Llewellyn setter. CALL 20884.

FOR SALE—English Bull Terrier, fine with children. 867884.

FOR SALE—French poodles cheap. 212 ADAMS ST. (Tent House,) Alhambra.

HOUSES— For Sale.

Miscellaneous.

FOR SALE—FURNISHED. SACRIFICE.

A MOVIE STAR'S HOME.

A home of another one of our beloved stars has been placed with us for a quick sale.

Two-story, stucco, 10 rooms, 3 baths. A marvel of architectural beauty, on a big, deep lot, ornamented with velvety lawn, rare shrubs and beautiful flowers.

Rooms finished in mahogany, ivory and enamel. Baths fully tiled. Stone stairway, wrought-iron hand rails. Walls canvased, decorated in oils.

We could write a column describing this place and still you would have to see it to comprehend the meaning of the word sacrifice.

Located in the heart of the exclusive Wilshire district.

A $45,000 home unfurnished, and you can buy it, furnished with the best rugs, drapes and furniture that money can buy, for

$35,000.

For appointment to inspect, call GUY H. COOPER.
Holly 6291. With Holly 4004.
THE FRANK MELINE COMPANY,
300 N. Western Ave.
At Beverly Blvd.

FOR SALE—
$10,000.

WILSHIRE DUTCH COLONIAL.

Just one block from Wilshire Blvd., on high ground, in a neighborhood of high-class homes on a paved street. Containing 8 rooms and 3 baths, center-hall plan. Large living and dining rooms, dainty breakfast-room, tiled kitchen, maid's room and bath. Upstairs, 4 master bedrooms and 2 tile baths, 1 separate tiled shower closet. The decorations are oil on canvas. Gas furnace in basement. This is the BEST BUY in the Wilshire district for the money.

See M. E. Hurley,
CHELEW & HOIT,
Wilshire and Harvard Blvds.
560091 — 568622 — 568294.

FOR SALE—

FREE RENT!

Doubters didn't believe it, but we proved it and will duplicate it. Would you like to live in a MODERN BUNGALOW, one side of which will pay the monthly payments, the other side you live in yourself, practically RENT FREE! This is precisely what you can do with an up-to-date double bungalow which I will build for you in the NORTH WILSHIRE DISTRICT ON A CORNER LOT near Western av. and Beverly Blvd. Will finance deal on small first payment. This is a real opportunity. Call Holly 1877 or Holly 2486. D. A. Lotz, owner, 900 N. WESTERN AVE.

FOR SALE— FURNISHED OR UNFURNISHED. HOLLYWOOD. $14,500. Sacrifice price. Two-story Dutch colonial residence located on one of Hollywood's best residence avenues. Close to cars, stores and schools. First floor has a living-room extending clear across front, a large dining-room, breakfast room, model kitchen, screen porch, basement with furnace. Second floor, 4 large bedrooms and porch. This gives you a modern two-story Dutch colonial residence for the price of a bungalow. No agents. HOLLY 7190.

FOR SALE—$7000 by owner, terms. Ideally located amidst good substantial homes, restricted district. Out Pasadena way in Los Angeles. Excellent car service. To those looking for one of the older, better built bungalows, we recommend this property. Consisting of 6 rooms and garage; lot 50x150, lawns, flowers, vines and bearing fruit trees. Huntington Drive to Sierra Vista Station, two blocks south to 5300 ATLAS ST. 35546. Need money.

FOR SALE—

LET ME SHOW YOU

A BARGAIN.

A bungalow on a business lot that is a cheap buy. See me quick, as this will be picked up soon. GEORGE R. HUGHES CO., 4501 S. Western ave.

FOR SALE—

ALVARADO FRONTAGE.

Near Pico, lot 70x158 to paved alley, 12-room house, lower all hdw. finish, 3 baths. Above must be sold to close estate. No phone information. See EASTIN & NIEMEYER, Alvarado st., just north of Pico.

FOR SALE— 250 S. GRAMERCY.

OPEN FOR INSPECTION DAILY.

Most beautiful new cement bungalow, 2 bedrooms; all tiled bath and shower. PHONE WIL. 4475; evenings 590610.

FOR SALE—A snap. 5-room mod. BUNGALOW on a beautiful St. in L.W., close to EXPOSITION BLVD. and VERMONT. Garage, cement side drive, back yard fixed for chickens. Price $5750, $[illegible] cash. See MR. PETERSEN at 917 W. 6TH St., Main 5567.

FOR SALE—

FOR GOOD BUYS IN MODERN HOMES SEE J. B. ALTHOUSE CO., 515 S. WESTERN AVENUE. PHONE WILSHIRE 4472.

FOR SALE—Most complete beautiful home, double garage, lawn, shrubbery and flowers. Nothing like it, completely and elegantly furnished, in L. A. Sell with or without furniture. $2000 will handle. 5600 11TH AVE. Inspect Sunday, 13th.

FOR SALE—

WANT TO BUY A HOME?
SEE J. B. ALTHOUSE CO.,
515 SO. WESTERN AVE.
PHONE WILSHIRE 4472.

FOR SALE—$1500 or more cash, terms. Dandy Colonial, room for another; cor. see nr. Junior High School. Owner, Sundays or evenings, 1250 W. 60TH ST., Ver. 8041.

FOR SALE—Immediate possession given; 7-room furnished, piano, etc.; lot 45x100 to alley. 713 N. HILL ST. $4250, $2000 cash. N. TREOSTI, 108 Court St., 823800.

FOR SALE—2 houses, 1 furnished. Garage, $5500; Hermosa Beach. Particulars, 427 Buena Vista st. LANGER.

FOR SALE—½ acre land, two houses, garage, all fruits, grapes. TERMS, Raymond and Inglewood ave., Hawthorne.

HOUSES—
For Sale.

Miscellaneous.

FOR SALE— WILSHIRE HOMES

OPEN FOR INSPECTION.

9 rm. plaster, mahogany fn., 2 tiled baths. $15,000	Lot 60x140
8 rm. colonial, nr. Wil. blvd., 2 tiled baths. Cut to $15,500	Lot 50x140
9 rms., Irving blvd., Windsor plaster, mahogany fn., 3 tiled baths	Lot 64x160
10 rm. colonial, Windsor Sq., 3 tiled baths. Mahogany fn.	Lot 60x140
9 rm. colonial, just No. of Wil. blvd. Mahogany fn.	Lot 60x150
12 rm. Windsor Sq. plaster home, 4 baths. Mahogany fn.	Lot 100x180
10 rm. Pellssier Sq. plaster, 3 tiled baths. Mahogany fn.	Lot 60x150
10 rm. nr. 4th and St. Andrews. Mahogany and oak fn.	Lot 60x150
8 rm. Dutch colonial, just No. of Wil. blvd., $12,500	Lot 50x140

12 rms. Fremont Pl., 4 baths, 1 acre of ground. Mahogany and walnut fn. A wonderful house. Price just reduced.

10 rm. brown plaster. Only $16,500. 3 tiled baths. Was $20,000.

Call and look them over. Open for inspection daily. We have hundreds of other beautiful 2-story homes for sale in the exclusive Wilshire dist. We can save you money. J. B. ALTHOUSE CO., 315 S. Western ave. Wil. 4473.

FOR SALE—
BY OWNER.
NEW WINDSOR SQUARE

Now ready for occupancy. New two-story cement plaster house having ten rooms. Strictly modern, including unit system of heating, and three baths besides shower. Center hall, living room, library and dining room finished in mahogany. Hardwood floors throughout. Tastefully decorated in oil on canvas. Large east front lot with double garage.

Ideal location in the midst of attractive homes and near West 6th Street car line, being

125 SOUTH PLYMOUTH BOULEVARD

Open for inspection from 10 to 12 m. and 2 to 6 p.m. daily except Sunday. A positive bargain in an ideal Windsor Square home.

See W. E. BAKER, owner, on premises, between the hours mentioned.

FOR SALE—
BIGGEST SNAP EVER OFFERED
$16,500.
10-ROOM WHITE PLASTER HOME.

Located on beautiful 60-ft. lot. West of Western, between Wilshire and Fourth. Center hall, large living-room, library, dining-room, finished in beautiful hardwood. Maid's room and bath down and 4 large airy bedrooms and sleeping porch, tile bath up. The first party to see this property will purchase it. Mortgage of $9000 can remain. Quick action required to obtain this bargain. Call MR. PARKE, Wil. 1464 or 568191; evenings Wil. 9737.

FRANK MELINE COMPANY,
Wilshire blvd. at Serrano.
Realtors Builders, Insurance—9 Offices.

FOR SALE—
BARGAIN HUNTERS, ATTENTION.
WINDSOR SQUARE HOME.
7 BEDROOMS AND 4 BATHS.

Owner's plans changed, necessitating his remaining in Chicago, affording you a good opportunity to purchase his new home at practically your own figures. This fine home contains large living, dining and breakfast rooms, fine kitchen and 7 bedrooms and 4 baths. You can buy this exceptional home for $40,000. Location north of Wilshire, south of Third street. It's a fine home, beautiful district, at a mighty low price. See it today. Call MR. HAUTER, with FRANK MELINE CO., 3701 Wilshire Blvd., cor. Serrano. Phone Wil. 1464.

FOR SALE—
WESTLAKE DISTRICT HOME AND INCOME

10-room house in excellent condition. Very high class home and rental district. Living room, dining room, kitchen, breakfast room, music room, bed room and bath down stairs. Four bed rooms and bath upstairs. Three rooms down stairs could be used as bed rooms if desired. Rooms will rent for $30 each. Hardwood floors throughout. Easy terms. Price $12,500.

CALL MR. CROSBY OR MR. CARDWELL for appointment. Phone 549202.
Evening phone, 799858.
568-570 BURTON & CO.
515 So. Western Ave.

FOR SALE—WILSHIRE DISTRICT.

Near Second and Western, and only one block from electric cars.

$1500 cash. Remainder easy terms. Excellent bungalow of six rooms. Three good bedrooms. Modern. Hardwood floors throughout.

Large lot. Positive bargain.

E. B. THRAPP,
4415 West 2nd St. Phone Holly 7920.
At Western Avenue. Res. Phone 568628.

FOR SALE—
A beautiful 8-room bungalow on the crown of N. Ardmore Hill. Most magnificent view of the mountains and ocean. Double garage with a wonderful sun parlor above. House has 3 bedrooms, very large living-room, dining-room, breakfast room, den and wonderful kitchen. In the basement is a large amusement room with fireplace, and a well appointed pool table. House located at 524 N. ARDMORE. See MR. MACK or MR. STIER.

E. L. McCORMACK & CO.,
REALTORS
WIL. 400. 634 S. Western ave. 567488.

FOR SALE—
I have four bungalows in Wilshire, six rooms, tile baths, everything modern, fine location, etc. Priced from $7900 to $8250. $2500 cash down.

E. F. Haler, with
GILBERT S. WRIGHT,
Wright & Callender Bldg., 4th and Hill.
Phone 871100.

FOR SALE — BEAUTIFUL TWO-STORY COLONIAL, LIVED IN BUT SIX MONTHS. BANK APPRAISAL $12,000. NEED MONEY, WILL TAKE $10,000. THREE BEDROOMS, LARGE TERRACED LOT, 60X171, NEAR L. A. HIGH SCHOOL. MUST SELL TODAY. ALS CASH TO FIRST MORTGAGE OF $5500. GET BUSY IF YOU WANT A BARGAIN. AGENTS DO NOT ANSWER. PHONE DEAN & REDILSON, PICO 1548.

FOR SALE—
9 ROOMS, 2-STORY, $12,000.

This beautiful house has reception hall, large living-room, library, breakfast room, 4 exceptional bedrooms, large bath, separate shower, plumbing in for another bath; basement, furnace; a real home, well located, near cars and stores, in restricted district.

Holly 4697. THE MOBARRY CO.
825 N. Western ave. Holly 4697.

FOR SALE—HOLLYWOOD.
$6750—Worth $8000.
$1500 down, $65 per month.
Which includes all interest.

New 7-room bungalow, hardwood floors, built-in features, extra large rooms, spacious closets, 3 large bedrooms, breakfast room 10x10, garage.

Lot 50x140, and you can select interior and exterior decorations. No agents.
HOLLY 7190.

FOR SALE—$5200. Total Purchase Price. $500 CASH. BAL. LIKE RENT.

Large 5-room bungalow, handsomely decorated, close to stores and school. All street work in and paid for. Just being finished, never occupied. If you want this one you will have to be lively. Call L. W. COFFEE, owner and builder. Phone Vermont 8078.

FOR SALE—NEAR WESTLAKE PARK.
ELEGANT BUNGALOW COURT.
ONLY $12,000. ¼ CASH.
PAYS 25% ON CASH REQUIRED.
THINK OF IT!
ON A CORNER AND MODERN.
TILE BATHS & DRAINBOARDS.
BIG BARGAIN. MUST SELL.
OWNER, 711 S. ALVARADO. 58574.

FOR SALE—
OPEN FOR INSPECTION.

6-room bungalow on paved street, fine location, W. Washington district. 2 bedrooms, tiled bath with shower; large, convenient kitchen with nook. ⅜-inch oak floors throughout. All large rooms. Terms. W. G. DICKINSON, owner, 2311 BUCKINGHAM ROAD.

FOR SALE— ONLY $8000.

A very attractive 8-room house with 4 bedrooms, 2 sleeping porches, 2 large real fireplaces, gas furnace, electric heaters, etc. See MR. MACK or MR. STIER.

E. L. McCORMACK CO.,
REALTORS.
WIL. 400. 634 S. Western ave. 567488.

FOR SALE—
Four room bungalow. Nearly new; strictly modern, gas furnace, Rudd heater, cost $7000. Owner leaving town, will sacrifice. Will take part cash. Easy terms for balance. Owner. 3921 Monte Vista.

FOR SALE—Called east on business, will sacrifice NEW ELEGANT HOME, beautiful lawn, shrubbery, unsurpassed view. Must be seen to be appreciated. $2000 cash will handle. Inspect Sunday, Aug. 13th (only,) 10 a.m. to 5 p.m. 5000 11TH AVE. By auto, 48th st. to 11th ave. By electric line, Hawthorne car to 50th st.

FOR SALE—Or Exchange: 7-room bungalow on 2 lots, Hollywood Park, 25 minutes from L. A. Bank appraisal $15,000. First mortgage $5000. Will sell cheap. Small payment down. Or exchange for smaller home or clear eastern city. 518 O. T. JOHNSON BLDG. 64112.

FOR SALE—DON'T WAIT
UNTIL SATURDAY NIGHT TO TELEPHONE YOUR SUNDAY ADS TO THE TIMES. DO IT FRIDAY OR EARLY SATURDAY; 8 P.M. IS CLOSING HOUR FOR ALL CLASSIFICATIONS. PICO 700. 10391.

HOUSES—
For Sale.

Miscellaneous.

FOR SALE—I will sell for less than I paid. Am a widow and am obliged to leave L. A., and I must dispose of my beautiful double bungalow, 1 block from a double car line and near and bank and fine stores, in one of the prettiest blocks of fine homes in the city, and in one of the finest residence districts. This double bungalow is 2 years old, has cement porch, hdw. floors all over, all built-in effects, breakfast nook, laundry tray, screen porch, hall between bedroom and bathroom; also dis. bed in living-room. A fine double garage, solid cement floor, cement strips driveway, lawn, flowers. In order to make a quick sale, will sacrifice this home and income for $6500, $1500 cash. I paid $1000 more than this a short time ago, and it is honestly my sacrifice and your gain. Call direct at the house, 4713 3RD AVE. Take Grand ave. car.

FOR SALE—Biggest buy in Los Angeles. One of the most beautiful homes, corner lot, shrubbery, lawn and flowers. $2000 will handle. 5000 11TH AVE. Hawthorne car to 50TH ST.

FOR SALE—8-room dwelling-house on corner in good neighborhood. Enough ground for flat building. Must sell. Lowest price, $6000 cash. PHONE 60474; Sundays and evenings 53977.

FOR SALE—6 ROOMS H.W. FLRS. FIREPLACE, B. NOOK, LOC. NEAR HARVARD & 59TH ST., $5000. $1500 CASH. WAGNER, 4717 MONETA.

FOR SALE — My beautiful home, 5000 11TH AVE. Your own terms. Leaving country. By owner. Beautiful corner, lawn, shrubbery.

West and Northwest.

FOR SALE—OWN A DELIGHTFUL HOME FOR WHAT YOU PAY IN RENT. Secure one of the most refined and artistic small homes in So. Cal. Special features and decorations. Conveniently located. Wilshire-Hollywood district. New 4-room Spanish stucco bungalow, with large walled patio, with fountain and pool, garage and storage space. Granada tile roof. Large fireplace. Tile bath with shower, tile kitchen, features, hdwd. floors, special hot water system, etc. Located in an exclusive walled court with unusual garden surroundings. Original arrangement gives maximum privacy. Sold under new plan giving easier terms in Los Angeles for high-class close-in home. Price $6000. Only 1-5 down, without obligation to continue payment. If you occupy bungalow pay $75 per month. Otherwise will rent for you and make rental income for this bungalow. Taxes, insurance, care of garden and upkeep charges are all covered by monthly payment. Houses are now being taken as fast as completed. Phone TENANT OWNERSHIP CO., Holly 8410.

FOR SALE—
WINDSOR SQUARE COLONIAL.

This exquisite home is built on large corner lot. Ten large rooms finished in mahogany, walls hand decorated on canvas; particularly the living-room and library have wonderful vista of well-shrubbed gardens.

There are four tiled baths, a tiled kitchen, pleasant maid's room.

A wonderful home at a bargain price and reasonable terms.

Let me show you.

Call MR. ELLIS, 277 Lorraine blvd. Holly 1896; evenings Garvanza 3466.

FOR SALE—READ THIS CAREFULLY.
$3900—$750 DOWN—$3900.

Brand new 4-room plastered bungalow, just completed, hardwood floors throughout. Living, dining and bedrooms papered; woodwork in ivory; kitchen and nook in enamel; lots of cupboard room; has same plumbing you find in $7000 houses. Large lot with garage. Ready to move into. ½ block from car line, located near West Blvd.-Washington St. This won't last long, so hurry out to 4061 WEST WASHINGTON and buy it. 768156.

FOR SALE—
THE HOUSE YOU WANT.

7-rm. bungalow, beautifully modern; large, airy rooms, 3 bedrooms and dressing-rm., h.w. floors, cozy den, fireplace, extra large sink, elegant kitchen, washtubs, garage. Price reasonable. High-class district. 806 N. ARDMORE. Heliotrope Drive car, W. on 7th.

FOR SALE—By owner, new spanish bungalow de luxe, 6 rooms, Philippine mahogany trimmed. Hand-decorated walls. Tile bath and sink. Individual tile shower. Half-inch hardwood floors throughout. Double garage; lawn and shrubbery. An elegant home. Price $12,500, $4000 down, balance easy. Also large lot adjoining. Courtesy to agents. Phone WEST 91.

FOR SALE—House. Beautiful English type, 6-room home, 3 blocks west of new Los Angeles High School. Home just completed. Turn south from Wilshire on Tremaine ave., at top of Wilshire Crest, pass Times' prize home, continue one block to Country Club Drive. Buy this direct from owner at better price than other property in its class. 947 TREMAINE AVE.

FOR SALE—
DUPLEX, in the WILSHIRE district, five rooms each side; one block to car line. The best of construction. Income over $2000 a year. Owner must sacrifice at $15,000.

CLAYTON S. ADAMS,
4th & Western. 567349.
OPEN SUNDAYS.

FOR SALE—Best buy in
West Washington District.
New modern bungalow, 5 rooms, sleeping porch, hwd. floors in all rooms, tile bath and drainboard, high ground. See it and you will buy it. $6950, $2000 cash. 4716 W. 17TH PLACE, 767789.

FOR SALE—EXCELLENT INVESTMENT.
For income and home.
Lot 75x134, with 2 5-rm. and 1-rm house; very close in, near school, between 17th and Washington on New England Ave. Income $175 per mo. $13,500, terms. Write Owner. 448 N. BELMONT.

FOR SALE—7-room, 2-story house in Windsor Square dist., 2 blks. from Wilshire Country Club; also lot adjoining in rear, facing Rossmore ave., suitable to build house or duplex. Price for both lots and house, $13,500. A real buy for some one. Owner, HOLLY 6042.

FOR SALE—7-room, 2-story, on high ground bet. Washington and Adams. Strictly modern. Hdw. floors, etc. Beautiful paved street. A real bargain at $8500. Easy terms. Inq. 1491 W. WASHINGTON. West 4356.

FOR SALE—6 rooms, new, modern, 2 blocks of Washington. Widow and must sell at sacrifice. $5750, $1600 cash, balance $50 month.

CLARENCE URBAN,
3218 West Washington, 768122.

FOR SALE— BEAUTIFUL HOME.
$16,000. — TERMS.
Absolutely one of the finest houses to be found for price. Elegantly appt., finest construction and material. C. S. YORBA, 508318.

FOR SALE—To let, best furnished home of its kind, 3 bedrooms, living-room, dining-room and breakfast-room and double garage; 1 block south of Wilshire. 815 S. PLYMOUTH BLVD.

FOR SALE—Beautiful 5-room bungalow, 2 bedrooms, sleeping porch; fine lot, 50x132. 2130 W. 11th, near Western. 2 car lines. $7500, $2000 cash, terms. W. T. POTTER, owner. 520217.

FOR SALE—Double bungalow, new, 5 lge. rooms, each. Income $150 per month. Can give immediate possession. One block from Western ave. car. See OWNER, 5438 Monroe st.

FOR SALE—Attractive 7-room bungalow; beautifully equipped kitchen, gas burner furnace, real granite porch. Garage, drive. Level ground, improved yard. Building restrictions. Call Owner, 2340 W. 31ST ST.

FOR SALE—Wilshire section, 8 blocks from L. A. High. 2 new 6-room stucco or colonial, finest construction, lot 60x120 each, price right, terms reasonable. W. 11th st. car to Burck Pl. S. ½ block to 1083 and 1089. See OWNER, 10 to 5.

FOR SALE—Have a very good buy in 2-story 8-rm. house. Furnished or unfurn. Good location. Can be handled with small payment down, terms to suit. MR. CARLSON, West 2808.

FOR SALE—NEW SPANISH STUCCO AND TILE BUNGALOW, 2 bedrooms, corner lot, restricted addition. If sold this week price FORTY-NINE-FIFTY. Inquire 1484 Scott ave., 1 blk. No. Sunset Blvd.

FOR SALE—7-room modern bungalow, fireplace, all built-in features; on fine corner. $9500, $3500 down, balance easy. WM. ELWOOD, 2843 W. 10th st. Wils. 61.

FOR SALE—Mod. new 4-room Colonial house, shower bath, automatic heater, hardwood floors, etc., also double concrete garage. Call at THOMAS'S, 1360 Portia st. or phone 557749.

FOR SALE—Choice nine-room home, completely furnished, in Westlake district. Lot 50x150, side drive and garage. Price below value, easy terms. 225 SAN FERNANDO BLDG., 824165.

FOR SALE—6-room new BUNGALOW, N.W., on HIGH ground. A real BARGAIN at $4100—$700 handles. See MR. PETERSEN, at 917 W. 9TH ST.

FOR SALE—Very pretty new bungalow, 4 rooms, $4500, $800 cash, balance $50 per month. West 11th st., Pico Heights. HOBSON, 2590 W. Pico. West 7899.

FOR SALE—2-story house, 4 bedrs. Heart of Wilshire, lot worth $6000; price $10,500, $3000 mortgage, bal. cash. Call [illegible], 100 N. Western, 567438.

FOR SALE—6-room cottage, lot 50x128, double garage, cash or payment. See owner on premises. 1802 S. NORMANDIE. West 2519.

FOR SALE—New Spanish bung., 5 rooms and bath; $30; colored dist. 425 N. BURLINGTON. Phone Vermont 8091.

FOR SALE—4-rm. English stucco; very superior construction; beautiful street, $5750; $750 down. Phone 766205.

FOR SALE—Splendid 4-r. bungalow, high ground, $1000 handles. W. S. ROBINSON, 3225 W. Washington. 73870.

FOR SALE—$3800. Modern 5-rm. bungalow, to be moved from Maplewood Ave. Call GARVANZA 1358.

FOR SALE—Or Exch.: 15-rm. house, 3 baths, value $22,000. Will take bung., bal. cash. OWNER, 1284 Havenhurst Dr. Holly 2774.

FOR SALE—Income $125. 3 houses near U.C.S.B. Total price $7000. 777 N. VERMONT. 599715.

FOR SALE—The very best W. Washington homes, $4850 to $10,000; the cream of the district; high ground. Phone 766205.

FOR SALE—4-rm. stucco, hdw. floors, 25 min. to town; a steal, $3500, $850 dn. 766205.

HOUSES—
For Sale.

West and Northwest.

FOR SALE—BEST REASONABLE OFFER TAKES THIS HIGH-CLASS HOLLYWOOD HOME. OWNER WILL DISPOSE OF THIS BEAUTIFUL RESIDENCE, LOCATED IN THE MOST EXCLUSIVE DISTRICT OF HOLLYWOOD, SURROUNDED BY HOMES COSTING FROM FIFTY TO ONE HUNDRED THOUSAND DOLLARS EACH, WITH ENCHANTING VIEW OF MOUNTAINS AND CITY, TO THE INDIVIDUAL MAKING BEST REASONABLE OFFER—ABOUT ONE-HALF CASH, BALANCE TO BE ARRANGED. TEN-ROOM, CEMENT FINISH, TILE ROOF HOUSE, ENTRANCE HALL AND SPACIOUS LIVING-ROOM FINISHED IN MAHOGANY, LIBRARY AND DINING-ROOM IN SOUTHERN GUM, BREAKFAST ROOM IN MAHOGANY AND IVORY, THREE MASTER BEDROOMS AND MAID'S ROOM, WITH FOUR COMPLETE BATHS, 2 BATCHELDER TILE FIREPLACES, MANY BUILT-IN FEATURES, WONDERFUL BUFFET, SLEEPING PORCH, PATIO FOR OUTDOOR MEALS, 3-ROOM BASEMENT; UNIT SYSTEM GAS FURNACE; 2-CAR GARAGE; UNDERGROUND SPRINKLER SYSTEM. EXHIBITION DAILY, 1 TO 5. OWNER, 1849 FULLER AVE. DRIVE WEST ON HOLLYWOOD BOULEVARD TO FULLER.

FOR SALE—Between Hollywood and Wilshire district. Must sell my home as business out of town. 6 rooms, 3 dressing-rooms, 3 bedrooms, 2 toilets, garage, flowers, fruit trees. Two-story house, located in family neighborhood. $9500, $2500 down, balance terms. 564 N. GOWER ST. Phone Hollywood 5042. Phone for appointment. This place worth $10,500.

FOR SALE—Wilshire bungalow, 8 rooms, 2 tile baths, built for home, 1½ years ago by present owner, large living and dining-rooms, library, sunny breakfast room, model kitchen, cement basement, gas furnace, double garage, lawns, shrubbery. It's a real home, is clear and can be bought on $3000 cash, only $12,000. ELBERT PECK, 526 S. Hobart. 567379.

FOR SALE—By owner. No commission. Bargain at $6500, on easy terms. Payment $40 per mo. New 5-room colonial, in Wellington Square. Has everything and you will like it. South of Washington, north of Adams. Splendid location, pretty block. Everything new. 2418 VICTORIA AVE. 769058.

FOR SALE—By owner, 20 min. from 6th and Broadway. Pretty 3 rms., bath and dressing-room, all built-in features, hillside, good car service. Price $2800, part cash, balance $15 month, including interest of 7 per cent. 2232 LOMA VISTA PL. WIL. 9612.

FOR SALE—LOOK! LOOK!
Don't fail to see this place. New double bung., 5 rms. each side. Just completed. 961-963 N. ST. ANDREWS PL., 1 blk. of Western ave. car. Up-to-date in design, built-in features. See owner at 1058 N. ST. ANDREWS PLACE.

FOR SALE—A fine new Spanish duplex. A good-looking one, $12,500, and worth the price. Some terms. Look it over, 2906 Dalton ave., and see WALTER A. SMITH CO., 905 Loew's State Bldg. Pico 2253. Evenings, 768647.

FOR SALE—By owner, colonial home, 5 lge. rms., bath, shower, oak floors, laundry, Humphrey heater. Garage. Building on rear lot, can be finished as a 4-rm. house, factory or shop. Bargain at $8500. 709 N. GRAMERCY PL. Phone Holly 8602.

FOR SALE—17% investment, fine 6-unit stucco bungalow court, large lot, splendid location, only $30,000, $10,000 to handle. W. S. ROBINSON, 3225 W. Washington. 73870.

FOR SALE—WINDSOR SQUARE BARGAIN. This beautiful frame bung., lovely rms., 3 bedrms., all mod., appts. Only [illegible], $2000 cash. Gladly call. C. S. YORBA, 508318.

FOR SALE—AND TO LET—8510 S. GRAND AVE. Six-room house and bath, sanitary tub, heater, lawn, flowers, chicken yard; yard fenced. Two blocks from car line, between Figueroa and Moneta.

FOR SALE—Attractive 5-rm. corner bung., bargain, owner leaving city. Sleeping porch, hdw. floors, washtub, garage, fruit, near Temple cars. $6500, terms. 328 N. COMMONWEALTH AVE. Agents don't list.

FOR SALE—By owner, modern six-room bungalow. 2068 W. 29TH ST., near Western. $6200. Phone 70857.

FOR SALE—1415 N. New Hampshire, furn. or unfurn. 7 rms. OWNER. 599431.

TO LET—Beautiful 4-rm. duplex, built-in features, $60. 5917 WILLOUGHBY AVE.

South and Southwest.

FOR SALE—3-ROOM BUNGALOW—
$2250—$250 DOWN.
Lot 40x132. Cement work in. Complete bath, 3 pieces. Hot and cold water. Elegant electric lighting fixtures. New and modern. 227 W. 109TH ST. 581631.

FOR SALE—
MODERN BUNGALOW.
Lot 40x312, in S.W. $3500. Cash, $510, bal $35 per mo.
C-A INV. COMPANY,
208 West 2nd St.

FOR SALE—Leaving U.S.A. Will sacrifice my beautiful new home, new and elegant furniture, to suit your own terms. Inspection Sunday, Aug. 13, only, 10 a.m. to 5 p.m. 5000 11TH AVE. Hawthorne car to 50th st.

FOR SALE—Forced to sell my beautiful home; 2-story, 9 rooms, sleeping porch, basement, double garage. Best offer this week gets it; terms. Owner, 4300 DALTON AVE., Ver. 1723.

FOR SALE—Open 1 to 4 Daily. Builder sacrificing beautiful new 5-room mod. bung., gar., all feat. Only $5500, $1250 down, bal. easy. MRS. ROGERS on prem., 2077 W. 41ST. West 8204.

FOR SALE—$6000 for 2 houses on one lot, 5 and 4 rooms, located near 43rd and Vermont. $2500 down. No telephone information. See the

FRANK MELINE CO.,
4358 S. Vermont Ave. Phone 269777.

FOR SALE—My beautiful home in Baldwin Hills, fastest growing residential section in L.A. at sacrifice, $2000 will handle. 5000 11TH AVE. Sunday, Aug. 13, open for inspection. Beautiful corner lot, shrubbery.

FOR SALE—By owner. Beautiful 7-rm. home in southwest section. Hdw. floors, newly decorated. Bargain. Small amt. down, easy terms. 1942 W. SANTA BARBARA AVE. Ver. 383.

FOR SALE—5-room bungalow, garage 12x20, garden, flowers and ferns, in fine location, close to schools and stores, ½ block from Western ave. Radiophone installed. Sell on terms. See OWNER, 1611 W. 50th st.

FOR SALE—Owing to the fact I have to leave the city, I offer my 6-room bungalow, lots of fruit, oranges, lemons, grapefruit and peach trees. 1050 W. 29TH ST. Phone 77058.

FOR SALE—By owner, new 5-room bungalow, just completed, all large rooms, garage, cement driveway, lawn, fruit trees. $5200, $1500 cash. Terms to suit. Owner on premises. 148 W. 75TH ST.

FOR SALE—One large bungalow, one small, on same lot. Income $97. Well built, modern, flowers, fruit. $8000, furnished. $3000 mtge. Cash for my equity. Bargain. No agents. 3435 SIXTH AVE.

FOR SALE—5 rooms, $4500, $1000 down, nearly new; built for home; real fireplace, 2 cement porches, buffet, tile bath, near 54th car. Snap for quick sale. COTTRELL, 1560 W. 54th st. Ver. 4175.

FOR SALE—Large 6 rms., all hdw. firs., gar., cem. dr., fine location, nr. 54th-Budlong. Was $6500, now $5750. $2600 dn., bal. $50 mo., inc. int. Big bargain. COTTRELL, 1560 W. 54th st. Ver. 4175.

FOR SALE — Will sacrifice my beautiful home, with or without furniture, $2000 cash will handle. 5000 11TH AVE. Hawthorne car to 50th st. Your own terms. By owner.

FOR SALE—Owner leaving, sacrifice. All modern, 5-rm. bungalow. Bath, screen porch, garage, cement floor, driveway. 2 built-in beds. Other features. 522 W. 60TH ST. $3000. $1200 cash.

FOR SALE—Beautiful 6-rm. stucco. The prettiest there is. Garage. Everything new, improvements. Angeles Mesa. Only $5250, $1000 down. Balance can be arranged. 5700 S. VERMONT. Ver. 975.

FOR SALE—Beautiful new bungalow, Wilshire district. This place is going to be sold at once; a real buy. See MR. GRANT, 269 S. Oxford.

FOR SALE—New 5-room bungalow, garage, $6300, $1000 cash, $50 per mo. 50th and Vermont. A good buy. 5809 S. VERMONT. West 4751.

FOR SALE—Beautiful 5-rm. garage, on Angeles Mesa, so. of Slauson. ONLY $4250, $750 down. Balance can be arranged. 5700 S. VERMONT. Ver. 975.

FOR SALE—Dandy new double bungalow, 6050, hdw. floors, automatic heater. Biggest S. W. bargain. $2000 cash. W. J. THOMPSON, 4014 S. Western. 79850.

FOR SALE—Beautiful new home to suit your own terms. 5000 11TH AVE. Inspection Sunday, Aug. 13, only, 10 a.m. to 5 p.m. Hawthorne car to 50th st.

FOR SALE—Dandy 7-rm. bungalow, 3 bedrooms, all hdw. floors, large lot, fruit trees, garage; an ideal home. Price $6500, terms. Phone 792532.

FOR SALE—Bungalow, on pretty street, 6-room modern, hardwood floor, young fruit trees, garage. Price $6000, terms. 1800 MIDDLETON PL. 77684.

FOR SALE—New 5-room bungalow, garage, $6300, $1000 cash, $50 per mo. 50th and Vermont. A good buy. 5809 S. VERMONT. West 4751.

FOR SALE—Dandy new colonial, $4750, $1250 down. Biggest S.W. bargain nr. here. W. J. THOMPSON, 4014 S. Western. 79850.

FOR SALE—Only $4650, 5-room bung., arranged for 2 families: home and income. $1250 cash. 6521 MONETA, Owner.

FOR SALE—5-rm., slpg. porch, built-in features, good locat., car lines near. $5500, $1500 cash. 518 W. 57TH ST.

FOR SALE—Angeles Mesa. 7-room house, garage, lot 60x190. Lots of fruit. Price $5950. 6215 ANGELES MESA DRIVE.

FOR SALE—UNHEARD PRICE, $3750, 6-rm. BUNG., hdw. firs., Adams & Western. No agents. 71082.

FOR SALE—Colonial, 5 rooms, new, only $5000, reduced from $6000. $1500 cash. Key 2200 W. SANTA BARBARA.

FOR SALE—New 5-room modern bungalow. Will sacrifice, terms. 1242 W. 97th st. Owner at 734 RICHARD ST., L. A.

FOR SALE—2 modern new dble. bungalows, 4 rooms, dressing-room and garage. See owner, at 5729 S. MANHATTAN.

FOR SALE—5-rm. bungalow, modern, exceptional buy. Garage. MONETA car. 232 W. 58TH ST.

FOR SALE—5-rm. bung., just completed, modern in every detail. Sacrifice. Must go east. Manchester car. 8651 S. OLIVE.

HOUSES—
For Sale.

South and Southwest.

FOR SALE— —BY OWNER.
$4400, only $1200 down, $50 per month. Built 3 months ago by day labor for owner's residence. Absolutely the best buy in Los Angeles. Beautiful 6-room home, with every modern built-in feature. 3 bedrooms, living and dining-room beautifully papered and finished in old ivory. Cove ceilings. Kitchen and bath in white enamel. Large screen porch. Large 2-car garage with 10-ft. cement driveway. A snap at $5500. See owner at his place of business, 8604 MONETA AVE.

TWO DAYS AT THIS FIGURE
$10,500 ACTION $6000 cash
Beautiful home or income property in desirable southwest district, corner lot. 17 rooms with all the comforts of home. Latest built-in features in oak, two baths and shower, gas furnace, auto. water heater, stone fireplace, arrangement for servant's quarters, large cement porch, lots of shade, garage; $2500 under-priced for quick sale. 25 min. from Broadway. SAN MARINO REALTY CO., 912 No. Vermont Ave. Wil. 419. Open Sun.

FOR SALE—PRICE $6100, $1300 DOWN.
MANUAL ARTS DISTRICT.
Beautiful 6-room modern bungalow. This is an exceptionally well built house and has all modern features, garage and is really a bargain. Located only 1½ blocks from Santa Barbara ave. LEMINO, 3906 S. Vermont ave. Phone Ver. 7009.

FOR SALE—6-ROOM MODERN BUNGALOW, $1000 CASH, BALANCE EASY. 1921 W. VERNON AVE., ON CAR LINE. A. J. YOUNG, 505 N. FAIR OAKS, PASADENA.

FOR SALE—New 5-R. bung., $5250, $750 down, bal. $50 month, inc. int. Gar. Say, baby, this is some buy, in beautiful Chesterfield Square.
SPALDING, 5115-5757 S. Western ave.

FOR SALE—$1500 down, bal. easy. Beautiful 5-room stucco bung., exceptionally well built; garage, cement drive; chicken yard, all fenced in. From Owner, 1228 W. 58TH PL.

FOR SALE—BRAND NEW 6-ROOM, just finished, move right in, 3 bedrooms, all hardwood floors, breakfast nook, garage. $750 underpriced for quick sale. $5750, $1250 down. ½ block to car. 1035 W. 62ND ST. Ver. 7137. Owner.

FOR SALE—BY OWNER.
$750 CASH AND ONLY $4750.
New 5-R., all H.W. flr. and built-in features, shower, etc. See OWNER, 6262 S. Vermont. Vt. 6177.

FOR SALE—New 6-room modern house, hardwood floors, garage, near school. $3500 at Glendale. $500 cash, balance as rent. Inquire I. BROWN, 2731 W. 15th. West 5865.

FOR SALE—New 4 rms., slp. porch, built-in bed, hwd. floors, large lot; bet. Hoover and Fig. 925 W. 59TH PL. Owner.

FOR SALE—Beautiful 6-R. colonial, Rogers Park, $6500, $2000 cash, lot 50x140. OAKES, 6262 S. Vermont. Vt. 6177.

FOR SALE—5 rooms, $2850, $500 down. 4419½ S. MAIN.

FOR SALE—New 5-rm. bung. & gar., 5807 DENKER AVE., near Western. Owner.

FOR SALE—6-room modern bungalow, for quick sale, $3300. Call 1213 W. 80TH ST.

FOR SALE—Beautiful 5-room stucco, take lot or auto and cash. VERMONT 8022.

FOR SALE—6-rm. mod. house, large corner lot. 5100 GRAMERCY PL. Ver. 6218.

FOR SALE—5-room bungalow, $4100, terms. 7700 S. VERMONT. Ver. 8756.

FOR SALE—6-room house for $4000, terms. 930 W. 62ND ST.

East and Southeast.

FOR SALE—$3850. 5-room mod. bungalow, garage, hdw. floors, $2500 cash, balance $10 per month. Owner, 156 E. 70TH. [illegible]4125.

FOR SALE—Here's a real one. 7-rm. modern bungalow, located in Lorena Hts., for $4500, on easy terms. Must leave city. Phone WIL. 4334.

FOR SALE—4-room modern bungalow best buy in Walnut Park, small payment down. See owner, 415 UNION LEAGUE BLDG. Pico 4191.

FOR SALE—2-ROOM HOUSE, NEW, BIG LOT, $1300, $600 DOWN, BALANCE $10 MONTH. 231 E. 87TH ST.

FOR SALE—5-room house, like new. 1174 E. JEFFERSON ST.

FOR SALE—Or To Let, 1 house, 7 rms. and store. 2529 E. FIRST. Reasonable price.

FOR SALE—6-rm. modern house, garage, every conv.; see this. 1544 E. 53RD ST.

North and Northeast.

FOR SALE—
IF YOU ARE LOOKING FOR A REAL HOME HERE IT IS.
A beautiful 9-room cement home, tile roof, basement and furnace.
Woodwork is mahogany and walls are hand decorated in oil. Large living-room, dining-room, breakfast-room. Kitchen is tile and has every built-in convenience. Maid's room and bath downstairs. Screen porch, double garage. East frontage. Wide paved boulevard. Good value at $20,000. For quick sale will take $15,500 net. Call Mr. ELLIS, 277 Lorraine Blvd. Holly 1896; evenings, Garvanza 3466.

FOR SALE—
HIGHLAND PARK.
6-room unfurnished house with 5 lots, sightly view; $2000 down, $2000 mtge., 3 years.
YORK VALLEY REALTY CO.,
5700 York Blvd.

FOR SALE—By owner. I have several 60x250-ft. lots in the beautiful foothills of Glendale. Will furnish lot and build to suit buyer. Any reasonable terms accepted. OWNER, 5700 S. Vermont ave. Phone 975.

FOR SALE—
HIGHLAND PARK.
$3250— $650 Cash.
5-room and sleeping porch, on large, level lot, close to car and stores. Call at 575 EAGLE ROCK AVE. GAR. 565.

FOR SALE — 5-room bungalow, hardwood floors, lot 40x116, in good neighborhood, near 3 car lines; school, stores. $4800 cash; $5000 terms. Owner, GAR. 4237. 4409 HOMER ST.

FOR SALE—5-rm. bung., gar., nr. cars, schls., etc. 15 min. to P. O. $3000 terms. CHILDS, 5613 Pasadena ave. Gar. 491.

FOR SALE—Mod. 5-rm. home, $4500 cash, car line, schools, good location. 183 S. DITMAN.

Furnished Houses.

FOR SALE—My elegantly furnished 5-room bungalow, dble. garage, cement drive, $4850 for quick sale. Terms. VER. 8681.

HOLLYWOOD—
For Sale, Ex., Wanted, To Let.

FOR SALE—
SACRIFICE.
EIGHT-ROOM SPANISH HOME.
North of Hollywood Blvd.
$16,500.
$5000 CASH, BALANCE EASY TERMS.
R. E. WHITLEY CO.,
HOLLYWOOD REALTORS,
6381 Hollywood Boulevard,
602 Hollywood Security Bldg.
Corner Cahuenga.

FOR SALE—
$8250—WORTH $9500
New 6-room Spanish home, tile bath and sink. Hardwood floors, built for a home, north of Santa Monica Blvd. Lawn and shrubs. Garage. $2000 cash. Easy monthly terms. 57146 or 578014. Open Sundays. 7500 SUNSET BLVD.

FOR SALE—TODAY'S BEST BUY.
You can get a beautiful home, 5 rms. and patio, well constructed, finest material used throughout. Solid mahogany trim. Property is desirably located near foothills, cars, stores and school. Terms. Mrs. Bild.
579080. ARTHUR M. KELLEY. 579341.
7531 Sunset Blvd.

FOR SALE—Hollywood, well-built duplex in beautiful Kingsley Drive, between Sunset and Hollywood Blvds. Lower floor 6 rooms, upper floor 4; double garage; large porches, etc. Now rented for $1920 per year. This nets 15% on investment. A wonderful place for home and income. Vacant Sept. 1st. Phone OWNER, Glendale 2122-R-1, for appointment.

FOR SALE— DOUBLE BUNGALOW.
One of best buys in Hollywood. Half block from yellow and red car lines, west of Vermont. Double garage. Lot 50x125. Price $9500. $2000 cash, bal. $100 mo., including interest.
BOULEVARD REALTY CO.,
4470 HOLLYWOOD BLVD. 598979.

FOR SALE—Must sell beautiful 65-ft. residential lot; north of Blvd., 1 block to car line, best neighborhood. Only $3200; $800 will handle. Call after 10, MR. SHERWOOD, 599099.

FOR SALE—HOLLYWOOD SHOW PLACE. 20 ROOMS, 5 BATHS. TERMS. BEAUTIFUL BUILDING SITES ADJOINING FAMOUS CASTLE SANS SOUCI. OWNER, FRANKLIN AND ARGYLE. HOLLY 8087.

FOR SALE—SNAP, LOT, 60X170.
A $6000 LOT FOR $4200.
ON HOLLYWOOD BLVD., WEST HOLLYWOOD.
ORNAMENTAL LIGHTS.
TERMS. HOLLY 7190.

FOR SALE— $7000.
THIS WONDERFUL BUY.
Lovely 5-rm. bung., ideally located in W. Hollywood; solid const. Will call for you. C. S. YORBA, 508318.

FOR SALE—New bungalow, will be on property today till deposit received. Come early to 1018 HAYWORTH, first street west Fairfax. Lower than rent.

TO LET—Desirable 4-rm. flat, clean and completely furnished, near Holly. High, ½ block from car line, adults. 1630 LAS PALMAS.

FOR SALE—$6500. WEST HOLLYWOOD. $6500. Classy new colonial up to date in every way. 841 OGDEN DRIVE. Terms. Owner. 11242.

TO LET—Attractively furnished 5-room bungalow, one blk. from schools and business. Phone and garage. HOLLY 5279.

TO LET—Just finished, new 4-room apartments, near Hollywood blvd. and Highland, furnished and unfurnished. 6765 SELMA AVE.

FOR SALE—Holman & Holman, Real Estate, 8000 Sunset Blvd., Sanborn Junction. 596088. [illegible]

HOLLYWOOD—
For Sale, Ex., Wanted, To Let.

FOR SALE—
$1612 NET.
WONDERFUL CANYON AND MOUNTAIN VIEW LOT. North of Hollywood boulevard. Close to schools, street car and Hollywood blvd. This price is cash and for immediate improvement only. Free building plans. This property is surrounded by fine homes. Restricted to $3500-$5000 Italian or Spanish homes.

ALSO FOR QUICK SALE.
Lot with wonderful city, ocean and mountain view. North of Boulevard on lower terrace. Very accessible.
$3500.

Large selection terrace and hill lots. Several beautiful terrace and hillside homes.

R. E. WHITLEY CO.
HOLLYWOOD REALTORS,
6381 Hollywood Boulevard,
602 Hollywood Security Bldg.
Corner Cahuenga.

FOR SALE—
WORTH YOUR TIME
TO
INVESTIGATE

16-rm flat, corner	$15,000
16-rm. flat, fine	$21,000
10-unit court, excel. loc.	$44,250
7-rm. bungalow, furn.	$10,500
Doub. bung. 4-rm. each side	$9500
6-rm. bung., was $12,000	$10,500
90x135 corner residence lot on Western Ave. Fine view	$8000

IRWIN REALTY CO.,
5450 Hollywood Blvd. 596-870

FOR SALE—
BEVERLY HILLS PROPERTY.
Two residential lots, 80x197 feet.
$3300 each.
Two residential lots, near hotel.
80x200 feet, $3750 each.
BEST BUYS IN BEVERLY HILLS.
Let us show you our complete list of homes, business and residential property.
BEVERLY HILLS REALTY CO.,
423 Beverly Drive. 559249.
419 Canon Drive. 599255.

FOR SALE—SIX-ROOM BUNGALOW WITH SLEEPING PORCH AND GARAGE ON BIG LOT. FRUIT TREES. BEAUTIFUL YARD. ABOVE HOLLYWOOD BOULEVARD, ON FINE STREET, NEAR VERMONT. OWNER GOING EAST. WILL SELL FURNITURE IF DESIRED. THIS IS A BARGAIN. PRICE $10,500. GOOD TERMS. SEE MR. SWAN, WITH WRIGHT & HOGAN, 1666 NORTH VERMONT. 597923.

FOR SALE— $3000 CASH.
ORANGE GROVE HOME.
New 5-rm. colonial bungalow, splendidly built and decorated, garage, on unrestricted corner 150x135. 24 young orange trees, mountain view. Near Vermont and Los Feliz. $10,500, cash $3000.
A. B. STRODE CO.
4705 Hollywood Blvd. 596934.

FOR SALE—
$7250. Widow must sacrifice this week. New, English-style home. Two bedrooms. Hardwood floors, automatic heater, double garage. Four blocks north of the end of Hollywood Blvd. 'Way below cost, and must be sold. $1800 will handle. Balance like rent. 405 LAUREL LANE.

FOR SALE—Big sacrifice. Unusual hillside Spanish home. Wonderful view. Studio living-room 18x40, with open staircase and iron balconies, 3 master bedrooms, 3 bathrooms, servants' quarters. Completely furnished with owner's art collection. 1 block from Hollywood Bowl. $15,000 will handle. PHONE 11737.

FOR SALE—Specials. $6500 to $9500. Specials. Choice locations. We have listed so many unusual and desirable values this week, it's hard to tell which is best. 6 and 7-room bungalows, rock bottom prices and easy terms. NORTON & BUNCH, 6505 Hollywood blvd. 577485; 578622.

TO LEASE—For 6 months, 4-room and dining-room, furnished in reed, oriental rugs and piano, wall bed and dressing room, bedroom in circassian walnut. Phone bath, fully equipped, garage. Phone HOLLY 5424.

FOR SALE—By owner. I have several 60x250-ft. lots in the beautiful foothills of Glendale. Will furnish lot and build to suit buyer. Any reasonable terms accepted. Owner, 5700 S. VERMONT AVE. Phone 975.

FOR SALE—Spanish bungalow, W. Hollywood, 2 B.R. and sleeping porch, modern throughout. Wonderful view of hills. A buy at $6850, with $1000 cash. CALIFORNIA REALTY CO., 1724 Cahuenga. Holly 9510.

FOR SALE— $4500.
LOS FELIZ SQUARE.
One of the few choice residential corners left. Mountain and city view. 596934.
A. B. STRODE CO.
4705 Hollywood Blvd., cor. Vermont.

FOR SALE—Beautiful level lot for duplex or residence. 55-ft. frontage, north of Blvd., in excellent neighborhood; $3250, terms. Call after 10, MR. SHERWOOD, 599099.

FOR SALE— BUNGALOW COURT SITE. BUILDERS TAKE NOTICE. ONLY ONE OF ITS KIND LEFT. HALF BLOCK OFF HOLLYWOOD BLVD. 125x380. $20,000. CHAS. S. FREW.
1704 N. VERMONT. 595030.

FOR SALE—Beautiful duplex.
Exquisite home and income property. Price $25,000, ⅓ cash, $100 month. In the best residential section of Hollywood. Bargain. Phone 577004.
JOHN KIRK, 7305 Santa Monica Blvd.

FOR SALE—5-room bungalow on rear of lot, front fine for duplex, $4750, $1500 cash, bal. easy. FREW, 1704 N. Vermont. 595030.

WANTED—60-foot foothill lot, restricted district; must be bargain; will pay cash. State full particulars. H. W. GREEN, 342 S. Broadway.

FOR SALE—Beautiful, highly improved lot near Los Feliz Hills, 2 bks. E. Vermont $3800. Abundance of fruit, roses. Owner only. 2056 RODNEY DR. 820477.

TO LET—Well-furnished 6-room bungalow, $125; 7-room bungalow, $150, north of boulevard, in highest Hollywood. 1849 WHITLEY AVE. 577775.

FOR SALE—HOLLYWOOD VIEW
Lot. Offer for one week only at $2500, terms; mountain and city view. 3 blocks from Hollywood Hotel HOLLYWOOD [illegible].

FOR SALE—Unrestricted lot 1 block south of Sunset Blvd., near La Brea. $2500. 50-ft front. HOLLY 9155.

TO LET—RENTALS, SALES, LOANS. CALL MRS. EPHLIN HOLLY 394. 6509 Holly blvd. I have my own car.

FOR SALE—New 6-room Spanish bungalow; 3 bedrooms, double garage, terms. 1924 N. CATALINA. Phone 578023.

FOR SALE—Double bung., attractive street details modern. 1734 N. KENMORE AVE.

TO LET — HOLLYWOOD, 5-rm. bungalow, 2 bedrooms, $65. Apply 1723 N. VINE.

BEVERLY HILLS—
For Sale, Ex., Wanted, To Let.

FOR SALE—BEVERLY HILLS, $7500.
New 5-room stucco house, garage, hardwood floors, all conveniences; large lot. E. K. BACKUS, 1141 W. 21st st. West 1498.

FOR SALE — Rented duplex, nets 11%. GLASSELL, 1424 Burton Way. 558688.

GLENDALE—
For Sale, Ex., Wanted, To Let.

FOR SALE— BARGAIN.
To be sold together; one 5-room with breakfast nook, one 5-room house; ground 100x150, double garage. Fountain and wonderful flower garden; variety of choicest fruits. Only four blocks to business center. $17,500, splendid terms.

Beautiful new house in northeast section, 5 large rooms, with every built-in feature, garage. $6000, $1000 cash.

Another, 5-room new house, built for a home, all oak floors, real fireplace, many built-in features. See this at once, as price has been reduced to $5800, with terms.

ENDICOTT & LARSON,
116 S. Brand. Glen. 824.

FOR SALE— LISTEN TO THIS
Not going East but have another home on my hands and need the money. Will sacrifice my artistic bungalow on North Louise St., near Lexington, 2 blocks to Brand, bearing fruit trees, plenty of shade, roses and shrubbery. Can't be duplicated for $11,000. Price $8500; $2500 cash will handle. The best location in Glendale.
HART, 113 E. Broadway, Glendale 2339.

FOR EXCHANGE—Bungalow, 6 rooms and breakfast-room, garage; choice corner, new; for acreage in Burbank vicinity or four rooms and cash.
HUGH BLUE,
305 Haas Building, Los Angeles.
Phone 821562; Sundays Glendale 1394-R.

FOR SALE—Just reduced $750 for quick sale. 5 rooms with large screen porch and basement. Stone mantel, built-in buffet, oak floors thruout. Garage with solid cement drive. Bearing fruit. Near business center of city, only $5250, $3000 cash.
W. WALLACE PLUMB CO.
229 N. Brand. Glendale 220-M.

FOR SALE—By owner. I have several 60x250-ft. lots in the beautiful foothills of Glendale. Will furnish lot and build to suit buyer. Any reasonable terms accepted. Owner, 5700 S. VERMONT AVENUE. Phone 975.

FOR SALE—POOR MAN'S CHOICE.
3-rm. and sleeping porch, garage. On ½ acre, La Crescenta; about 2000 ft. elevation. Close to cars, schools and stores. Good for small chicken ranch. $3200, $600 cash, bal $30 mo. PARR & STUMPF, upstairs, 102 S. Brand. Glendale 761-J.

FOR SALE—
New six rooms and breakfast-room, garage; large corner lot, choice location, and bargain price.
HUGH BLUE, 305 Haas Building.
Phone 821562. Sundays Glen. 1394-R.

TO LET—Furnished, beautiful and artistic East Indian bungalow, 6 rooms, baby grand piano, Brunswick phonograph, telephone in, dble. gar., gardener paid. $125 per month. 1417 S. BRAND BLVD. Phone Glendale 841.

FOR SALE—If you're seeking pretty, homey, new, modern, 5-rm. bungalow, garage, near transportation, investigate 516 Salem, in beautiful Glendale. Price $5000, about $1200 cash. PHONE 2148-J, OWNER.

FOR EXCHANGE—5-room modern, Verdugo Woodlands, for small improved ranch, Fallbrook or Escondido. T. D. TAYLOR, 420 Piedmont Park, Glendale.

FOR SALE—Beautiful home, 6 rooms, 55x166, cellar, dbl. garage, workshop, chicken run, variety fruit, furnished or not; terms; going East. 441 PIONEER DR., Glendale.

GLENDALE—
For Sale, Ex., Wanted, To Let.

FOR SALE—THINK OF IT!
$500 cash and this new, mod., 6-rm. house is yours. 2 bedrms., sleeping porch, large lot. Price $6000. YALE BROS., 249 N. Brand. Glen. 1549.

PASADENA—
For Sale, Ex., Wanted, To Let.

WANTED—A nice home, Pasadena or Altadena way, around $20,000. Have fine Hollywood 4-family flat with good income to exchange for same. Call MR. COURTELL or MR. WATTERS.
CHELEW & HOIT,
Wilshire & Harvard Blvds.
560091. 568032. 568854.

FOR SALE—Or Lease, 6-room residence and garage, all kinds of fruit trees, large lot 60x175, at 1649 Winship st., East Pasadena, one block south of Colorado st. ½ block east of high school. C. A. KUHL, 1028 N. Hobart Blvd. Hollywood. Owner. Phone 437601.

FOR SALE—Or Trade: Pasadena income property, bungalow in front, 5 rooms and basement; house in rear, 4 rooms and basement; garage; lot 60x206; also nice chicken yard. Inq. 4916 GRAMERCY PL.

EAGLE ROCK—
For Sale, Ex., Wanted, To Let.

FOR SALE—DAHLIA HEIGHTS
OFFERS
HOME SITES "DE LUXE"
SEEING
IS
BELIEVING.
EAGLE ROCK CITY YELLOW CAR.
RUDDICK & DRIVER.
H. E. BARNUM.
746 E. COLORADO ST.,
EAGLE ROCK, CAL.

FOR SALE—Owner will sacrifice beautiful 6-room bungalow on wide view lot, north slope, 2 blocks yellow car and center of town; large garage, fruit trees, flowers, lawn; basement, etc. House only 2 yrs. old, just repainted inside and out. Small payment down, balance like rent. See owner at 215 ROWLAND AVE., Eagle Rock, any day between 10:30 a.m. and 1 p.m. or after 5:30 p.m.

FOR SALE—New 2-rm. house, all finished. Will sell reasonably. 1128 HILL AVE.

HUNTINGTON PARK—
For Sale, Ex., Wanted, To Let.

FOR SALE—New six-room Chicago bungalow. 123 FLOWER ST., Walnut Park.

SANTA MONICA—
For Sale, Ex., Wanted, To Let.

FOR SALE—7-room hollow tile bungalow, tile bath, sink, shower. Double garage; lot 50x150. Price $8500, terms. Palisades, 1 block San Vicente blvd. car line. Phone Santa Monica 21694. MOYN, 313 Euclid ave., Santa Monica. Courtesy to agents.

FOR SALE—Santa Monica, close-in lot, 50x150. Price $750. Easy terms. PHONE 63948.

CITY LOTS AND LANDS—
For Sale.

FOR SALE—

LOTS
$10 MONTH
BUYS RESTRICTED
HOME PLACE.
ALL IMPROVEMENTS
FREE.

Eastwood Terrace, the cream of all INGLEWOOD. Big lot, sidewalks, curbs, paved streets. All free. Yellow car line. Five cent fare. Many pretty homes on tract. Many more building. Lots selling fast. Hurry and get yours before the best are sold. Price as low as $975, near schools, churches and stores. ONLY $10 month. Inglewood people know these beautiful improved lots at our prices and easy terms are a great bargain and they are rapidly buying these pretty homesites. This splendid tract looks good to Inglewood people and will look good to you. Come and see for yourself. Take Inglewood-Hawthorne car to Queen St., Inglewood. Walk one block west to our office, corner Queen and Market streets.

J. D. MILLAR REALTY CO.,
826 Wilcox Bldg.
But come to our tract office,
106 MARKET STREET,
INGLEWOOD.

FOR SALE—

FLORENCE AVENUE
AND MAIN LOTS
$699 UP
TODAY.
BRING $30. $10 MO.
BUSINESS AND HOMESITES.
TEMPORARY HOMES
PERMITTED.

Near schools. 5c yellow car one block. 18 minutes downtown.

TO GET THERE

Moneta ave. car to Florence ave. or 72nd st., walk one block east.
Auto: South on Main st. to Florence ave. or 72nd st.

RATTERREE
INVESTMENT CO.,
OWNERS.
TRACT OFFICE,
MAIN ST. AND 72ND.
TODAY ONLY.

FOR SALE—
WEST PICO BUSINESS CORNER.
TODAY'S BEST BUY.
150 FT. UNRESTRICTED.
Sacrifice bargain price $150 per foot. Cash or terms. Let me show you a real opportunity for a sound investment and a sure profit. Phone 74312.
JOHN ALVA BELL,
4151 W. Pico.

FOR SALE—Must go. I have 40 lots. Must sell 20 of them. One or more at a time. $100 under value. Big company now drilling. You share in oil. Close to Los Angeles. Will take one-fourth cash, balance monthly. Write for particulars. Address LC, box 487, TIMES BRANCH.

FOR SALE—UNRESTRICTED LOTS.
We have 37 lots in South Wilshire district for bungalows, etc., at bargains. Prices from $1700 and up.
E. L. McCORMACK & CO.,
REALTORS.
WIL. 400. 634 S. Western ave. 567488.

FOR SALE—DON'T WAIT
UNTIL SATURDAY NIGHT TO TELEPHONE YOUR SUNDAY ADS TO THE TIMES. DO IT FRIDAY OR EARLY SATURDAY; 8 P.M. IS CLOSING HOUR FOR ALL CLASSIFICATIONS. PICO 700. 10391.

FOR SALE—Speculators, builders, get busy. Wonderful court site, 100x210x146x160. Park View st. High ground, Westlake district. $5000. Your own terms if improved. Call LEACH, FRED C. MARTIN CO., 602 S. Alvarado st. Ph. Wils. 1115.

FOR SALE—By owner. I have several 60x250-ft. lots in the beautiful foothills of Glendale. Will furnish lot and build to suit buyer. Any reasonable terms accepted. Owner, 5700 S. VERMONT AVE. Phone 975.

FOR SALE—Choice sightly lot, high ground, not filled, 58x155, in desirable, exclusive section, Catalina st., between First and Second, adjoining 3 car lines, close to shopping dist. Can build flats or duplex. Priced to sell. OWNER, 56037.

FOR SALE—LOT ON CREST OF HILL.
Above Los Feliz Blvd., view of ocean, Catalina, Baldy and city. Only lot so situated. 100x215. $5000, cash $1600. Owner, 1961 N. VAN NESS. Holly 9866.

FOR SALE—IMPR. VERMONT FRONTAGE.
50x165, close Exposition Blvd.
50x100, 1 blk. south of Jefferson.
40x90, close Central ave., on 8th st.
No agents. CALL 71082.

FOR SALE—Sacrifice—$4000 below value for quick sale, price $6800. You make $4000 when you buy this lot. 50x150 elegant apts. site. Close to 6th and Figueroa. Main Office Box W, 209.

FOR SALE—Fine residence lot with full-bearing walnut trees. Price $1250, small cash payment, then monthly. Glad to show it. J. R. EMICK.
Ph. 61439. 1129 Merchants' Nat. Bk. Bldg.

FOR SALE—Unrestricted.
Best flat lot in Wilshire for $3750, 58x150 solid ground nr. Western ave. car line. Owner's hard luck your opportunity. 568409.

FOR SALE—House and lot or trade high country property, other lots and houses for sale. 5420 LONG BEACH AVE. 296675.

FOR SALE—Large lot 43x150, rear 80 ft. All improvements. $1200, terms.
W. J. JUNGER,
5700 York Blvd.

FOR SALE—MUST SELL QUICK. Unrestricted 50-ft. lot, $1250, $125 cash, $20 month; restricted residence hilltop, same price; terms. MR. ELMER, 63939.

FOR SALE—To colored people, lot on E. 52nd St., nr. Compton Ave. Call 216 WILCOX AVE., Bell, Cal.

FOR SALE—¼-acre lot, No. 149, on West 102nd st., 1 blk. west of Normandie. $800. Owner, HOLLY 8067.

FOR SALE—57x155 to alley on S. Hill. $5000 below the market. T. F. MOORE, 405 Grant Bldg. 14498.

FOR SALE—$2750, N.W. cor. Micheltorena and Descanso. 63x125. Wonderful view. Nr. blvd., close in 1317 MICHELTORENA.

FOR SALE—Choice residence lot, 50x130, near car and blvd. Only $1250. Snap. 2200 W. SANTA BARBARA.

CITY LOTS AND LANDS—
For Sale.

FOR SALE—

SAGAMORE PARK
"THE HILLS BEAUTIFUL."
50-FOOT FRONTAGES AS LOW AS $800.
SMALL DEPOSIT, EASY MONTHLY PAYMENTS.
WALKING DISTANCE FROM 5c CAR LINE
WATER, GAS, ELECTRICITY AND STREET WORK INCLUDED IN PRICE.

To those of moderate means, desirous of building a home in keeping with the most picturesque surroundings of any tract adjoining Los Angeles, we will sell you a large lot from $800 to $1200, and on reasonable first payment, finance your building a home at no additional profit to us. Our plan is entirely new.

Call at our downtown office where OUR FREE AUTO WILL TAKE YOU TO THE TRACT AT ANY TIME.

Sagamore Park is on Verdugo Road. Take Eagle Rock City car on Broadway to Glassell avenue and Verdugo Road (5c fare) to our tract office, or by auto, San Fernando Road to Verdugo Road to any of our tract offices.

WESLEY ROBERTS CO.,
407 UNION OIL BLDG.
Phone Bdwy. 772.

FOR SALE—
Northeast Corner Pico and Wilton.
178 Feet Frontage on Pico.

The greatest bargain in years and a sure fortune for the buyer. We have positive instructions to sell this fine property, and have named a price so that the buyer is assured of a resale profit.
The price is $88 per foot.
Not $300, but $88.

PANNELL-BENSON REALTY CO.,
1800 S. Western, 74519.
Exclusive Agents.

FOR SALE—
NEW WINDSOR SQUARE DISTRICT.
Unrestricted.

Ideal for high-class duplex. Only $4000. Worth $6000.

Corner lot, frontage 50 feet, depth 150 feet, width in rear 67 feet. Both east and south exposures. On paved street. Best neighborhood. North of Wilshire Boulevard and near West 6th street car line.

Best two-family flat building lot for the money in the market today.

E. B. THRAPP,
4415 West 2nd St. Phone Holly 7920.
At Western Avenue. Res. Phone 568628.

FOR SALE—
CREAM OF THE NORTHWEST.

Large 50 and 60-ft. lots, near the State University, and the new Christian College, now under construction. Prices $900 and up. Terms one-third cash. Good terms on balance. All improvements paid for. Close to car line, stores and schools. Wonderful view. About 15 minutes from 5th and Hill sts.

These lots are selling fast. A quick buy means profit to you. New houses now under construction. Special discount for building within 60 days. This is the last aristocratic close-in location. CARL COFFMAN REALTY COMPANY, 4460 Melrose ave. Heliotrope Dr. car stops in front of our office. Phones 596832 or 596838.

FOR SALE—
NEW TRACT OPEN.
50-FOOT LOTS $450 UP.
RAMONA HOME GARDENS.
$25 CASH, $10 MONTHLY

On Garvey Boulevard at the north end of Coyote Pass, just across the road from the Midwick Country Club. Boulevard business lots, $600 up. Sure profits and a beautiful close-in location. Take East First St. Yellow car to First and Rowan and there take Whitcomb bus to tract office at end of Coyote Pass. LOFTUS LAND CO., 420 Pacific Finance Bldg. Pico 1543.

FOR SALE—Chicago client wired us today to sell his big 82-ft. unrestricted corner, one block south Washington. Improved with modern 4-rm. bungalow facing 21st st. Room for big flat facing Eighth ave. Sacrifice price $8500. Worth $10,000; one-fourth cash, balance 3 years, mtg. 7 per cent. You'll have to hurry if you get this one.

CLARENCE URBAN
3218 W. Washington. Phone 768122.

FOR SALE—SACRIFICE—
FOR QUICK SALE
85x151
$212 PER FOOT. DOUBLE FRONT
Santa Barbara, adjoining S. W. corner Vermont. Security Trust and Savings Bank now building across the street. They paid $300 per foot. W. F. RADIS. Phone 599178. 221 So. St. Andrews Place.

FOR SALE—
APT. SITES.

100x135—On West 8th st.	$14,500
60x167—Near San Marino & Ver.	8,500
70x125—Close in, near 6th	6,250

Act quickly. These are good.
THE MOBARRY CO.,
825 N. Western Ave. Holly 4697.

FOR SALE—WASHINGTON BUS. FRONTAGE. A NEW TRACT will open soon on Washington st., close to car line. An opportunity arises for the investor to positively make a large return on his investment. For ADVANCE INFORMATION, see A. ULRICH, 4167 W. Washington.

FOR SALE—New Windsor Square. Best inside lot in this exclusive, restricted section, 75x162. High ground, on Windsor Blvd. Owner leaving town, will accept best offer this week. 703597.

FOR SALE—Unrestricted lot 50x150 with double garage equipped with light, water, gas and plumbing. Located in Hollywood's best residential district. Worth $8000. Make offer. No agents Phone HOLLY 7190.

FOR SALE—2 lots, N.E. cor. 43rd and Wall, 90x115. Easily worth $6000, snap for a few days only at $4000. OWL REALTY CO., Exclusive Agents, 1708 W. Vernon Ave., Ver. 8752.

FOR SALE—WHY PIONEER? When you can buy 50x144 lot in a fine locality for $1330. $750 cash, bal. $15 per mo. An exceptional opportunity for a quick buyer. Phone Ver. 563. 4419 S. WESTERN AVE.

FOR SALE—OR EXCHANGE—Clear lot 40x120, in HIGHLAND PARK, on Holliston Ave. NEAR FRANKLIN HIGH, 4579 Pasadena Ave. GAR. 3307 or [illegible].

FOR SALE—WASHINGTON BUS. COR.
Owner will sac. 46x101 for $4950, $2450 down. Best location. You will admit it's a bargain. Apply 4468 W. WASHINGTON.

FOR SALE — RESTRICTED WILSHIRE LOTS. 840 CRENSHAW BLVD. $3250. OWNER 840 N. ST. ANDREWS BLVD. MAIN 5195.

FOR SALE—OWNER MUST SELL. 50-ft. business lot, Hollywood Blvd., west of Vermont. $6500 to handle. MR. STONER, 597921. 5000 Hollywood Blvd.

FOR SALE—$3000, cor. restricted, high, dry, nr. Sunset, Micheltorena School, unobstructed ocean, mountain view, paved st. front, rear, side. 536 CHAMBER COMMERCE.

FOR SALE—Bargain, 60x135, $2750. Buckingham Road, close to Washington, paved street. Handsome homes on each side. Owner, 607 BRACK-SHOPS.

FOR SALE—To builders, non-resident, wants offer for 75-ft. unrestricted corner, Raymond ave., West Adams. Phone at once. 820681. Leaving city.

FOR SALE—50x150 ft. lot near Wilshire Blvd. in Beverly Hills for ONLY $1175. 1-4 cash, balance terms. For information, phone BDWY. 1981.

FOR SALE—Corner lot, 48x101½. Restricted to a bungalow. Price $2750. 4 blocks off Larchmont Blvd car. Call MILLS, 100 S. Western.

FOR SALE—Unrestricted corner, $3500. N.E. corner Coronado and Council, 55x120. A sacrifice. WALSH, Wil. 3201.

FOR SALE—Choice residence lot, 50x130, near car and blvd. Only $1250. Snap. 2200 W. SANTA BARBARA.

FOR SALE—Unrestricted. Lovely street, fine rental dist., 150x155; big snap. $4800. STACY, 401 Fay Bldg. 62115.

FOR SALE—135x160 corner, Figueroa frontage, cuts four lots. $4500, cash or terms. Will divide. 201 W. 59TH PL. OWNER.

FOR SALE—Will accept best offer for $850 Slauson lot 25x110, anxious to sell. 5701 LONG BEACH AVE.

FOR SALE—60-ft. dbl. bung. lot on high ground, nr. Washington st. Price $2300, $500 cash. 4200 W. WASHINGTON.

FOR SALE—BUSINESS CORNER.
74-ft. Huntington Dr., N. $2600, $250 cash, $40 month. 62689.

FOR SALE—Washington business lot, sacrifice, 32x141, for $2575, $1175 dn., bal. 5 yrs. Imp. incl. 4468 W. WASHINGTON.

FOR SALE—40 ft. on W. Washington; less than $4000 for short time. CRISLER, Forty-Fifteen W. Washington St. 72400.

FOR SALE—50-ft. Vermont frontage, $500 cash, bal. easy. Owner, 6262 S. VERMONT AVE. Vt. 6177.

FOR SALE—Hoover st. Lot snap, 45 ft. frontage, near 59th st. $2100, $1200 cash. STEWART, 6123 S. Hoover.

FOR SALE—$725, nr. Wash. $200 dn. Lge. imp. lot. Apply 4468 W. WASHINGTON.

FOR SALE—Dandy 50-ft. lot, $1350, $250 dn. THOMPSON, 4014 S. Western, 79850.

FOR SALE—BIGGEST BARGAIN. 100-ft. frontage, $975, $100 cash, $20 mo. 62689.

FOR SALE—BARGAIN ON WINDSOR BLVD. 60x171. BY OWNER. PHONE 21096.

CITY LOTS AND LANDS—
For Sale.

FOR SALE—

BEAUTIFUL WAWONA PARK
ON LONG BEACH BLVD.
LOT 50x144.
$10 PER MONTH
CEMENT WALKS AND CURBS
GAS, WATER AND ELECTRICITY
STREET GRADED, OILED AND GRAVELED

Improvements free, 8 miles from shopping district, 12 miles from ocean.

GOOD CAR SERVICE
EASY WALKING DISTANCE

State street, new Blvd. from Pasadena joins Long Beach Blvd., in center of Wawona Park.

Finest property on *Long Beach* Blvd. Best investment value in Los Angeles Co.

DRIVE OUT LONG BEACH BLVD.
OFFICE ON TRACT.
WAWONA PARK
W. & RABINEAU
SALES AGENT.

FOR SALE—

NEW SUBDIVISION.
OCCIDENTAL COLLEGE DIST.
Five-cent Fare!
SMALL PAYMENT DOWN—
LONG EASY TERMS.

Large, healthful homesites—one block from car line. Schools, stores and churches near-by. Restricted, but temporary homes permitted. See this superior subdivision today.

Take Eagle Rock City car on Broadway to main tract office at Glassell and York Blvds.

WESLEY ROBERTS CO.,
407 Union Oil Bldg. Bdwy. 772.

FOR SALE—
COURT BUSINESS RESIDENCE.
LOTS.

COURT LOTS, 82½ to 100x146, choice location HOLLYWOOD WAY, 6c car fare. A real buy. A few choice BLVD. LOTS, from 25 to 75 feet wide. Also many beautiful residence lots, terms your way. J. D. MILLAR REALTY CO. Wil. 4130. 2800 SUNSET BLVD., Cor. Occidental.

FOR SALE—
Fine, high and sightly hill lot, overlooking Los Feliz Square, 105x519. Low price for quick turn. All improvements in and paid for. For full particulars, call MR. COX, with
FRANK H. BROOKS,
567683. 244 S. WESTERN.

FOR SALE—Owner's sacrifice, $2425 cash. Unrestricted lot, 50-ft. front, ½ blk. off Wash., high ground, near Lafayette Sq. Not a lot in this block for less than $2900 up to $3500. Apply 4468 W. WASHINGTON.

FOR SALE—BY OWNER— BUNGALOW COURT SITE, 104x179. SERRANO, BETWEEN LEMON GROVE AND ROMAINE. 2 BLKS TO RED AND YELLOW CAR LINE. PH. WILSHIRE 4104.

FOR SALE—Beverly Hills, 1 or 2 lots, business zone, 50 or 100-ft. at a bargain. Owner needs the money. See MITCHELL, Room 410 Hollingsworth Bldg., 6th and Hill sts.

FOR SALE—Three of the choicest pieces of property in Westlake district. For apartment-house sites. Price below value. Easy terms. 225 SAN FERNANDO BLDG. 824165.

FOR SALE— SACRIFICE.
124 ft. Sunset Blvd. frontage, $40 and $100 per front ft. Close in and level. 1412 SUNSET BLVD.

FOR SALE—BUNG. COURT SITE, 100x135. $2000 cash, terms. No agents. 71082.

FOR SALE—Lots best on Whittier Blvd. 2916 WHITTIER BLVD. Boyle 1135.

FOR SALE—By owner, lot, Hoover and 41st st., 1 block from Western.

FOR SALE—Dbl. bung. lot, $1150, $250 dn. SPALDING, 5115 S. Western, Ver. 4927.

APARTMENT, FLAT PTY.—
For Sale and Exchange.

FOR SALE—Lease extraordinary, will sell furnishings on a 6-story reinforced concrete apt. bldg. at beach; facing the strand and lease for 99 years; now paying actual net at $1650 per mo. Price $30,000; $20,000 cash. J. W. CRAVEN CO., 113 E. Ocean, Long Beach.

BUSINESS PROPERTY—
For Sale.

FOR SALE—QUICK! SACRIFICE.
ON 3RD STREET, NEAR E IN SAN BERNARDINO.
A 2-story brick building, 5 stores and hotel, 99 ft. frontage on 3rd street, $165,000. UNDERPRICED $25,000. PEOPLE'S EXCHANGE REALTY CO., SAN BERNARDINO, PHONE 8871. EXCLUSIVE AGTS. 554½ 3rd st.

FOR SALE—
OWNER'S ABSOLUTE BARGAIN.
2-story, specially high-grade, new business property on 5-cent car line, with store and rear rooms and modern flat; choice location for grocery and market. Will sell at $7800, terms. A real bargain. LARSEN. Phone 65244 or 14939.

FOR SALE—
BRICK STORES ON VERMONT.
At Big sacrifice. Builder needs money. $5000 under value. $10,000 to handle. Vermont ave., near 3rd. $25,000; mtge. $12,000. See W. H. REES CO., agents, 3RD AND VERMONT. Wil. 6632.

FOR SALE—SUNSET BUSINESS CORNER now improved with 50x50 one-story brick, bringing in $135. Will stand another story. Lot 50x115. $3500 spent in lengthening building will increase rental to $265. Tenants waiting. Price $18,500, terms. C. A. NEAL, 1617 Sunset.

FOR SALE—N.W. COR. 7TH AND GLADYS.
74x175, Partly Improved.
Cheap to close estate. Make offer.
N. TREOSTI, 108 Court St., 820808.

FOR SALE—The best 2-story brick building on Washington St. 15,000 feet of floor space. Lot 70x135. Bargain at $37,000, terms. 1617 W. WASHINGTON, 73040. Exclusive Agent.

FOR SALE—Lot 40x150 to the alley; good for any kind of business; near 12th and San Pedro. $4000. A. G. BELLOS, 941 San Fernando Bldg., Pico 3444.

FOR SALE—New store building. Vermont frontage, S.W. bargain. Will not last. Terms. Owner. 825 W. 55TH ST.

FOR SALE—Grocery, new bldg. 2 lots on Western ave. Wonderful opportunity. Reas. Sell property alone. 3759 S. WESTERN.

FOR SALE—74x150 Main st., income $150 mo. $16,500. Terms. 4419½ S. MAIN.

FOR SALE—Wonderful investment. Vermont ave. Comm. Ph. 24148.

INDUSTRIAL PROPERTY—
For Sale and Exchange.

FOR SALE—FINE INDUSTRIAL SITES.
Our industrial service department can assist you to locate just what you want at the price you can afford to pay. We warrant your confidence. We can save you time and money in the selection of either large or small sites on water front or railroad.
Industrial Service Department,
W. A. HEITMAN CO.,
Tel. Pico 1156. 9th floor, Merritt Bldg.

FOR SALE—Good industrial property on East 12th St., few doors from San Pedro St.; 9-rm. house, arranged for 2 families; large commercial garage, accessible from street or alley, income $65 mo. Want country acres, clear land with water, within 2 hrs.' motor trip L. A. Owner, 5126 WOODLAWN AVE., So. 5508-J after 6:30 p.m.

FOR SALE—Industrial business sites. New buildings to order and lofts. W. A. HEITMAN CO., Merritt Building. "Headquarters for Factory Properties."

INCOME PROPERTY—
For Sale.

FOR SALE—Corner lot, new building, leased $400 per month. In Highland Park. Must be sold for cash. A bargain for quick sale. FRED C. STILLWELL, Stillwell Hotel.

FOR SALE—INCOME AND HOME.
New double bungalow, 4 rooms each. 983 S. KINGSLEY. Owner, 559651.

FOR SALE—New, 4 garages and 5-rm. mod. bung. on top in rear, nr. Santa Barbara and Figueroa. No agents. 71082.

FOR SALE—We have several cash buyers for your income property. Phone us. ROSE & CO., 604 Merritt Bldg., 824509.

FOR SALE—New duplex, beautifully built, 4 and 5 rooms, sl. pch., cor. 65x161, N.W. Only $8000. WIL. 7956.

FOR SALE—By owner, double bungalow, good income; $4000 will handle; no agents. 3700 SO. HOPE.

FOR SALE—New brick bldg., 50x60, San Gabriel, 10-yr. lease. $45,000. Inc. 15%. SMITH, 1720½ W. Main. 960-J, Alhambra.

FOR SALE—LOT FACING 2 STREETS; 2 HOUSES, INCOME $160 MO. 71082. NO AGENTS.

FOR SALE—6-unit new court, income $135 mo. $10,500. $4000 down. 299013. MRS. ANGERMUELLER, 6100 S. Vermont.

FOR EXCHANGE—Double bung., income $90, for 4 or 5-rm. bung. 4030 [illegible] AVE., evenings.

SUBURBAN PROPERTY—
For Sale.

Hawthorne.

FOR SALE—Lots, $599 and $600, Burleigh Tract, Hawthorne. Two choice lots, 100x 175 to alley. Owner going East. Make cash offer. Exclusive agents.

GREAT WESTERN INVESTMENT CO.,
551 Merchants Nat'l Bank Bldg.,
Los Angeles, California.

Inglewood.

FOR SALE—5-room house, large lot, 50x 192. 2 large palms, figs, walnuts, peaches, apricots and other fruit. Large poultry yard and brooder house; near high school, 2 blks. to car. Price $3300, $700 cash, balance $35 per month.
G. W. MERRILL, 106 N. Market St., Inglewood, Cal.

Lankershim.

FOR SALE—Exceptional buys in this vicinity. All prices, sizes and terms. GIRO REALTY CO. 4709 HOLLYWOOD BLVD., L. A. 596552.

La Habra.

FOR SALE—5-rm. new bungalow with garage; 50x200. 417 S. DATE ST. [illegible] terms. A. G. RELLOS, 841 San Fernando Bldg., Pico 3444.

San Gabriel.

FOR SALE—Acre, 20-year walnut trees. Ideal homesite and chicken ranch. 5 minutes from P. E. station, near San Gabriel Blvd. Electricity, water. Owner, 368 W. PIONEER, Glendale.

BEACH PROPERTY—
For Sale.

FOR SALE—4 six-room bungalows in Venice, built 2 years, close to pier. Price $16,000, equity $11,500. Will exchange for mercantile business or L. A. property. Call MR. FIRESTONE, with S. K. NOLAND, 1148 S. Western. 73672.

FOR SALE—Get free the KOCH REALTY GUIDE of properties, Santa Monica, Ocean Park, Venice. KOCH, 1352 3rd street, Santa Monica. 21120.

Balboa.

FOR SALE — Balboa Beach, choice level lots within one or two blocks of State Coast boulevard, some at $130. Easy terms. Call or write for information. THE SIMS GUEDEL CO., 820 Security Bldg., Los Angeles. Telephone 823250.

Hermosa Beach.

FOR SALE—Will sacrifice to close out all original Hermosa Beach subdividers, fine, close-in, improved lots, $300 up, easy terms. Only a few left. This opportunity will never present itself again. Act now! To see property call MR. BAIRD, 508842, or come direct to office, 1130 Strand, Hermosa Beach.

FOR EXCHANGE—Will take car to $300 as first payment; value $5000. 1146 LOMA DR., Hermosa Beach, or address Box 437.

FOR SALE—Real estate, rentals, exchanges. HUGHES REALTY CO., 60 Pier Ave., Hermosa Beach. Tel. 4081

FOR EXCHANGE—Car, $300, first payment; value $5000, home. 1149 LOMA DRIVE.

Redondo Beach.

FOR SALE—3 choice lots adjoining 727 Esplanade, Knob Hill tract, Redondo Beach. I. N. Smith, 302 Citizens Bank Bldg., Pasadena, F. O. 243.

Long Beach.

FOR SALE—If wanting RIGHT PRICED INCOME or RESIDENCE property in BEAUTIFUL, SNAPPY, GO-AHEAD LONG BEACH, it will PAY YOU to go to HOWLAND, 2934 ELIOT ST., LONG BEACH [illegible]

COUNTRY PROPERTY—
For Sale.

FOR SALE—

GRAPES

GRAPES

GRAPES

Now ripening on the vines and ready to harvest in two or three weeks.

FULL-BEARING VINEYARDS.
YOU GET THE CROP
NOW ON THE VINES.

$475 PER ACRE.

FIVE ACRES AND MORE. SMALL FIRST PAYMENT; EASY TERMS ON BALANCE.

ARROWHEAD VINEYARD TRACT NOW BEING SUBDIVIDED, LOCATED 45 MILES EAST OF LOS ANGELES ON THE FOOTHILL BOULEVARD, THE PACIFIC ELECTRIC AND SANTA FE. GOOD SCHOOLS AND EXCELLENT DOMESTIC WATER.

BURROWS & MORAN,
517 Detwiler Bldg. 412 West 6th St.
Phone 820071. Los Angeles.

THERE IS ALWAYS ONE

Locality which, due to certain peculiarities in climate and soil, excels all others in growing certain products. Ventura county shows by its records of production that it excels in walnuts. For the first time we are able to offer a beautiful 7-a. grove, over 20 years old, located 1 mi. from Ventura and ocean, where the climate winter and summer is delightful. Fair buildings. Average yield per acre 2700 lbs. Price $22,000, including crop. $8000 cash. Crop is estimated at $4000. We know of no grove which equals it. If you want the best, with an assured income, here it is. Such groves at Ventura can seldom be bought. May we suggest immediate investigation?

W. A. HEITMAN CO.,
W. P. RICE,
Land Dept.
Merritt Bldg. Pico 1156.

FOR SALE—

FARMS.

ARROWHEAD VALLEY.

ALFALFA, CHICKENS, PEACHES.

In 5-acre or larger tracts. There is unlimited irrigation water on land at a very cheap rate. Three-year old peach trees, two-year-old alfalfa; 8½ miles from San Bernardino; electric car line and paved boulevard through tract. We will make the initial payment and terms to suit your finances; if you need a job to help you pay before harvest, ask us. Call

ARROWHEAD SUBURBAN FARMS COMPANY.
201 Haas Bldg. Phone Pico 6782.

FOR SALE—20 acres perfect land at Reseda, San Fernando Valley; improved, good 5-room house, 2 garages, blacksmith shop, small barn. Improvements worth $4000. Land will grow anything. Best walnut proposition in the State. Frostless. Price $20,400, terms. EDWARD F. SHIMERDA, Owner, 412 Haas Bldg., 821500.

FOR SALE—OR EXCHANGE—Good 58-acre ranch 9 mi. from San Diego. Five acres oranges, three acres strawberries, plenty of water; 2 houses, garage, outbuildings; team and implements. Easy terms or exchange. See FRANK DUBRIA, 758½ San Julian St., L. A.

FOR SALE—8070-acre cattle ranch, about 250 acres farming land, well watered and considered one of the best feed ranges in Santa Barbara county. Price $27.50 per acre. Terms. Address FUGLER & PURKISS or L. F. SCARONI, Santa Maria, Cal.

FOR SALE—14 acres on boulevard, aqueduct water, all under cult., practically level, fine view, close in. Terms. $360 per acre. Absolutely $250 below market price. L. H. HAYNES, 518 Alexander St., San Fernando, Cal. Phone Red 187.

FOR SALE—OR EXCHANGE—$6500, 40 acres level alfalfa and grape land, plenty of water, all necessary buildings; want ranch near Los Angeles. T. H. TOOMBS, Irvikern, Cal.

FOR SALE—Unusual opportunity to purchase a beautiful apple orchard, 5¼ acres 10-year-old trees in full bearing, 4 best varieties, also small house, for cash or trade for city home. See MR. FELT, 1237 Arapahoe. Phone 54001.

FOR SALE—10 acres, 7 mi. from Riverside. $1000 cash or $1500 terms. Will take you to see it Sunday, Aug. 13. 5701 LONG BEACH AVE.

FOR SALE—Land, 30 acres, $50 per acre, cash. WM. WILLIAMS, Saugus, Cal., Box 188.

FOR SALE—OR EXCHANGE—Apple orchard, 5 acres, with crop and water right. Address T, box 474, TIMES BRANCH.

FOR SALE — SOUTHERN PACIFIC RAILROAD LANDS LONG TERM PAYMENTS LAND DEPT. [illegible] STORY BLDG.

FOR SALE—Twenty-five acres peaches, apples. GUTHRIDGE & HERD, Arvin, Cal.

FOR SALE — The best improved 80-acre ranch in Cal. Phone me about it. 51430.

Escondido.

FOR SALE—Home of 4 acres, 7 blocks from Escondido's business center. Completely developed. Beautiful. Magnificent view. $15,000. P.O. BOX 517, Escondido, Cal.

Imperial Valley.

FOR SALE—80-acre vineyard of early table grapes, 1 yr. old, in Imperial Valley nr. Brawley, best of land, strong growth of vines, good stand. See Owner, [illegible] W. 28TH PL., L. A.

COUNTRY PROPERTY—
For Sale.

Norwalk.

FOR SALE—FOR PERSONAL REASONS. OIL HAS BEEN LOCATED ON THIS RANCH

Fine country home, 72¼ acres, improved. Modern, at same time 32 head cattle, very high-grade registered Holstein; 3 heavy farm horses, 2 double harness, all kinds of implements to run this ranch.

BUILDINGS:
I. Fine dwelling house, 8 rms., 3 scr. pchs.
II. Horse and dairy barns, milking machs.
III. Fruit in bearing for home use, all kinds.

Location, 3 miles from Norwalk, 2 miles from Artesia, 2 miles from Bellflower, California; ½ mile N. from P. E. station, Santa Ana line. Handy for school and church.

N. B.—For quick sale, will sacrifice for $1500 per acre, everything included. Terms on half.

JOHN W. PATTON, Norwalk.

Pomona.

FOR SALE—

WALNUTS

20 acres; fine, large 6-year-old budded; only $21,000, terms.

10 acres, full bearing walnuts, big crop, extra fine; only $17,500; terms.

I trade anything anywhere. What have you?

MIDDLETON'S EXCHANGE,
333 W. 2nd St. Pomona, Cal.

MOUNTAIN, CANYON PTY.
For Sale, Exchange, Wanted.

FOR SALE—REAL BARGAIN. Furnished mountain cabin near Roberts Camp, Sierra Madre; running water at front door all year; fruit trees; cost over $1000; real bargain at $400. Phone [illegible], at 619 SECURITY BLDG.

FOR SALE — Finest 160-acre ranch in beautiful Topanga Canyon, flowing mineral springs, on main paved highway; ideal for sanatorium or mountain cottage. T. O. SANDERSON, 1827 Santa Monica Blvd., Santa Monica. phone 23346.

FOR SALE—Ideal mountain ranch, 640 acres, fruit and stock. Ahwahnee Valley, Madera County. Price $18,000. Phone 297728, 5985 S. HOOPER.

FOR SALE—300 a. mountain land. Beautiful homesite, trees, spring water. 4000-ft. elevation. Sacrifice for cash. F. L. JOHNSON, Warner Springs, Cal.

FOR SALE—Well furn. nicely located cabin Santa Anita Canyon. VER. 8611.

EASTERN, NORTHERN PTY.
For Sale, Ex., Wanted, Etc.

For Sale.

FOR SALE—OR EXCHANGE—330-acre Clover Lea Farm, 10 miles from Richmond, Va. 12-room, 3-story, brick, colonial residence; barns and outhouses. 30-acre marl bed, 10 acres in alfalfa, 12 cabins rented to work-hands. $35,000, to close estate. Submit your proposition. Address W, box 300, TIMES OFFICE.

FOR SALE—OR EXCHANGE—Out of town, Alameda, Cal., 9-rm. modern home; lot 50x150. Bank loan $2500 at 6½%. Will consider clear vacant, bungalow or income and assume, in L. A. Address 4579 PASADENA AVE., Gar. 3307.

FOR EXCHANGE—I will trade my 160-a. wheat ranch, clear of incumbrance, in the famous wheat district in Douglas County, Wash., for any auto worth $2500, preferably a Marmon. Call at 1819 MOHAWK ST.

FOR SALE OR TRADE—City lots, located at PECOS, TEX. Address S, box 560, TIMES BRANCH.

FOR EXCHANGE—6 New York lots, clear; price $12,000; want city. [illegible] Assume.

For Exchange.

FOR EXCHANGE—Denver income property rented for $225 per month. Well located brick buildings. Price $14,000; mortgage $4000. Want L. A. or near-by urban residence to same value. H. J. ADAMS, 119 E. Colorado st., Pasadena. Phone 60261.

FOR EXCHANGE—Farm near Chicago for Los Angeles; 223 acres, all in cultivation. Price $45,000. No agents. 599791.

FOR EXCHANGE—Four San Francisco (Sets Tract) lots for Los Angeles prop. Address W, box 256, TIMES OFFICE.

GOVERNMENT LANDS—
and Relinquishments.

FOR SALE—The greatest combination in the world; FERTILE LAND, WATER and TRANSPORTATION; can locate you. Call WALLACE W. JOHNSON CO., 903 Loew's State Bldg., Tues., Thurs. evening.

160 ACRES, partly improved, 90 mi. L. A., irrigation district; level land; must be sold. P. M. PEARCE, 710 Stock Exchange.

OIL PROPERTY—
Miscellaneous.

FOR SALE—

WHY
ATHENS-ON-THE-HILL
FOR OIL

The Potter Oil Company, upon the advice of their experts, are now drilling the test well at Athens. Other large oil companies have leased property as near the test well as possible.

The public has not been asked—and will not be asked—for capital to drill this field.

We are now giving you an opportunity to purchase a 50x150-foot residence lot within a few feet of oil derrick, the price of which includes cement sidewalks, cement curbs, improved streets and water if this proves to be an unproductive field.

Remember this — fortunes have been made and will continue to be made by owners of land over an oil pool, if land was purchased before the discovery of oil.

Once more—we have only a few lots near test well for sale.

TRACT OFFICES:
131st and Vermont avenue.
128th and Main streets.
Auto leaves 517 Douglas Building, 257 South Spring street, each day, except Sunday, at 10 a.m. and 2 p.m.
FRANK E. CLEMENTS, Agent.
517 Douglas Building.
Phone Broadway 1273.
Office open evenings until 8 p.m.

FOR SALE—20 acres at Athens-on-the-Hill near well now being drilled by Union Oil Co. 10 acres leased on 1-6 royalty. Shell Co. offered $20,000 for 7 acres adjacent to this property, but further away from well than this is.

This land and all mineral rights can be had for $1750 per acre. $15,000 cash will handle. An excellent unit proposition, but you must act quick. Call W. B. TRUSLOW, JR., Main 6061. 225 A. Hill st. 10685.

FOR SALE—5-year commercial oil and gas leases in El Paso County, Texas, close to 2 drilling wells, one just cemented, with fine showing of oil. I am in need of money, so I must sacrifice a couple of 40-acre leases at $5 per acre. This will stand close investigation. See MR. SCHWARZ, 1033 Santee St.

WANTED—A LIMITED NUMBER OF BLUE-BLOODED AMERICANS To join me in securing leases at Athens, the new oil field. Remember Santa Fe Springs. Get in on the ground floor. No pikers wanted. Phone for appointment, 823731.

FIVE-ACRE lease, Santa Fe Springs oil district. Derrick will be erected in thirty days on adjoining ten acres. Twelve hundred dollars per acre, one-sixth royalty. ROOM 300, Hibernian Bldg. 67778.

FOR SALE—10 acres Santa Fe Springs; right in line of development; cheap for quick sale. Ph. Whittier 802, or address 230 N. GREENLEAF AVE., Whittier, Cal.

OIL LANDS—Want to lease in Santa Fe Springs district. Owners only dealt with. Apply by letter. Address X, box 283, TIMES OFFICE.

FOR SALE—1 to 20 acres, 1 mile to Standard and other wells, Santa Fe field; deed all oil. GARVANZA 834.

OIL LANDS—SALE OR LEASE.
R. M. LOCK, REDONDO BEACH.
"OPPOSITE CAPITOL THEATER."

ORANGE, LEMON WALNUT
Groves.

For Sale.

FOR SALE—
BEAUTIFUL ORANGE AND LEMON ORCHARD.

On Foothill Boulevard at corner of Santa Anita avenue in Arcadia City and extending into the foothills of Sierra Madre Mountains.

240 ACRES IN ORANGES
11 ACRES IN LEMONS
1050 ACRES IN PROPERTY.

Includes all water rights on flow from Santa Anita Canyon and whole orchard is under gravity flow. Tract is one of the few frostless properties in Southern California, is accessible from good boulevards, two steam railroads and one interurban electric line in the town of Arcadia.

Minimum flow from canyon in extreme dry period is 80 miners inches; annual crop from 50 to 250 cars of fruit.

For particulars apply to your own broker or the owner at 419 MERRITT BLDG. Los Angeles. Phone 12120.

FOR SALE—80 acres, 30 acres 9 years old, 20 acres 4 years old; oranges, bal. under cultivation, all cement piped, lots of water, two good pumping plants, good 5-room house tenant house, large barn, 1-4 mile to packing house, close to good schools, excellent location, near WOODLAKE-TULARE CO.

Priced for quick sale, $40,000. Terms to suit. Address H. F. GOLDMAN, WOODLAKE, TULARE CO., CALIF.

FOR SALE—2½ acres full-bearing walnuts; 5-room house, solar heater, plenty good water, garage, fruit trees. FRANK HAYES, care El Monte Walnut Growers' Assn., El Monte, Cal.

FOR SALE—10-acre orange grove, family orchard, house, barn, free gravity water, frostless, no scale. One block to electric car. Price $12,500. Address MOTOR A, box 133, San Bernardino.

ORANGE, LEMON WALNUT
Groves.

For Sale.

FOR SALE—By owners, 10¼-acre orange grove, with 7-room modern bungalow, in frostless belt, situated on side of famous Mt. Rubidoux; only 3 per cent of fruit spoiled this year; never used smudge pots; 12-year-old trees; house equipped with electric range and water heater; beautiful garden surrounding house; ideal country estate or a legitimate producing ranch; double garage with accommodations for servants; 1½ miles from Mission Inn, Riverside. Cash, terms, or will trade for city property. See J. BENJAMIN FARY, 1030-42 S. Grand ave.

FOR SALE—10-acre orange grove, 3 miles west of Colton, on Colton Boulevard; grove in good condition. Will sell cheap for cash. BOX 163, Baldwin Park, Cal.

POULTRY RANCHES—
For Sale.

FOR SALE—If you want a genuine bargain, an ideal completely furn. foothill home, best climate, good income, 1000 chickens, mod. equipped, plenty of fruit, 1¼ acres, and have $6000 cash or $3500 down of $6500, see owner quick, as will be sold this week on first offer. Leaving state. Inquire BURBANK SHOE STORE, Burbank.

FOR SALE—OR EXCHANGE—
SAN GABRIEL VALLEY.

3-acre chicken ranch, 6-room house, 40 fruit trees, 4 laying houses, 2 brooder houses, heated with gas; 2000 layers, 400 pullets. 11 miles to L. A. postoffice. Address PRX, box 481, TIMES BRANCH.

FOR SALE—1-acre chicken ranch in Van Nuys, close in, equipped for 1000 hens, 5-room bung., garage, 2 blks. high school and P. E. railway. $5500. Owner, 123 W. JEFFERSON.

REAL ESTATE—
For Sale—Miscellaneous.

Miscellaneous.

FOR SALE—DON'T WAIT UNTIL SATURDAY NIGHT TO TELEPHONE YOUR SUNDAY ADS TO THE TIMES. DO IT FRIDAY OR EARLY SATURDAY, 8 P.M. IS CLOSING HOUR FOR ALL CLASSIFICATIONS. PICO 700, 10391.

WANTED—
Real Estate.

Miscellaneous.

WANTED—Good apartment property for clear improved lands. 640-acre vineyard north of Bakersfield, cash value including large crop, $576,000 clear.

1640 acres, 500 reg. cattle, 75 horses, all farm equipment, new mod. house, new furniture, $128,000, clear.

1297, Grand Junction, Colo., stock ranch, improved, 50 horses, all farm equipment; cash value $64,000; 1500 cattle on ranch at market price. Clear. Owner here, wants good income property.

CHAS. H. KENT.
Phone 14222. 701 Haas Bldg.

WANT HOUSE or lot for Franklin 39 touring, Cal. top. Just thoroughly overhauled, repainted. Practically new. Value, $1750. Give full particulars. P. O. Box 84, L. A.

WANTED—If your lots, lands, ranches or city residence property is well located and priced right I can sell it for you on short notice. Address VV, box 78, TIMES OFFICE.

WANTED—Double flat or double bungalow, Hollywood or Glendale preferred; price must be reasonable. HUGH BLUE, 300 Haas Bldg., Los Angeles. Telephone [illegible]

WANTED—To buy, small, run-down poultry ranch, close in. Nothing down, about $25 month. P.O. BOX 1511.

WANTED—Apts., flats, bus. bldgs. for groves and ranches. G. W. PICKEL, Whittier.

WANTED—Properties & bus. chances. Write part. & lowest pr. LIPPNER, 248 S. Bdwy.

For Cash—Not Classified.

WANTED—To purchase for clients. Good apartment-house, with or without furniture, $20,000 to $80,000, in L.A. Good 3 to 5-acre chicken ranch adjacent L.A., northeast or west. Small rooming-house proposition in L.A. $1500 to $3000. Write complete details, terms, conditions of sale. H. W. BECKEN, Broker, 604 Wright & Callender Bldg., L.A.

WANTED—Several good building lots.

CHESTERFIELD SQUARE.

State price and legal description. Will pay all cash. Address W, box 353, TIMES BRANCH.

WANTED—Property, lots or houses, anywhere, must be bargains; have cash, quick action. L. J. WOOD, 1008 Maple ave.

Houses.

WANTED—Nicely furnished home, 6 or 7 rooms, with 3 bedrms., 1 upstairs, with sleeping porch. In good neighborhood, close in, west or N.W. Must have plenty of ground, elevated preferred. Unless you have real worth, save stamps. One who knows houses. Address V, box 191, TIMES OFFICE. Real estate men list.

WANTED—I want to buy a comfortable home with 2 or 3 bedrooms, in west or northwest section. Can pay $750 now, $500 each 6 mos., and small monthly payment. Must get possession soon. Owners only reply, giving address and description. Add. R, box 447, TIMES BRANCH.

WANTED—Bungalow, Three bedrooms, or two bedrooms and sleeping porch. Close to grammar schools.

Cash up to $5000
Must be bargain. Owners only. 6681 HOLLYWOOD BLVD., Room 602.

WANTED—6-rm. house for duplex, good location; 3 rms., bath, screen porch each side, double garage; good lot to alley. On improved st. and car line. Cash price $8500. OWNER. Address X, box 143, TIMES OFFICE.

WANTED—Bungalows that $500 will handle. Must be in zone bounded by Slauson, Manchester, Moneta and Western. STURGEON & JOHNSON, 8306 S. VERMONT. Ver. 9181.

WANTED—Do you want a quick sale? We have dozens of real buyers for both residence and income property. A call may mean a sale. List with us. HAMMOND CO., 1461 W. Washington. Phone WEST 4508.

WANTED—We sold 7 properties at auction in one day. Acceptable sale or no charge. Let us sell for you. S. K. NOLAND, Auctioneer, 1148 S. Western ave. 73672.

WANTED—DOUBLE BUNGALOW OR DUPLEX to $6000. West or southwest. Buyer waiting. NICKERSON, 618 Story Bldg. 68057.

WANTED—To buy from owner, 8 or 9-room house in Wilshire district. Will pay cash or assume. Address T, box 455, TIMES BRANCH.

WANTED—Bungalow or vacant lot, N.W. preferred, dividend paying oil stock for first payment. Address Y, box 450, TIMES BRANCH.

WANTED—List your Westlake and Wilshire properties with us. Money waiting. Westlake Realty Co., 669 S. Alvarado. 51132.

WANTED—If you want your properties sold quick, we have buyers waiting. See O. H. LEE, 319½ S. Hill.

WANTED—Five-room bungalow. Two bedrooms, to $7000. $1500 cash, $75 per month. 6381 Hollywood Blvd., Rm. 602.

WANTED—Strictly mod. home, $20,000 cash, near 6th st. car. MRS. NAYLOR, 13688.

WANTED—5-6-room bungalow. Cash buyer. 6681 HOLLYWOOD BLVD., Room 602.

Lots.

WANTED—UNRESTRICTED LOT, at least 50x125, good built-up neighborhood, white race, paved street. Will go to $2500 cash for good inside lot and more for good corner lot. Owners only; agents please do not call. HOLLY 2043 or evenings [illegible], Apt. 214.

WANTED—Restricted lot to buy from owner, lot restricted to two story residence, will build at once, pay cash for bargain, west side only. GEO. PANNELL, 1639 12th ave. 74319.

WANTED—Am looking for a group of lots in west or northwest, suitable for plain 5-room bungalows. Owners, give street location, price and terms. Address R, box 452, TIMES BRANCH.

WANTED—Lots for cash today.
West side preferred. Can act quick.
A. M. BARRY, 323 Union Oil. Pico 5860.

WANTED—A good lot for my equity of $2500 in a large home near Manual Arts. 4169 BUDLONG. Ver. 2815.

Business Property.

WANTED—Have clients for store buildings, $50,000 to $100,000. Will pay cash. S. K. NOLAND, 1148 S. Western. 73672.

Industrial Property.

WANTED— WILL BUILD.
INDUSTRIAL SITES
And large acreage with siding for sale or lease. Would you build for tenants on long lease? We have clients.
Let's talk it over.
R. C. MITCHELL COMPANY,
Phone 60817. Suite 618 Van Nuys Bldg.

Income Property.

WANTED—Will trade for income property, nice home on La Salle st. 6 rooms, 2 bedrooms. Rented for $75; also a $3000 trust deed on bungalow on Cimarron st. What have you. Agents, please note. PHONE 578747.

WANTED—Apartment or flat building to $25,000. Have good 9-room residence, well located in Pasadena and cash, or will assume. H. J. ADAMS, 119 E. Colorado st., Pasadena. Phone 60261.

WANTED—To buy from owner, 4-flat bldg., well located. About $12,000. Describe. Terms held confidential. Address X, box 15, TIMES OFFICE.

WANTED—Have cash buyers for home and income property, must be reasonable. Call 802 SO. FIGUEROA. 67449.

WANTED—DUPLEX or DOUBLE bungalow, west or southwest. Buyer waiting. NICKERSON, 618 Story Bldg. 68087.

WANTED—Income property or industrial in Vernon dist. Value about $10,000. H. P. BARTLETT, 292845.

WANTED—Have cash for income. E. W. MAGEE, 436 Security Bldg., 61736.

WANTED—
Real Estate.

Country and Ranch Property.

WANTED—Have income for ranches. H. R. COWAN, 908 Story Bldg. 821925.

WANTED—Poultry ranches to list. VAN HORNE, 341 I. W. Hellman Bldg.

REAL ESTATE—
For Exchange.

Miscellaneous.

FOR EXCHANGE—BETWEEN 6 AND 8 O'CLOCK SATURDAY EVENING THE TIMES' TELEPHONE SWITCHBOARD IS SWAMPED WITH "WANT ADS." AVOID DELAY BY TELEPHONING YOUR SUNDAY ADS, FRIDAY OR EARLY SATURDAY. PICO 700, 10391.

FOR EXCHANGE—LAUREL CANYON. Modern 8-rm. residence, gas, electricity, hdw. floors and finish, tile bath, servants' quarters, basement, furnace, garage, large grounds, elegant surroundings. Fine neighbors. $24,000, mtg. $4000. Owner, 820457.

FOR EXCHANGE—Income property wanted in exchange for small ranch near L.A. My client will assume.
M. C. TRAFT,
504 Pac. Mut. Bldg.

FOR EXCHANGE—Owners, Attention!
I match any trade.
FRED G. PEARCE, Realtor,
502 Detwiler Bldg. 69419.

FOR EXCHANGE—$900, equity in small modern suburban house. Want lot or home close in or auto and cash or what? 62507.

FOR EXCHANGE—We can trade your idle property for something that will pay on the investment. 918 DETWILER BLDG. 822736.

FOR EXCHANGE—We can trade your idle prop. for something you can handle, better tell us what you want and see O. T. HARROLL, 918 Detwiler Bldg. 822736.

FOR EXCHANGE—Wish to trade Oklahoma property worth $12,000 for bungalow court. Address X, box 255, TIMES OFFICE.

FOR EXCHANGE—We match any bona fide trade. MORRILL, 406 Union Oil Bldg.

Houses.

FOR EXCHANGE—$12,500, LOVELY LARGE PARTLY FURNISHED, Glendale house on 2 improved lots, near cars, for West Los Angeles, clear bungalow or double bungalow to $8200, balance mortgage; assume on income. Owners only. Owner, 352 W. GARFIELD, Glendale. Phone Glendale 922.

FOR EXCHANGE—New 6-room modern bungalow, garage, driveway, lawn; also 5-room bungalow with sleeping porch, garage, trees, shrubs; value $15,000. Exchange for 4-family flat. Address X, box 268, TIMES OFFICE.

Lots.

FOR EXCHANGE—Whitley Heights lot to exchange for house with three bedrooms, north of Sunset Blvd., toward Gardner, on high ground, up to $9000. Must have terms for balance. 6341 HOLLYWOOD BLVD., Room 602.

FOR EXCHANGE—Ten choice lots, West L. A., near Wilshire, for good improved. Newmastic, 1907-11 SANTA MONICA BLVD., Santa Monica.

Business Property.

FOR EXCHANGE—2 stores and 6 flats, W. side. J. J. STRAUSS, Pico 4850, 917 Loew's State Bldg.

Income Property.

FOR EXCHANGE—We have a choice piece of income property, close in on W. 8th st., lot 50x118, potential business property, priced at $30,000 and cheap at that, that we can trade for Vancouver property. What have you?
See FISHER & STEVENS, Exchange Dept.,
ROBERT MARSH & CO.,
200 Marsh-Strong Bldg., 9th and Spring.
10175.

FOR EXCHANGE—To $100,000, Los Angeles city income for San Joaquin Valley vineyards or clear valley land, unimproved. Make large or small deal. OWNER, 5287 De Longpre ave. 595202.

FOR EXCHANGE—To close estate, 5-flat bldg., clear, on Ocean Front, at Venice. Furn.; will trade for duplex or bungalows in L. A.; give mortgage back. Cheap for all cash. 71943. MRS. C. MALLARD.

FOR EXCHANGE—Bungalow court on Franklin ave., east of Vermont, 10 units of 4-r., unf., inc. $600 per month. J. J. STRAUSS, Pico 4850, 917-18 Loew's State Bldg.

FOR EXCHANGE—Beautiful 4-family flat, close in; lot 60x150; 2 flats, nicely furnished, good income, easily handled; want city or ranch property for equity. owner, 2421 BUCKINGHAM RD.

FOR EXCHANGE—New 11-unit bungalow court, close in, paying $610 per month. Will consider clear ranch as part. See A. S. JONES, 438 Security Bg. 61750.

FOR EXCHANGE—4-flat, $12,500, nr. University, Inc. $180 mo. $4000 cash, or will accept good bung. and assume. 1617 W. WASHINGTON. 73040. Exc. Agent.

FOR EXCHANGE—Long Beach income for country property. G. MORRIS, 515 Elm, Long Beach.

FOR EXCHANGE—Have income for ranches. E. W. MAGEE, 436 Security Bldg. 61736.

Suburban Property.

FOR EXCHANGE—A fine country home, with 7 acres of walnuts, 12 years old, crop estimated at $2500 to $3000, good improvements. Will exchange for L. A. income. Call Mr. Courtney or Mr. Watters.
CHELEW & HOIT,
Wilshire and Harvard Blvds.
560091. 568082. 568084.

Country Property.

FOR EXCHANGE—On State Highway, nr. Independence, county seat of Inyo county, Owens River Valley, 520 acres of good alfalfa, apple or Bartlett pear land, with cheap gravity water right. Value $78,000, incumbrance $30,000, 5 years, 6 per cent. Will consider exchange of our equity for Los Angeles property, either unimproved, residential, flats or apartment-house.
OWENS VALLEY IMPROVEMENT CO.
12541. 719 Delta Bldg. 12541.

FOR SALE—20-acre ranch 2 miles from Garden Grove, 5-rm. house, 4½ acres budded walnuts. Will accept mercantile business or L. A. property. Call MR. FIRESTONE, with S. K. Noland, 1148 S. Western ave. 73672.

FOR EXCHANGE—Ten acres grape and citrus land, four miles east of Lindsay, with water. Price $2000. Want auto or L. A. vacant. Phone 599853.

TO LOAN—
Money.

Real Estate, Improvements.

MONEY TO LOAN—
$1000 to $30,000.
Our own funds.
On city real estate.
Building loans a specialty.
Straight three-year mortgages.
Immediate action.
AMERICAN MORTGAGE COMPANY,
404 Metropolitan Bldg., 5th and Bdwy.
822401.

RESIDENCES, APARTMENTS, FLATS—
In sums of $1000 and up.
Building Loans.
Interest 7 and 8 per cent.
CONSOLIDATED MORTGAGE COMPANY
420 Washington Bldg. Phone Pico [illegible]

MONEY TO LOAN—
$70,000 ON GOOD CLOSE-IN INCOME OR ACRES, SECURITY MUST BE AMPLE.
WINTER INVESTMENT CO.,
WE ACCEPT TORRENS TITLES.
PHONE [illegible] 1109 VAN NUYS BLDG.

TO LOAN—IMMEDIATELY.
On improved city property.
IN SUMS TO $40,000.
Quick Action.
THE WILLIAM WILSON COMPANY,
428 Pacific Mutual Bldg. [illegible]

TO LOAN—$4000 or $5000 on improved or vacant city or suburban; prefer to deal direct. E. B. BROOKS, 300 Citizens' Nat. Bank Bldg., 15049.

HAVE $2500 to $5000 to loan on improved Wilshire-Hollywood or West Adams property. Principals only. Address B, box 94, TIMES OFFICE.

MONEY to loan, SECOND MORTGAGES. Will buy trust deeds. $750, $1000, $1500 and $2000. Phone Holly 1353. F. R. LAMBERTON, 6610 Hollywood Blvd.

PRIVATE parties will build and finance an apartment-house for owner of well-located clear lot.
Address OO, box 373, TIMES BRANCH.

6 TO 7 MONEY, city ranches. E. B. EARNEST CO., 319 Baker-Detwiler Bldg. Tuck K. Walker, Jr., S. Rhea Earnest. 14787.

TO LOAN—$2000 to $30,000. Lowest rates. Bungalows, flats and business property. J. H. SINNETT, 822 Title Ins. Bg. [illegible]

HAVE money for erecting buildings, loans $5000 up. A. H. deWAARD, Building Contractor, 702 South Spring St., Room 214.

MONEY to loan on real estate security. CLARENCE A. AUSTIN, 409 Braley Bldg. Pasadena, Cal. Fair Oaks. 361.

6 PER CENT MONEY. I BUY CONTRACTS & TRUST DEEDS. WM. I. JOHNSON, 215 W. 6th. Room 821. Main 176.

$1500 TO $100,000. Flats, apts., business property, residence property, country. C. A. HEROLD, 1105 Story Bldg. 14114.

TO LOAN—Money on first mortgages up to $25,000, Wilshire or Hollywood income or residence. MR. SCOTT. 567683.

$500 TO $20,000 to loan, lowest rates, city or country, money waiting. R. W. MOYER, 811 Title Ins. Bldg. Main 1511.

LOANS—On Hollywood and Wilshire prop.
WORTHINGTON BURROWS,
6821 Hollywood Blvd. Phone 577-343.

$750 TO $100,000 at 7 per cent on city improved. SECOND LOANS MADE. R. W. KINSEY, 819 Trust & Savings Bldg. 820468.

TO LOAN—$1000 to $5000 at 7% and 8% on conservative first mortgages. FARNSWORTH BROS., 1017 Van Nuys Bldg. 61200.

TO LOAN—$2500 at 7 per cent.
JAMES EDMONDSON,
805 Title Ins. Bldg.

MONEY TO LOAN—Mr. Winan's 5454 Santa Monica Blvd. Holly 8415.

TO LOAN—HOLLYWOOD, WILS. OR S.W. CALL 219 O. T. JOHNSON BLDG. 61787.

BUILDING loans for bus. or residence purposes. MARTIN, 702 Story Bg. Pico 2540.

$2500 TO $30,000 private money, city, ranch or bldg. loans. 579065.

TO LOAN—
Money.

Real Estate, Improvements.

WE LOAN OUR OWN MONEY
on Los Angeles
IMPROVED REAL ESTATE
and specialize in STRAIGHT 3-YEAR
BUILDING LOANS.

Generous Appraisals. Quick Action.

RALPH C. WOLFF & CO.
740 S. Broadway. 14239—63944

INDIVIDUAL AUTO LOANS
NO RED TAPE. NO DELAY
We loan to individuals on private cars. You pay us in easy installments WHILE YOU RIDE.
We also finance private sales or rewrite contracts to reduce payments.
METROPOLITAN FINANCE CORP.
1325 S. Main St. Phone Pico 2884.

WE CONTROL PRIVATE FUNDS—
And know of all available money.
F. A. PATTEE CO.
1211 Hollingsworth Bldg. [illegible]

PRIVATE money, 6 and 7 per cent, on city, country or building loans. LOCKHART & SON, 730 H. W. Hellman Bldg. 12776.

SPECIAL FUNDS, $50,000—
Will make any good city or ranch loan
DEPENDABLE MORTGAGE CO.
818 Stock Exch. Bldg. Pico 5848. 18834

TO LOAN—$1500 TO $25,000—
Bungalows, flats and business property. Will buy trust deeds. Money for seconds 14939. F. H. EVARTS, 606 Van Nuys Bldg.

E. W. POINDEXTER, 735 TITLE INSURANCE BLDG. LOANS ON FIRST MORTGAGES. ANY REASONABLE AMOUNT. PROMPT ACTION.

$50,000 TO LOAN on income property, 3 years, 7 per cent. O. W. MOREHEAD, CHAS. D. WAGNER CO., 605 S. Western ave. Wilshire 2080 or Wil. 575.

Money on Salaries, Collaterals.

LOANS ON FURNITURE.
Pianos, Victrolas placed in storage.
PROVIDENT LOAN ASSOCIATION,
408 Chapman Bldg. Phone 12102

MONEY loaned to people steadily employed. 617 GROSSE BLDG., 124 W. 6th.

QUICK money to people steadily employed. 402 HAAS BLDG., 7th and Broadway.

Money on Diamonds, Etc.

DIAMONDS, JEWELRY, LIBERAL LOANS. Old and Reliable. No misrepresentation. Diamonds are safe left with us. Diamonds kept bank safe deposit vault. Interest very low. 14 yrs. same building. References, any bank or jewelry firm.
RUBEL LOAN CO.
306-7 Stimson Bldg., 3rd & Spring. 63308.

LOANS ON
DIAMONDS AND JEWELRY
ALSO ON LIBERTY BONDS
FURS, WATCHES, SILVERWARE
AT LOW RATE OF INTEREST.
BUSINESS STRICTLY CONFIDENTIAL.
OLD RELIABLE.
PROVIDENT LOAN ASSN.
408 CHAPMAN BLDG. PHONE 12102.

MONEY TO LOAN ON DIAMONDS, WATCHES, JEWELRY—LOWEST RATES. PRIVATE. RESPONSIBLE. BEST 52 YRS.
A. B. COHEN & BRO.,
ROOM 305, NEW PANTAGES BLDG.,
COR. 7TH AND HILL STS.
BANK REFERENCES. PHONE [illegible]

MONEY TO LOAN on diamonds, jewelry, furs, oriental rugs and other personal property. Courteous, private, confidential. References: Leading banks and jewelers. LOWEST RATES. ESTABLISHED 1888.
MARKWELL & COMPANY,
802 CITIZENS' NAT. BANK BLDG.

DIAMOND AND JEWELRY LOANS
AT LOWEST RATES
Bank refs., business strictly confidential
COULDEN & COMPANY,
414 Loew's State Bldg., 7th and Bdwy.

LIBERAL LOANS ON DIAMONDS, LIBERTY BONDS. All loans kept in bank safety vaults. ASK YOUR BANKERS ABOUT THE PROVIDENT PLEDGE LOAN CO. 321 Union Oil Bldg., cor. 7th and Spring.

Money on Automobiles.

AUTO LOANS TO INDIVIDUALS

AT LOW RATES AND ON EASY TERMS

WHILE CARS ARE IN YOUR POSSESSION

We also finance private sales and rewrite contracts to reduce payments. Bring your bill of sale and registration certificate and get your check in a few minutes.

G. S. DONALDSON INV. CO.

208 W. Pico, cor. Hill. 63426.

AUTOMOBILE LOANS SIMPLIFIED—
Drive in; park free; exhibit bill of sale; get check; drive out. We DO NOT covet your automobile. We DO desire the patronage, good will and friendship of honorable borrowers, small or great, and simply GO THE LIMIT in protecting their interests. Our old-established organization, with its thousands of satisfied clients, high commercial standing, large capital and increasing, growing business tell the story of our liberal, square-dealing system. Open from 8 a.m. to 9 p.m. daily. J. L. BLODGETT CO., 152-158 W. Pico St. Day phone 66502; eves., 12404.

WE REFINANCE AUTOMOBILE CONTRACTS to reduce monthly payments; also finance sales between individuals or loan money on late model cars.
L. L. BAXTER,
AUTOMOBILE FUNDING & INSURANCE,
1700 S. Flower st. Phone 21666.

DRIVE IN
GET OUT OF TRAFFIC.
Quick loans without nuisance or other excessive costs. W. F. ALLEN & SON, 611 S. Spring st. 63803. Open until 9 p.m.

RIDE WHILE YOU PAY—
Auto loans to individuals. No delay. Confidential. Any model car. Any amount. Contracts rewritten. Payments reduced. Private sales financed. MR. CONNOR, 513 W. 9th. Phone 12968.

AUTO LOANS—
TO INDIVIDUALS
LOWEST RATES. LIBERAL TERMS
A. I. LASKER CORP.
[illegible] WASHINGTON BLDG.

AUTO LOANS TO INDIVIDUALS—
After you have talked to other loan companies, SEE US. It will save you money. Quick service and no red tape. CHARLES H. THOMPSON, 224 W. 12th St.

MONEY WANTED—
Real Estate and Collaterals.

WANTED—We know values and make a specialty of real estate loans on Wilshire-Hollywood and Westlake districts. Let us place your money for you. Call O. W. MOREHEAD, Wils. 575 or Wils. 2080. CHAS. D. WAGNER CO., 605 S. Western ave.

WANTED—$4000, 7½%. VALUE $11,000, GLENDALE, ON BRAND BLVD. S. Brand, close in, large business lot, advancing hourly. Nothing safer. Ask Glendale banks. Owner, 352 WEST GARFIELD, Glendale. Phone Glendale 922.

WANTED—DIRECT. $20,000, first mortgage, 3 years, 7 per cent, on new corner store building located 2800 W. 9TH ST., corner Westmoreland. Lot 71x125 ft. Income $450 per month. See MR. FORD, 607 S. Western ave. Wil. 4124.

WANTED—DIRECT. $5000, first mtge., 3 years, 7 per cent, on new $12,000 bungalow located in the Windsor Square district at 414 N. Beachwood Drive. Look at house outside and see FORD & BECKER, 607 S. Western. Wil 4124.

WANTED—$2500 8 per cent on 120 A. imp. ranch nr. Lancaster, 5-room bungalow, large barn, artesian water; valued $15,000. MR. BROWN, 236 Bradbury Bldg.

WANTED—E. W. POINDEXTER CAN INVEST YOUR MONEY SAFELY IN FIRST MORTGAGES. CONSULT HIM AT 735 TITLE INSURANCE BLDG.

WANTED—$6000 on manufacturing plant, non-building addition. In full running capacity. Security $20,000. Phone So. 78. Ask for owner.

WANTED—Money on real estate.
$1000, $5000, $8000, $40,000, $100,000.
PACIFIC MORTGAGE COMPANY,
Suite 233 124 W. 4th st.

WANTED—$2000, 3 yrs., 8%.
On business corner lot, southeast.
On 85th and Moneta. Sold $3500.
333 UNION OIL BLDG. Pico 5860.

WANTED—I want $2000 to $3000 loan on my new bungalow, no agents. L. R. RICEWRAY, 2720 W. Slauson ave. Phone Vermont 9071.

WANTED—Will some person finance capable, reliable man in profitable ranch industry, $1000 needed. Investigate. Address T, box 514, TIMES BRANCH.

WANTED—See Stanley Matthews for 8 per cent first mortgage, $1250 to $4000, 40 per valuation, on owner's homes. Builders' Finance Assn., 412 Laughlin Bldg. 69050.

WANTED—$6000 on Hollywood residence, north of blvd. Value $15,000. MR. LEARNED, Edwin G. Hart, 729 Van Nuys Bldg. Main 2006.

WANTED—$5000 to $6000 for a few months, at 12 per cent. Adequate security. Address LL, box 115, TIMES OFFICE.

WANTED—From private party, $2000, 7%, first mortgage, 6-rm. bungalow, 3 years. Call mornings. Res. 157 W. 61ST ST.

WANTED—$750, 3 years, 8 per cent, on $2500 business lot, S.W.
333 UNION OIL BLDG. Pico 5860.

WANTED—$4000 on double bungalow 7 per cent. Owner, 732 N. RIDGEWOOD PLACE.

WANTED—See Western Ave. Realty Co., 620 S. Western ave. if you wish to place money on real estate. WILSHIRE 1925.

WANTED—$1500 mortgage on $4000 home. Good location. 7700 S. VERMONT. Ver. 8736.

WANTED—$2500, first loan on
Business corner near Moneta and Slauson. 333 UNION OIL BLDG. Pico 5860.

WANTED—To borrow $12,000, three years, good security. Address T, box 73, TIMES OFFICE.

WANTED—$3500, 3 yrs., on new West Wilshire bungalow. Owner, 335 N. IRVING BLVD., Holly 5083.

FOR SALE—T.D., $4000, $2000, $2400, $1800, $1500. Other good ones. Lib. dis. A. V. CURBY, 1020 Wash. Bldg. 67846.

WANTED—$1000 7 per cent, on owner's home. Worth $5000. No agents. MR. STANTON, 321 W. 3rd st. 66238.

MONEY WANTED—
Real Estate and Collaterals.

WANTED—MONEY.
$7500—7 per cent interest on or before 3 years, secured by first mortgage on a residence property worth $18,000. Corner lot 50x160, two story house of 12 rooms, all modern, mahogany finish, hardwood floors in every room. Heat by gas furnace. Double garage. See owner on premises. 701 N. CENTRAL AVE, corner Patterson ave., Glendale, Cal.

WANT loan $1800, 3 years, at 8 per cent, payable quarterly, 2 per cent commission. Security house and lot valued at $5000. This is absolutely first class. ALBERT E. COGER, 1020 Stock Exchange Bldg.

WANTED—$10,000, 7%.
ON
MOST ATTRACTIVE SECURITY OBTAINABLE. SAFETY BEYOND QUESTION.
COMMISSION TO AGENTS.
C. B. STEDDOM,
601-2 CHAPMAN BLDG., 8TH & BDWY.

WANTED—To borrow $2500 on new modern 5-room bungalow and large corner lot, value $5500; will pay 8% as first mortgage and 2½% bonus. Call at Apartment 3, 3029 S. GRAND AVE., mornings only.

WANTED—Money, $1000 required by high-class art mfg. co. Fully secured and high rate of interest. Address W, box 169, TIMES OFFICE.

WANTED—To borrow $7000 from owner. Will give first mortgage on good city store bldg. PACIFIC COAST CONCRETE CO., 828 Pacific Mutual Bldg.

WANTED—7 per cent, new bungalow loans, 3 years. Best of security. Mortgage made by purchaser and no commission. 629 UNION OIL BLDG. Phone 73019.

WANTED—$2500, pvt. loan, principle secured, opportunity make 50 per cent few mo. Address 7, box 471, TIMES BRANCH.

$1000, 1st mortgage, ample security, 8 per cent quarterly. WESTERN FINANCE CO., 912 Citiz. Nat. Bank. 68151.

WANTED—$40,000, also $75,000, 7%, with ample first mortgage security. PERRY, 601 Stock Exchange Bldg.

WANTED—$2500 on new 5-room bungalow at 1234 MULLEN AVE., near L. A. High School. PICO 1645.

WANTED—Money on first mortgages. Wilshire and Hollywood property. Call MR. SCOTT. 567683.

WANTED—$2500 at 7%, on Vermont cor., worth $7000. No agents. PHONE [illegible]

WANTED—$3000, first mtg., at 7 per cent. $7000 home, good location. 73870.

MORTGAGES—
Trust Deeds.

I BUY MORTGAGES AND TRUST DEEDS; ALSO MAKE FIRST AND SECOND MORTGAGE LOANS ON REAL ESTATE. HAVE MONEY AVAILABLE AT ALL TIMES. NO DELAYS. MAKE SPECIALTY OF LOANING TO PRIVATE PARTIES ON THEIR OWN PROPERTY.
B. F. NYSEWANDER, JR.
319 PACIFIC FINANCE BLDG.
PHONE 820125.

FOR SALE—At discount, on account of leaving California, the following gilt-edge trust deeds:
$2200, 7 per cent, due 3 months.
$1450, 7 per cent, payable monthly.
$830, 7 per cent, 1 year.
518 O. T. JOHNSON BLDG. 64112.

FOR SALE—
One $1350 1st mtg., 7% disc. One $1500 1st mtg., 10% disc. Two $1500 trust deeds, 20% disc. One $1250 trust deed. All on nice new bungalows. See MR. DUNCAN at 204 Bradbury Bldg., Third and Broadway.

WANTED — We will buy your real estate mortgages, trust deeds, contracts. Quick action. No escrow fee. Money ready.
FRIENDLY & FYBUSH.
1004 Van Nuys Bldg.

WANTED—We buy trust deeds, mortgages and contracts. Quick action. No escrows. ALBERT LANE and MAX SLOSBURG, 501 Mortgage Guarantee Bldg. Pico 4290.

WANTED—We buy trust deeds, mortgages and contracts. Give answer in 24 hours. No escrow necessary. Call 821822. 608 VAN NUYS BLDG.

WANTED—A good first mtg. for my equity of $2250 in 6-rm. home, 2 blks. so. of Santa Barbara, 2 blks. W. of Vermont. 4169 BUDLONG. Ver. 2815.

WANTED—By owner of clear property, first mortgage loan, $4000 and $7500; both on high-grade business properties. Commission allowed. LARSEN. Phone 65294.

WANTED—WE WILL BUY your trust deed. MUTUAL REALTY CORP., 440-41 Citizens' Nat. Bank Bldg., 5th and Spring. 15965.

FOR SALE—By owner, new trust deed, $2200. Good security. Will discount. W. A. BROWN. 560254.

FOR SALE—$20,000 mtg., 7%, secured by $75,000 apt.-house, close in. Net rent $775 per mo. on 3-yr. lease. MR. WEST. 12714.

WANTED—Trust deeds, mtgs. purchased. HIMMELSTEIN, 227 W. 75TH. 298314.

WANTED—$3000, straight 1st mtg.; value $4800 six-room bungalow, 933 W. 86th st.

STOCKS AND BONDS—
Miscellaneous.

FOR SALE—1 unit C. C. Julian. Address X, box 256, TIMES OFFICE.

MINES AND MINING—
Miscellaneous.

PLACER GOLD CLAIM, NORTHERN CAL. 20-acre claim; plenty water, hydraulic and sluicing; accessible; assays $20 cu. yd. in canyon bed, and hillsides are excellent; will make millionaire of owner; sell for $2500 cash, $800 in escrow, to be paid soon as claim is prospected, balance, to make $7500, payable out of proceeds of mining. Unless you have money, don't apply. H. F. CROSS, 322 S. Fremont ave., Los Angeles, phone 16293.

MINING MEN, attention! I have a good gold proposition in Arizona and need party with money who may become interested. For information call 53194, 1610½ W. 10TH ST.

FOR SALE—GOLD MINE, with high-grade ore. Have option. You can get in on the ground floor by helping to erect mill and secure title. Money in escrow till property examined. Call 65087.

FREE-MILLING, proven gold mine, large district, unusual proposition. 253686.

PROVEN Gold, Lead, Silver mines, partnership or sale. C. A. CRUBAN, Saugus, Cal.

HOTELS, ROOM'G-HOUSES
For Sale, Ex., Lease, Wanted.

For Sale.

FOR SALE—Hotel. Why pay rent when you can buy an up to date 45-room furnished hotel and building for $42,500! Beautiful ground-floor lobby. The rent from the large double store will pay interest on the investment, owing to the owner's immediate need of money makes this a chance of a lifetime to secure an independent income for life for a little money. Terms, half cash. Owner's address, box 160, TIMES OFFICE, Ocean Park.

HOTEL MEN this is YOUR OPPORTUNITY. A fine BRICK BLDG. Newly decorated, with NEW FURNITURE, BEDDING etc. Lobby can be made into dining; 15 nice rms. and ALL OCCUPIED. 5-yr. straight transferable lease at $80 mo. Only $3700 and terms or $3500 cash. FAIRVIEW HOTEL, 2001 San Fernando Road. Lin. 4501.

FOR SALE—Commercial hotel with cottages, in the main highway, in a town of 2000. Doing a good business all the year. Price $7000, $3000 cash. For particulars address OWNER, T, box 574, TIMES BRANCH.

FOR SALE—7 rooms, large sleeping porch, running water in bedrms., hardwood floors, newly furnished. Good income. Westlake dist. Lease. $800 cash for quick sale. 707 VALENCIA. Wil. 9751.

FOR SALE—29 rooms, fine furn., clearing $350 monthly. Price $3700, only $2000 down, bal. $50 per mo. Rent $80. Call 208 DELTA BLDG., 426 Spring.

FOR SALE—16 rms., lease and furniture, downtown. 2 blocks W. of P.O. Clears $175, rt. $75, $1500 cash, small bal. 330 BUENA VISTA ST.

FOR SALE—FURNITURE AND LEASE, 8 ROOMS, GOOD INCOME. 1417½ GEORGIA.

Wanted.

WANTED—A small hotel or rooming-house. $1500 cash, bal. terms. Address W, box 274, TIMES OFFICE.

WANTED—Small hotel, rooming or warehouse, seashore preferred. CTLJTI, 110 S. Johnston St.

APARTMENT HOUSES—
For Sale, Ex., Lease, Wanted.

For Sale.

FOR SALE—Lot $4000 below value for cash, close in, apartment site, $8600, full price or if you have $5000 additional will build you 50-room hotel or apartment, long time. Easy payments; you can furnish it for $7000 elegant. Be your own landlord or we'll get you tenant. Investigate this at once. Address BOX 272, MAIN OFFICE.

FOR SALE—Big sacrifice. Apts., lease, furniture. Opp. Virginia Hotel. 48 rms. A-1. Nets $450. Good lease. Full price $11,000, $6000 hdls., bal. $150 mo. OWNER, Granada Apts., 30 Magnolia, Long Bch.

FOR SALE—Lease and furniture of 18 rooms, all apartments. Terms and reasonable rent. 558065.

FOR SALE—20-room furnished apartment. 3-yr. lease, mod. conveniences. 2720 NAOMI.

For Lease.

FOR LEASE—DO YOU REALIZE that almost without exception all new apartment houses are leased before construction commences? That it takes about 4 months to build? That desirable lots are selling equal to $50 per room higher than a few months ago? That many construction items are higher? Can you hope, therefore, for lower rents by waiting? Consequently, if you want to be able to take care of next winter's rush in a new, bright, newly-furnished apartment-house, you should at once come in and see our plans, and leasing propositions we offer.
BOYCE-SEELY CONSTRUCTION COMPANY,
411 Pacific Finance Bldg., 822905.

FOR LEASE—New apt.-house, 41 rooms, 10-yr. lease, $10 a room rent. A chance to make big money for someone. See MR. PASCHAL, 1600 W. 7th St.

APARTMENT HOUSES—
For Sale, Ex., Lease, Wanted.

For Lease.

FOR LEASE — UNFURNISHED, 18-room apartment-house, steam heat, 3-year lease at $150 per month. 1 blk. from W. 7th st. and 2 blks. from Figueroa. See Anderson. ARNOLD-GRAGG CO., 345 S. HILL ST.

BUSINESS INVESTMENTS—
All Kinds.

TAKE NO CHANCES

INVEST IN GROWING COMPANY WITH SOLID FOUNDATION.

Want number of intelligent persons with about $1000, payable in cash or terms, to enlarge growing automobile loan corporation. Money is protected by insurance and bonds. Auto loans do not exceed one-half the forced sale value. I will personally guarantee 12 per cent yearly; will pay 25 per cent yearly. Call or write.

ATTORNEY H. E. SHAPIRO,
720 STORY BLDG.

STOP, LOOK AND LISTEN!
And you will be convinced upon investigation that I am offering you that long-looked for opportunity. A manufacturing enterprise that surpasses anything yet put before the public. It now has satisfied buyers of its product, and has a big demand. What is needed is more working capital, capital that will go right into the bdg. Don't delay, I will call on you and show you your opportunity to become independent on a small investment. This is no scheme, but a straight legitimate business. 1410 W. 24TH ST. Phone WEST 909.

S. O. S.

I am the owner of large holdings in a concern that is earning at the rate of over 40 per cent per annum now and expected to increase these earnings. Being badly in need of immediate money I have decided to divide up my holdings into lots of $1000 each. If you have $1000 or more it will pay you to investigate this offering. Full particulars will gladly be given upon your qualification at personal interview only. Nothing by mail. Give phone number for appointment. Address T, box 573, TIMES BRANCH.

BANKER—Offers opportunity I would like to get several conservative investors with from $1000 to $25,000 each to join me in a proposition which I believe to be the safest and surest opportunity for big profits ever offered. My money is in it and it costs you nothing to investigate. For information or personal interview phone or write EUGENE WEBB, JR., President, Culver City Commercial & Savings Bank, Culver City, Cal.

WANTED—Man with manufacturing experience and ability to take full charge. Must have from $10,000 to $20,000 in cash. Splendid opportunity for right man. For appointment phone Wilshire 2980 or Wilshire 5626, ask for MR. HILL. Call or write 432 N. VERMONT.

WHY gamble in oil stocks when you can invest in California corporation manufacturing auto specialty? Business established past 3 years. Must enlarge to take care of present orders. Address S, box 392, TIMES BRANCH.

WANTED—Men with some capital to join me in purchasing cheap acre between Los Angeles and Long Beach. Just sold a bunch of lots in four weeks at a cash and paper profit of $40,000. Address O, box 397, TIMES BRANCH.

LIVE man or woman to invest some money with services. Have more business in sight than can handle with present capital. Big profits. Act quick. MR. BELL, 373 Central ave.

OFFICE Manager wanted; salary $250 per mo. Must invest $10,000, that will earn about 25%. References exchanged. Address R, box 280, TIMES OFFICE.

$10,000 WILL buy ½ interest in the most beautiful resort at Big Bear Lake. For information, write N. B. BURKEY, 880 Fifth st., San Bernardino, Cal.

BUSINESS CHANCES—
Of Many Kinds.

Miscellaneous.

A LOCAL, RAPID-GROWING MACHINERY MANUFACTURING FIRM WITH $200,000 OF SIGNED CONTRACTS, HAS OPENING FOR AN EXECUTIVE WHO CAN COMMAND AT LEAST $75,000. THIS IS A HIGH-CLASS, MERITORIOUS PROPOSITION AND AN UNUSUAL OPPORTUNITY TO THE RIGHT PARTY. REFERENCES EXCHANGED. CORRESPONDENCE KEPT CONFIDENTIAL. NO BROKER. ADDRESS W, BOX 66, TIMES OFFICE.

TO young men and women who are steadily employed having as much as $250 or more. I have a splendid investment to offer you. No oil, no stocks, but a nice clean legitimate proposition where you can make from 75% to 100% on your money. This is the last chance for this proposition; do not let it pass. For information and an interview, address O, box 479, TIMES BRANCH.

PUNCTURE-PROOF TUBES—
Branch manager wanted for different counties in Cal. Milburn Tubes, the only dependable air-inflated puncture-proof tubes, sold under money-back guarantee, big commission. Exclusive territory assigned. Good chance to get in paying business for yourself. Small investment required. MARQUIS & ECKHARDT, 612 Underwood Bldg., San Francisco.

$10,000

Buys active interest in best paying business in Los Angeles. Please do not answer unless you are competent to handle a business which will pay you at least $10,000 per year. Address OP, box 402, TIMES BRANCH.

FOR SALE—
STOP — LOOK & LISTEN!
Here is a chance in a lifetime. First-class paying business in the fastest growing city in California — EAGLE ROCK CITY. This is not a LEMON, but a first-class proposition. Ford car goes with the business. $3500, terms. Ph. GAR. 1795 for appointment.

WANTED—
IF YOU WANT TO MAKE

QUICK, SURE PROFITS,

and have a few thousand cash and services, here's your chance.
Address G, box 461, TIMES BRANCH.

WELL established electrical firm in business district has opening for partner, or sell whole; present partner leaving; on good terms. Reference given and requested. $3500 handles to interest. Address T, box 450, TIMES BRANCH.

EXCEPTIONAL OPPORTUNITY to invest $1000 to $5000 in my profit-sharing business and receive a check of $50 to $100 the first of each month. Investment secured by 100 per cent collateral, payments guaranteed. 503 GROSSE BLDG.

AN OPPORTUNITY to make big money if you have an automobile. I have for sale a trailer made special, and complete outfit for installing lawn-sprinkling systems; awesome prospective contracts. PHONE 56871, Apt. 328.

GOOD mfg. plant, products now on market, requires active man with $5000 to take half interest. Volume fall orders requires expansion. Big profits. Investigation invited. No brokers. Address X, box 100, TIMES OFFICE.

$500 AND services will put you in a permanent position that should net you better than $2500 a year. Business especially adapted for a lady. Address P.O. BOX 1970, Los Angeles.

I WANT one party with $10,000 or two with $5000 apiece; a standard proposition, a chance to realize big money. This is worth investigating. Enclose tel. Address X, box 151, TIMES OFFICE.

GOOD opening for druggist. Thriving farming community, town of five hundred population, building assured. Address W, box 111, TIMES OFFICE.

FOR SALE—First-class dye works and tailoring establishment; lots of work on hand. 1924 W. 7TH.

SMALL Paint Store with living-room; sell at invoice; fine location. Take Eagle Rock car. 2702 W. AVE 34.

$25,000 HANDLES old-established business netting about $40,000 a year. Very pleasant work. R. 1202, 609 S. HILL.

FOR SALE—Bakery, brand new, fully equipped, in the fastest growing town. See owner. BOSTON BAKERY, Burbank, Cal.

FOR SALE—Shoe shop, new machines. Address W, box 154, TIMES OFFICE.

$150 BUYS half partnership in good paying concession. Call WIL. 2080.

FOR SALE—Established print shop, living-room. 2706 S. VERMONT AVE.

FOR SALE—Lunch bar, cheap. 151 WELLER ST. Half cash.

Businesses—Classified.

APARTMENT-HOUSE manager's half share, $6000, 60 rms., 30 apts., 6th st. Address W, box 290, TIMES OFFICE.

APRON SHOP for sale; store for rent; good location for tailor or dressmaker. 2041 W. PICO ST.

APRON SHOP, hemstitching and ladies' exch. Good loc., reas. 3121 S. WESTERN.

ART POTTERY business, good downtown location, big profits. Price $1300. Includes $800 stock, nice fixtures. Lease; retail and wholesale. SHELDON COMPANY, 601 Hibernian Bldg.

ART and needlework shop, Hollywood. Splendid location, good business. $550. HOLLYWOOD BLVD.

AUTO PAINT PARTNER. Will share my pleasant, profitable business with honest, conscientious worker. Will teach you the business. A chance for $50 per week and half profits. Small investment required. 1330 WEST 16TH ST.

AUTO REPAIR PARTNER—If you have $375 and services to put in good-paying repair shop, see me at once. Prefer honest man who is willing to work, learn my method. $50 per wk. and half profits. 1330 WEST 16TH ST.

AUTO PAINT SHOP, centrally located, well established and doing large business. Reason for selling. Fine property for right man. Will consider selling ½ interest. See DAVIS, 115 W. 15th st.

AUTO DUMP TRUCK—
1921 five-yard dump, on yearly job earning from $800 to $900 monthly. Low monthly payments. 113 E. 12TH ST.

BUSINESS CHANCES—
Of Many Kinds.

Businesses—Classified.

AUTO REPAIR PARTNER, $250. FOR 12 YEARS I'VE REPAIRED CARS DOWNTOWN. MY BUSINESS CLEARS $500 MO. UP. I DON'T HAVE TO SOLICIT WORK. EMPLOY 2 MECHANICS STEADY. PREFER MAN WITHOUT EXPERIENCE, WILLING TO LEARN MY WAYS. FINE EQUIPMENT, TOW CAR. IF TRIAL SUITS, WILL GUARANTEE $50 WEEK AND HALF PROFITS. 511 STOCK EX., 639 S. SPRING.

AUTO repair partner—Tired of hiring so-called mechanics. Want good, honest man who don't know everything and is willing to learn. Have been in business here 10 years, have family and own home. Guarantee least you will make $7 day. $300. Terms. 615 HAAS BLDG., 219 W. 7th st.

AUTO PARK, $1000, 92 CARS. GOOD LEASE. CONCESSIONS PAY RENT. CLEARS $450 MO. 511 STOCK EX., 639 S. SPRING.

BAR—STOP! LOOK! LISTEN!
I am going to sell my soft-drink bar and sandwich house this week. Busy all the time. Good lease. No reasonable offer refused. It's going to go. Come and see me. 207 E. 5TH ST.

BAKERY and delicatessen combined. Discontinued retail branches. Excellent opportunity, man and wife. Adjacent 800-seat theater and new school. New building and fixtures; 10-year lease; $2000, part cash, balance terms. Inquire owner, WM. RABIN, 237 Wholesale Terminal Bldg. Phone 64308.

BAKERY department in market at less than ½ price on account of loss of husband. $150 cash will handle. Fine fixtures and stock. 3508 W. WASHINGTON.

BAKERY, good business for sale. Best location. Modern equipment, stand closest investigation. BOX 184, TIMES OFFICE, Pasadena.

BAKERY for sale, fine chance for baker with little money to secure good paying business. 2120 BERKELEY AVE.

BAKING BUS.—Health breads, meat pies, etc. $20 daily profit guaranteed. 1921 Ford panel body. Price $3500. Get busy. ACME, 301 Delta Bldg., 426 Spring.

BAKERY ROUTE for sale, and Ford. Clears $40 to $50 weekly. Price $500 cash. Call at 1900 E. 60TH ST. JOHAN BAKERY.

BAKERY, good location. Doing fine business. Sell reas. 2926 W. JEFFERSON.

BAKERY—Wanted, to meet party who wants good location for bakery. 71085.

BARBER shop, 2 chairs. 311 W. 10TH ST. In business 16 years. Good opportunity.

BATTERY equipment and showroom, in large downtown storage garage. No bonus for business. Moderate rent. 935 W. 7TH.

BEAUTY PARLOR for sale, having large following, in very exclusive dist. All latest equipment, including permanent waving machine and Turkish bath; established over 8 yrs. Good lease. Owner retiring from active business. This is an exceptional opportunity. Apply GREAT WESTERN HAIR CO., 342 South Broadway.

BEAUTY parlor, established money-making business, fine location, good fixtures, cheap rent. Investigate this. Price only $1100. PIONEER INV. CO., 317 S. Hill st.

BEAUTY parlor Wilshire district, established business. Well equipped. Reasonable price. 2871 W. 9TH ST. Call 9:30 to 6 p.m.

BUTCHER—Half grocery store to let, 3 living rooms near. 1317 CYPRESS AVE.

CAFE, seats 56, new fixtures, good location, center of business district. Owned 1 month, doing $70; only first-class in this town. Address W, box 177, TIMES OFFICE.

CAFE, leading, in best town in San Fernando Valley. Ten furnished rooms more than pay rent; good lease. For particulars address F. B. SANDERSON, Burbank, Cal.

CAFE, fine Ocean Front location. Established nine years. Real business. Owner ill. Address R, box 49, TIMES OFFICE.

CIGAR STORE—
In office building, 3-year lease, reasonable rent, doing a fine business and will stand close investigation; best buy in the city. For particulars see
Mr. Cooper or Mr. Johnson,
ROBERT MARSH & CO., INC.
200 Marsh-Strong Bldg. Ph. 10175.

CIGAR, stationery, soft drinks, ice cream, $700 week business, 3½-year lease, rent $35. Stocked complete, $2000 cash. If you mean business call VENICE 61442. R. K. WILSON, corner Trolley Way and Westminster.

CIGAR STAND, $40 daily. Rent $30. Living-rooms. 5100 CENTRAL AVE.

CIGAR STAND—Best location in Venice. Established. 1401 OCEAN FRONT, Venice.

CLEANING and pressing and new tailoring department, right in the business section of Long Beach. 5 years' lease and very reasonable rent. Phone HOME 4756, Long Beach.

CLEANING and Pressing establishment, doing A-1 business; good location, cheap rent, lease; at a bargain. 2748 HOOPER AVE., near 28th. Phone South 983-J.

CONFECTIONERY FOR SALE—

Excellent location, established over 6 years. Investigate this and see for yourself, exceptional opportunity. SUNSET SWEET SHOP, 711 Ocean Front, Venice.

CONFECTIONERY, 3 furnished rooms, lease 3 years, rent $35. Elegant fittings and fountain. Nets $500 month. $4000. Easy terms. (West side.) SHELDON, 601 Hibernian Bldg.

CONFECTIONERY, FOUNTAIN and Cigars. Well established, good location, long lease, close to University, school and library. $2500 for immediate sale. Owner, 674 W. JEFFERSON.

CONFECTIONERY, Fountain, Cigars and Candy Parlor; private booths, unusual location on beach; good lease, reasonable. 805 OCEAN FRONT, Venice.

CONFECTIONERY, busy location, clearing $300 monthly. Price $2650, only $1100 down, bal. $50 mo. Living-rooms. Cheap rent. Call 208 DELTA BLDG., 426 Spring.

CONFECTIONERY, lots, special money maker. Must be sold. $450 handles. Investigate. Room 325 WILCOX BLDG., 206 S. Spring.

CONFECTIONERY, suitable for man and wife; good, established business. Rent only $50. Living-rooms. 5100 CENTRAL AVE.

CONFECTIONERY, next to theater, on Western, wonderful chance. Reas. 2943 S. WESTERN.

CONFECTIONERY, best location in town, good trade, reasonable. 2325 W. WASHINGTON.

CONFECTIONERY—Opportunity for couple. Good business location. $1000. Terms. 1602 WEST VERNON.

CONFECTIONERY, bud. loc. on beach, clears $150 weekly. 160 OCEAN FRONT, Venice.

CONFECTIONERY for sale. Cigar, soft-drink and news stand. 10TH & HOPE.

CONFECTIONERY, long lease. Established trade. See this. 2820 W. PICO. West 7097.

CONFECTIONERY and restaurant, good location, going bus., reason. 2838 W. Pico.

CURIOS AND SWIMMING SUPPLIES—
Good, established, year-around beach bus. Address R, box 30, TIMES OFFICE.

DELICATESSEN Bakery and Lunch Room. Guaranteed good business at 1916 W. 7TH STREET.

DENTAL OFFICE lease, good location. Inquire 1700 W. 43RD ST., Apt. 1.

DISTRIBUTOR OR SALES AGENCY.

Local mfg. of automobile accessories desires connection with responsible party or firm capable of acting as an exclusive distributor on products of exceptional merit. See MR. SHERWOOD, factory office, 1320 S. Hill st.

DRESS manufacturing business, with retail store in connection. Long lease. Price is right. 225 SAN FERNANDO BLDG. 834165.

DRY GOODS & SHOES.

Hermosa Beach has a population to draw from of about 12,000. ONLY ONE DRY-GOODS STORE. This is the best opening in California for this line of business. We have for lease a large store room in building just completed. Splendid location. Look this over before locating.

KIPLER & THOROUGHGOOD,

Hermosa Ave. at Pier Ave., Hermosa Beach.

DRY GOODS, Notions and Gents' Furnishings for sale, in best part of city; stock and fixtures $5000. Good business, on main boulevard in built-up neighborhood and continually growing. No old goods. Address W, box 173, TIMES OFFICE.

DRY goods, notions, well located, reasonable. Add. R, box 245, TIMES OFFICE.

DYE and Cleaning business for sale, in good town within 50 miles of Los Angeles; machines in fine shape. Price $7500. Write BOX 62, Riverside, Times Agent.

ELECTRICAL FIXTURES AND ACCESSORY STORE. Wonderful location, Hill St. Long valuable lease. Quick action to responsible party. Address V, box 130, TIMES OFFICE.

FRUIT and Vegetable Stand, small Grocery; will sacrifice for immediate sale. Glendale Blvd., excellent location, 5-year lease; real bargain. 216 EAST 5TH ST.

FRUIT AND VEGETABLE STAND, GOOD LOCATION, REASONABLE PRICE. FOR INFORMATION PHONE VER. [illegible]

GARAGE and repair shop. Will sacrifice for quick sale. New brick building. 5-year lease. Best location in city. Opposite largest studio. Owner must leave town. Best offer takes it. 1369 N. WESTERN AVENUE.

GARAGE—80-CAR STORAGE, 5-YR. LEASE, DOWNTOWN. CLEARS $700 MO. UP. GIVE LEASE TO MAN BUYING EQUIPMENT, TOW CAR. PRICE $1500. 511 STOCK EX., 639 S. SPRING.

GARAGE—One-half interest; good location, cheap rent, good lease. Price $450. Apply 5519 SOUTH MAIN.

GASOLINE drive-in service station in heart of downtown business section in Long Beach; long lease; pick-up.
M. HADLEY,
140 Locust,
Long Beach.

GROCERY store for sale, cash trade. Get it at your own price. 136 W. 64TH ST., cor. Hoover.

BUSINESS CHANCES— Of Many Kinds.

Businesses—Classified.

GROCERY—Best cash grocery and first-class location in San Pedro; ½ interest at invoice. About $3500. Average mo. sales $6000. Also good delicatessen in public market, $2250. PARTRIDGE REALTY CO., 208 W. 6th st., San Pedro, Cal. Phone San Pedro 54.

GROCERY and DRY GOODS store and fixtures, with 5 living-rooms, bath, gas and electric garage; also other houses. Want $1000 cash, $3000 can stand on mortgage. Want vacant lots or land. A bargain on account of sickness. OWNER, 500 Sierra street, city.

GROCERY store for sale, good loc. Average $40 day. Good stock, nice fixtures, living quarters in rear, partly furn. Ideal opportunity for man and wife. Cash or terms. Apply 7218 S. VERMONT, near Florence.

GROCERY and fruit, cash store in the center of Santa Ana, largest city in Orange county, doing $4000 mo. A real money maker. About $4000 to handle. Must be sold at once. 115 E. 4TH ST., Santa Ana.

GROCERY for sale, doing a good profitable business. No competition. Rent $50 per month. This includes good, modern living apartment. If interested call at 1434 OCEAN FRONT, Santa Monica.

GROCERY, very busy location, clearing $350 monthly. Price $2300, only $1500 down, bal. $50 mo.; rooms and garage; cheap rent. Call 208 DELTA BLDG., 426 Spring.

GROCERY, $850, CLEARS $250 MO. COR. LOC. 3 LIV. RMS. CLEAN STOCK. GOOD FIXTURES. TRIAL IF DESIRED. 811 STOCK EX., 639 S. SPRING.

GROCERY, doing $125 daily. Stock, invoice, store for lease, no fixtures to buy, rent reasonable. All particulars at 3972 YORK BLVD., Gar. 4026.

GROCERY: big opportunity to let space in new large downtown open market; best in Los Angeles. Address X, box 154, TIMES OFFICE.

GROCERY and Market, the best money maker in town, cash and carry. Located at 1077 LOMITA DRIVE.

GROCERY for sale. Will discount stock for quick sale. Owner, 3730 SANTA MONICA BLVD.

GROCERY, new store on Western, near Vernon; rent $30 on lease; stock and fixtures $3500. Call VERMONT 8160.

GROCERY store, good location, fine business. Address X, box 182, TIMES OFFICE.

GROCERY, estab. trade, living quarters; lease. Add. R, box 247, TIMES OFFICE.

GROCERY, all cash business, no delivery; busy corner. [illegible]

GROCERY, well located, increasing business, very reas. See this. 2524 W. Pico.

GROCERY, good bus., lease, 3 LIV. RMS., garage. Reas. 3200 W. WASHINGTON.

GROCERY store, good location, fine stock. Cash business. [illegible] ECHO PARK AVE.

GROCERY for sale by owner, good location. 1208 W. 8TH ST.

HARDWARE and paint stock for sale in fast growing town of 4000, invoice $8000. Good reasons for selling. Address W, box 151, TIMES OFFICE.

HOT dog stand, completely equipped, dandy location. Sacrifice. 1311 OCEAN FRONT, Venice.

KODAK STORE—Fine little business, clearing over $300 a month; easy to manage. Old established - good lease. $2700. See J. H. ALLEN, 351 East First st., Long Beach, Cal.

LADIES' READY-TO-WEAR business, with five-year lease. Best location, most exclusive store in Taft, Cal. For particulars, apply. Address T, box 431, TIMES BRANCH.

LUNCH COUNTER—Centrally located, well equipped, and one of the best-paying lunch counters in Hollywood. Lease and rent. Well established, showing good profit, and owner will prove same. Sacrifice. Address X, box 42, TIMES OFFICE.

LUNCH and Soft Drink stand for sale, with sleeping-rooms. Best corner on Harvard Blvd. "Sacrifice." Parties leaving city. Harbor Blvd. and B Street, Wilmington, Cal. Address 107½ CARY AVE.

LUNCH COUNTER, busy location, clearing $175 monthly. Price $600, only $300 down, bal. $25 mo.; living-rooms, bath. Rent $40. Call 208 DELTA BLDG., 426 Spring.

LUNCH counter, A-1 location, good business; lot leased, cheap. Building and equipment, $1250. Good proposition for man and wife. 4220 S. VERMONT.

LUNCH ROOM, near 1st and Los Angeles st. Bargain. A. G. BELLOS, 841 San Fernando Bldg. Pico 3444.

LUNCH stand and soft Drinks; best year-around location, fine lease. A profitable buy. 44 VENICE PIER, Venice.

LUNCH stand and soft drinks. Corner location. Nice business. Owner leaving city. 47 JONES PIER, Ocean Pk.

LUNCH room, best location, Ocean Front. Reasonable. 2924 OCEAN FRONT, Ocean Park.

LUNCH room. Fine corner location on pier. Fully equipped. Dandy business. Good buy. Investigate. 17 JONES PIER, Ocean Park.

MEAT MARKET MEN ATTENTION! 2 meat markets and 1 slaughter house. (No competition.) In best Ventura county town. Books open, proves immense net income. Price $7250. Terms. Modern throughout. Get full particulars. SHELDON COMPANY, 601 Hibernian Bldg.

MEN'S furnishings and tailor shop, well located, increasing business. 2528 W. Pico.

MILLINERY and Hemstitching. Established. Living rooms, rent $25 mo. 4480 SANTA MONICA BLVD.

MILLINERY and dressmaking; good location. Increasing business. Reasonable. Good reason selling. 768-352.

MILLINERY SHOPPE, estab. bus., good loc. Address P, box 44, TIMES OFFICE.

MILLINERY store for sale, sacrifice. 331 S. WESTERN. Call Wilshire 6276, Apt. 209.

MILLINERY exclusive trade, good stock. Best location. 4704 S. NORMANDIE.

MOUNTAIN resort camp for sale, doing a prospering business, 4 hours from Los Angeles via bus or electric car and scenic trail. Location ideal. Altitude 4000 ft. Future possibilities unlimited. Address T, box 284, TIMES OFFICE.

MOVING PICTURE BUSINESS FOR SALE. ONE MANAGEMENT. ONLY ONES IN TOWN. HAVE DRAWING POWER OF 6000. PRICE $55,000. WRITE FOR INFORMATION. ADD. E. S., BOX 175, TIMES OFFICE.

MULTIGRAPHING, etc. Well-established business. A real opportunity. BDWY. 1379.

NEWSPAPER for sale, good country newspaper and job office in fast growing town. Can give good reason for selling. Will stand rigid investigation. Call or write THE GAZETTE, Owensmouth.

OIL STATION—Best location, good lease, only $50 mo. rent. Receipts $125 day and 8-cent profit on gas. Sales average 450 gal. day. $4000 handles. Will net $800 mo. MORAN & CO., 710 Loew Bldg., 7th and Broadway.

OIL station, corner of 2 busy boulevards, long lease, low rent. Terms. See OWNER, 4201 W. Washington.

PARTNER wanted. I have the most beautiful suburban theater around Los Angeles. Address S, box 377, TIMES BRANCH.

PARTNER wanted, with capital, nursery and florist business. Call 2050 W. PICO.

PARTNER wanted for Machine, Tool and Die Works, doing good business. 292184.

PARTNER — OLD, WELL-KNOWN FIRM, EXPANDING, NEEDS CAPABLE, PERMANENT MAN WITH FEW THOUSAND DOLLARS. BUSINESS CLEARS $20,000 ANNUALLY. FINE DOWNTOWN OFFICES. LIVE ORGANIZATION. SALARY $100 WEEK. REFERENCES REQUIRED. 811 STOCK EX., 639 S. SPRING.

RESTAURANT, the leading cafe, located finest town adjoining Los Angeles; seats 67; very elegant fittings; straight lease, rent $75. Price $6500, terms. Shows $900 monthly profits. SHELDON, 601 Hibernian Bldg.

PARTNER—OFFICE, $200. I NEED AMBITIOUS YOUNG MAN, SATISFIED WITH $100 WEEK AT START, WILLING TO LEARN REALTY BROKERAGE BUSINESS. DOWNTOWN. MONEY SECURED. POSSIBILITIES UNLIMITED. 811 STOCK EX. BLDG., 639 S. SPRING.

PARTNER to invest $1000 in a good money making proposition, this amount will double in 60 days and a steady income; fine future business; best references. Address W, box 290, TIMES OFFICE.

PARTNER wanted with small capital for out-of-town theatrical proposition. A good salary and a share of the profits will be guaranteed. Call ROOM 535, NEW BROADWAY HOTEL.

PARTNER WANTED—Dairy lunch, trial given, salary paid while investigating. Av. receipts $120 day; $2000 half interest. 413 HAAS BLDG., 219 W. Seventh St.

PARTNER, young man who has experience in fruit to peddle in city or country on a truck. 6810½ MONETA.

PARTNER wanted with $10,000 cash, by business woman buying fifty thousand dollar bungalow court. TEL. Long Beach 1101.

PICTURES RUN IN CYCLES. President says has sounded the call for educational and cleaner pictures. Old established company expanding to comply with this demand. Profit-sharing, money fully secured (Telephone.) Address X, box 156, TIMES OFFICE.

PRINTING plant for sale, making money now. Good location, cheap rent; cash or terms. See this. $2250, or will trade. 508750, 4221 EFFIE ST.

PORTRAIT studio Holly., fully equipped, new, fine loc., leaving, bargain. Ph. 599097.

REAL estate office. Fine located. Leased ground, cheap rent, good business. Bar. Must leave city. Call 2173 W. WASH.

REAL ESTATE. Want live partner with auto in old established Hollywood office. Can't handle alone. [illegible]

REAL ESTATE office, $100; cheap, let rent; other business. 4728 S. HOOVER.

REPAIR Shop to let in best located gar. in suburb city. WIL. 2535.

RESTAURANT—$1200 handles. Established going business, in near-by, live suburban city. Latest equipment and fixtures. Now clearing about $700 mo. Wonderful opportunity for man and wife. Attractive terms. 1001 CITIZENS NAT. BK. BLDG., 5th and Spring.

BUSINESS CHANCES— Of Many Kinds.

Businesses—Classified.

RESTAURANT for sale, Long Beach, regular paying place, good location, equipment, experienced party can increase business, long lease, worth while, more valuable yearly. Called away and sacrifice. Give terms. 719 LIME ST., Long Beach.

RESTAURANT, the leading cafe, located finest town adjoining Los Angeles; seats 67; very elegant fittings; straight lease, rent $75; price $6500; terms. Shows $900 monthly profits; SHELDON, 601 Hibernian Bldg.

RESTAURANT, downtown location, clearing $400 monthly. Price $1800, only $1000 down, bal. $50 mo. Will give trial. Cheap rent. Call 208 DELTA BLDG., 426 Spring.

RESTAURANT— Clearing $350 mo. Large stock, well equipped. 5 fur. rms. & b. Price $1900. Call ACME, 301 Delta Bldg., 426 Spring.

RESTAURANT for sale, good location; doing good business; cheap rent. Small amount down, or will trade for anything. 222½ W. FIRST ST.

RESTAURANT for sale in a public market. 5-year lease. $2600, $1000 down, balance $100 per month. Call between 2 and 5 p.m., VERMONT 2438.

RESTAURANT, horseshoe counter, 13 stools, at Lincoln Park; good for man and wife; very good business, lease. 441 S. LINCOLN PARK AVE.

RESTAURANT, good business, long lease. Reasonable. Address W, box 152, TIMES OFFICE.

RESTAURANT, best location in town. Leaving city. Good business, long lease. Opposite Terminal Market. 745 CENTRAL AVE.

RESTAURANT for sale in suburban town; doing good business. For full particulars see A. C. GAGE, 220 E. San Fernando Blvd., Burbank, Cal.

RESTAURANT, exceptionally good location, 2-year lease, rent $40. Will give trial to prove place clears $350 mo. Price $1000, $800 handles. 11780, 350 S. BDWY. R. 513.

RESTAURANT, good location, established trade. Sacrifice. 4706 S. VERMONT AVE.

SANDWICH parlor, Venice, Ocean Front. Sac. Address S, box 50, TIMES OFFICE.

SHOE repair shop, modern machinery. Excellent loca., sac. Leaving for Europe. 5447 HOLLYWOOD BLVD.

SHOE repair shop, best location, best equipments, cheap rent, lease. 1460 TEMPLE.

SHOWCASES, soda fountains, store fixtures. The largest stock in the West. Prices are moderate. WEBER SHOWCASE & FIXTURE CO., 316-330 S. Los Angeles st. Main 9184.

SOFT Drink, Cigar and Lunch Stand, doing nice business, bargain. See, appreciate. End PICKERING'S MAIN PIER, Ocean Park.

SOFT drink stand, tobacco, etc. Cheap for quick sale. OWNER, 721 S. Flower.

STATIONERY, Tobacco, souvenirs. Good going business; 2 living rms., low rent. Sell to quick buyer. $1250. 819 E. 5TH.

STORE FOR SALE—General merchandise store; established 10 years; will invoice $20,000 including fixtures; best opportunity in Sacramento Valley. Address OWNER for full information. S. T. MASON, Durham, Cal.

STORE business, lunch, drinks, cigars. Price $2500. Best close-in location. Same owner 20 years. Lease 4 years. A wonderful buy. SHELDON, 601 Hibernian Bldg.

TAILOR SHOP, established 10 years. Good lease. Increasing trade. 2962 W. PICO.

TAILORING, established. Best in Venice. Cash. Address S, box 51, TIMES OFFICE.

TAILOR store, coming corner of Western, good trade; reas. 4708¼ S. WESTERN.

TAILOR SHOP. Excellent loc., doing fine bus. Address S, box 42, TIMES OFFICE.

TAXICAB business at beach, best paying, sacrifice. Inquire ST. MARKS HOTEL, Venice.

TIRE REPAIR and Vulcanizing business, located on a prominent business street in Pasadena. A complete set of machinery and tools as good as new is installed and ready for business, where the rent is only $5 dollars per month. You can get information regarding this fine chance to make money by calling at 728 Higgins Building, Los Angeles, or phone Main 4622 and ask for MR. BOETTLER.

TIRE and Vulcanizing shop, est. 2 yrs., doing good business. Going away. Price right. 106 S. AVE. 20.

TOY and novelty shop, best location. Good buy. 1240 WEST JEFFERSON.

TRUCKING business, going strong, sell reasonable. See today. WEST 3491 or 201277.

VARIETY store, confectionery, stationery and toys for sale, acct. sickness; no commissions. Good location for drug store; might trade for real estate. WEST 7111.

VEGETABLE ROUTE in city, including 1921 Ford truck, body; from 5 a.m. to 9:30 a.m., 4 hours' work, profits $80 week up. $400 cash. Address X, box 249, TIMES OFFICE.

VULCANIZING shop doing first-class business, from $300 to $500 monthly, can be bought at invoice if sold at once. Reason for selling, ill health. 2281 S. MAIN ST.

VULCANIZING equipment and show room, in large downtown storage garage. No bonus for business. Moderate rent. 955 W. 7TH.

FOR SALE—Bargain; bakery and grocery, in good small town; owner going East. Tel. WIL. 2281.

ESTABLISHED business, $700 will handle. Best location in Venice. Owner, 903 TROLLEYWAY.

BUSINESS CHANCES— Wanted.

WANTED—Will exchange $6000 equity in good L.A. income property for a good established business. Will pay cash difference. Phone WILSHIRE 8257.

WANTED—Man of means will consider investing $25,000 or more with services in clean, profitable enterprise. Address ST, box 102, TIMES OFFICE.

WANTED—Have $3000 to invest in small legitimate business. Will consider grocery, oil station, restaurant, rooming-house, or what have you? No agents. PH. 11788.

WANTED—ALL CLASSIFIED ADVERTISEMENTS FOR THE SUNDAY TIMES MUST BE RECEIVED BEFORE 8 P.M. SATURDAYS.

WANTED—Business chance in Hollywood. Write particulars and lowest price. 6351 HOLLYWOOD BLVD., Room 602.

WANTED—A small restaurant in or out of town. $800 cash, bal. terms. Address W, box 273, TIMES OFFICE.

WANTED—Inventors and patents for club. We finance. 218 S. BDWY., office 326.

LEGAL NOTICES— Bids, Proposals.

NOTICE—OF SPECIAL STOCKHOLDERS' MEETING OF THE MARENGO WATER COMPANY.

In pursuance of a resolution duly passed and adopted by the Board of Directors of the Marengo Water Company, at a meeting of said board duly held on the Ninth day of August, 1922, and duly entered in the minute book of said Corporation.

Notice is hereby given that a special meeting of the Stockholders of said Corporation is hereby called, and will be held at the offices of the Corporation at Room 1006, Los Angeles Railway Bldg., corner of Eleventh Street and Broadway, City of Los Angeles, County of Los Angeles, State of California, on the Twenty-eighth day of August, 1922, at the hour of eleven o'clock a.m. on said day, for the purpose of considering and acting upon the proposition to dissolve said Corporation, wind up its affairs and dispose of its assets according to law, and to authorize, empower and direct its Board of Directors to take the necessary steps therein.

C. H. CRIPPEN, Secretary,
Marengo Water Company.

NOTICE OF TERMINATION OF AGENCY—RIPLEY IMPROVEMENT CO. gives notice hereby that George F. Hughes and Owen P. McElmeel have ceased to be salesmen for this company and no longer have any authority to act for or in its behalf in any transaction whatsoever.
RIPLEY IMPROVEMENT CO.

HARRY SHORE, having bought fruit and vegetable concession August 10, 1922, from K. D. Jakarian, all parties having claims against said K. D. Jakarian present same at once at 4316 Melrose Ave. H. SHORE.

MY wife left my home and took the furniture with her; I will not be responsible for any debts she may accrue. Signed, GUS PHILLIPS.

NOTICE. Charles Preston Archer will not be responsible for any debts contracted by Grace Archer, his wife, after date, Aug. 7th, 1922.

TOO LATE— To Classify.

WANTED — Architectural draftsman, acquainted with L. A. work. 420 SAN FERNANDO BLDG.

PIN lost; gold frat. pin, initials "C.E.B." on back. Finder PHONE 590444. Reward.

An Expensive Favor

Justwedd: We'll have to get a refrigerator; it will save us money.

Mrs. Justwedd: How so, dear?

Justwedd: I notice that every time you cool a watermelon in Mrs. Nexdore's ice chest you give her half.—[Boston Transcript.

Candid Doctor

"Are all those articles of food you prohibit injurious to my health?" asked the patient.

"Oh, no," replied his physician, "but you've got to economize somehow if you're going to pay my bill."—[Boston Transcript.

WHAT'S DOING TODAY.

Summer art exhibit, Los Angeles Museum.
Iowa state Association picnic, Bixby Park, Long Beach.
Pennsylvania State Society picnic, Sycamore Grove.
Keokuk picnic, Sycamore Grove.
Elks' children's party, clubhouse, Third and Olive streets, 2 p.m.
Alianza Hispano Americana Society ball, Ramona Hall, 249 South Hill street, 7:30 p.m.
Sons and Daughters of Liberty picnic, Sycamore Grove.
Philharmonic concert, Philharmonic Orchestra, Hollywood Bowl, 8:15 p.m.
City Club luncheon, noon; George J. Burns, speaker.
Organization picnic, Aetna Club, Brookside Park, Pasadena.
De Pauw University alumni picnic, Echo Park, 2 p.m.
Rich-Smith employees' picnic, Brookside Park, Pasadena.
Pacific Mutual employees' picnic, Brand's Mountain Crags.

THEATERS AND AMUSEMENTS

MOTION-PICTURES:
Symphony, Broadway at Sixth—Harold Lloyd in "Grandma's Boy."
Grauman's Million Dollar, Third and Broadway—Betty Compson in "The Bonded Woman."
Tally's, 833 South Broadway — "Heart's Haven."
Rialto, Broadway near Eighth—Rodolph Valentino in "Blood and Sand."
California, Eighth and Main—Charles Ray in "A Tailor-Made Man."
Kinema, Seventh and Grand—Anita Stewart in "The Woman He Married."
Clune's, 528 South Broadway—"The Girl from Porcupine."
Superba, 618 South Broadway—Marie Prevost in "The Married Flapper."
Miller's, Ninth and Main — Norma Talmadge in "The Probation Wife."
Dalton's, 534 South Broadway—"Wild Oats."
De Luxe, opposite Westlake Park — Wallace Reid and Lila Lee in "The Dictator."
Mission, Ninth and Broadway — "Human Hearts."
Garrick, Eighth and Broadway — "Missing Husbands."
Alhambra, Hill, between Seventh and Eighth—"Monte Cristo."

STAGE:
Morosco, 744 South Broadway—"Abie's Irish Rose."
Egan Theater, Pico and Figueroa—Maude Fulton in "The Humming Bird."
Pilgrimage Play, Pilgrimage Amphitheater, Hollywood.
Mission Playhouse, San Gabriel—"La Golondrina."
Majestic, 845 South Broadway—Richard Bennett in "The Bear Cat."

VARIETIES:
Orpheum, 630 South Broadway—John Steel.
Hillstreet, Eighth and Hill—Conway Tearle in "A Wide Open Town."
Pantages, Seventh and Hill—"Free Air."
Loew's State, Seventh and Broadway—Pauline Frederick in "The Glory of Clementina."
Hippodrome, Main near Fourth—"Neptune's Review."
Burbank, Sixth and Main—"The Girl in Red."

RADIO:
7 to 7:30 a.m., KUS, City Dye Works.
10 to 11 a.m., KJS, Bible Institute.
12:30 to 1 p.m., KUS, City Dye Works.
1 to 1:30 p.m., KFI, Anthony.
1:30 to 1:45 p.m., KWH, Examiner, 485 meters.
1:30 to 2:15 p.m., KHJ, Times.
2:15 to 3 p.m., KNX, California Theater.
4 to 5 p.m., KYJ, Hamburger's.
4 to 4:45 p.m., KUY, El Monte.
4:45 to 5:15 p.m., KFAC, Glendale.
5 to 5:30 p.m., KOG, Herald.
5:30 to 6 p.m., KWH, Examiner.
6 to 6:15 p.m., KWH, Examiner, 485 meters.
6 to 7 p.m., KHJ, Times.
7 to 7:15 p.m., KHJ, Times, 485 meters.
7 to 8 p.m., KFI, Anthony; also KSS, Long Beach, and KGO, Johnson (Altadena.)
8 to 9 p.m., KWH, Examiner.

WISCONSIN HIT BY BIG FOUR LOCKOUT

UNION OFFICIALS DECLARE STRIKE ON ACCOUNT OF ARMED GUARDS

[EXCLUSIVE DISPATCH.]

MILWAUKEE (Wis.) Aug. 11.—Officials of the Big Four Brotherhoods of the Chicago, Milwaukee and St. Paul Railroad meeting here tonight ordered a walkout on the entire Milwaukee division starting at 1 o'clock Saturday morning.

The meeting was secret and was attended by over 1000 members of the brotherhood at this terminal. Following the action taken on the walkout union leaders declared that crews that were to man trains after midnight had been ordered to stay away from the yards and stations. All men now on trains will be ordered off as soon as such trains reach terminals, it was asserted.

Milwaukee road officials were at a loss to account for the sudden action of the men. They asserted that no preparations for a walkout had been made here, but that all efforts to keep trains in motion would be undertaken. They were unable to state the full effect of the walkout on the Milwaukee division, but union leaders declared that it would effectually tie up transportation on the road throughout the eastern half of Wisconsin, between Milwaukee and Chicago and possibly on the transcontinental trains running west on the main line from Chicago.

Union men also asserted that brotherhood workers throughout the State and probably in Chicago and Minneapolis and St. Paul would follow their action in ordering a walkout.

The reasons given for the walkout here are as follows:

Armed guards on trains and at terminals during the shopmen's strike; action of the Federal Court in jailing five striking shopmen for picketing this week; and reports from Madison, the State capital that the National Guard was to be ordered to Milwaukee to protect railroad property.

At Madison, the State officials declared that they had made no preparations to order out the guard. They asserted that the roads had not even asked for such protection.

Brotherhood employees of the Chicago and Northwestern Railroads and the Soo Line will meet on Saturday and union leaders asserted tonight that they would in all probability take similar action to the Milwaukee road men.

HOLLYWOOD STORE PLUNDERED AGAIN

JEWELER'S WINDOW BROKEN BY HUNK OF CONCRETE; WATCHES TAKEN

For the third time within the last year the jewelry establishment of J. Van den Akker at 6328 Hollywood Boulevard, was robbed some time early yesterday by thieves, who hurled a ten-pound piece of concrete through the front window with such force that it traveled past the entire window, breaking several articles en route, and landed a dozen feet inside the store proper. Mr. Van den Akker stated this morning, however, that for the last few months he has been in the habit of taking virtually everything of value out of the window at night and that the thief secured only two small ladies' watches, valued at around $25.

The robbery was discovered by a Hollywood policeman who passed the place after the window-smasher had made his getaway.

HEARST MOLARS GRIND ANGRILY

Erie County Democrats Fail Poor "Fingy"

Indorse "Al" Smith Instead of William Randolph

Conners So Shocked He Can't See Visitors

[EXCLUSIVE DISPATCH.]

NEW YORK, Aug. 11.—William J. "Fingy" Conners was so upset today over the news from Erie county that the local Democratic organization indorsed "Al" Smith for Governor that he denied himself to all visitors. His lieutenants at room 1590 at the Hotel McAlpin, where the cash is handed in generous wads to the Hearst boomers by Mr. Conners, insisted that Mr. Conners would start back for his home county to see just how it was put over on him.

"Fitzpatrick double crossed him," was the alibi offered by one of Mr. Conners's friends at the unexpected wallop handed the gubernatorial boom of William Randolph Hearst by the Erie county Democrats.

Mr. Conners, his lieutenants at room 1590 let it be known, would attempt to stage a comeback in Erie county and would leave here Sunday for Buffalo to take personal charge of the primary fight he intends to wage against the organization with the avowed object of not only capturing delegates for Mr. Hearst, but for ousting William H. Fitzpatrick from his leadership.

Unless Mr. Conners succeeds in electing himself as a delegate, the Hearst forces at the Democratic State convention will find their multi-millionaire campaign director sitting in the visitors, gallery, without any voice whatever in the deliberations of the convention.

Mr. Conners, it was said at Hearst headquarters tonight, will spare neither energy nor money—and he has plenty of both at his disposal—to punish Mr. Fitzpatrick and the rest of the Democratic organization for not remaining neutral.

MONEY NO OBJECT

Those who know Mr. Conners are of the opinion that he will not hesitate to spend half a million dollars of his own money in Erie county, if such a sum should be necessary to wage one of the most intensive primary contests his home county has ever dreamed of.

Mr. Conners owns two newspapers in Buffalo, and many other properties in Erie county and employs, according to his own statement, about 15,000 men and women. He was regarded by the friends of Mr. Hearst here as so powerful in his home county that he could at least prevent the Erie county organization—which he ran for many years—from taking a stand decidedly hostile to himself and Mr. Hearst.

Time and again Mr. Conners has declared in interviews and formal statements that Erie county was for Mr. Hearst, but unless the fates are kind to him, and he is elected a delegate to the State convention, there will not be a voice from Erie county raised in behalf of Mr. Hearst at the Syracuse convention on September 28.

Some of "Al" Smith's friends today declared that they saw in the action of the Erie county organization—which has always played with Tammany Hall—the hand of Charles F. Murphy, who so far, has declined publicly to announce his position on candidates.

Regardless of what all up-State does or may do, the State convention will be controlled by Mr. Murphy, as New York City has a majority of the delegates and the supporters of Mr. Hearst are counting on the Tammany leader to swing the convention — under pressure of Mayor Hylan.

WON'T STAND FOR HEARST

Those who profess to have Mr. Murphy's confidence say that he will never stand for Mr. Hearst, not that he would not personally be willing to do so, but for fear of an open revolt such as has been threatened by Thomas F. Foley, leader of the first assembly district and next to Mr. Murphy the most powerful leader in the Tammany organization.

"If Hearst is nominated," said Mr. Foley, "I will walk out of Tammany hall and fight Hearst and those responsible for his nomination."

Tammany in the dilemma is casting about for a compromise candidate. Friends of "Al" Smith are as bitterly opposed to Mayor Hylan, whom they regard as nothing but a tool of his worst enemy, as they are to Mr. Hearst himself. The situation is such that almost anyone who could make a noise would be acceptable to Tammany as a compromise and name after name has been mentioned as a possible solution. Some enthusiastic friends of David Hirshfield, the Mayor's commissioner of accounts, were talking of this arden champion of the Mayor as the man to oppose Gov. Miller.

HARRY LAUDER TALKS

[BY CABLE—EXCLUSIVE DISPATCH.]

LONDON, Aug. 11.—Sir Harry Lauder was the guest of the Rotary Club of Scarborough, Yorkshire, today. He made a speech during which he said that he had played golf with President Harding and he believed that if the President and Premier Lloyd George got together one day on the golf course the peace of the world would be assured, for he did not think that either could beat the other.

OPPOSITION TO ACT INCREASES

Evils of Power Project Will be Explained

Kern County Unit of League is Organized

School Building Contracts Let at Taft

[LOCAL CORRESPONDENCE.]

BAKERSFIELD, Aug. 11.—Organization of the Kern county unit of the Central California Voters' League, an association of San Joaquin Valley electors opposing the proposed water and power act initiative to be voted on in the general election in November, has been completed and arrangements have been made by the local body to institute an effective educational campaign to inform voters here on the text and intended scope of the act.

It is proposed to expose here, as is being done throughout California, what opponents of the power act declare are "vicious and monarchistic" provisions which would be carried out if the proposed measure should be written on the statute books. The fight against the act, which developed spontaneously in many parts of California as soon as the text of its proposals was made public by the campaign committee sponsoring it, has gained impetus rapidly.

BARLOW CHAIRMAN

C. A. Barlow is chairman of the local branch of the Central California Voters' League, other original members here being W. H. Hill, Rowen F. Hall, Paul Derkum, L. W. Lowell, C. W. Newberry, W. E. Drury, C. E. Baer, J. J. Deuel, Arthur S. Crites, F. H. Hall, L. V. Ilcese, E. C. O'Boyle, Joseph Redlick, S. N. Sherzer, Dr. G. C. Sabichi, F. W. Brewster, H. L. Tupman, Charles W. Bloemer, H. C. Katze, Gus Schamblin, Elmore W. King, H. George Crease, J. H. Jordan, A. B. Herrington, A. Weill, G. W. Jason, D. A. Quarles, M. M. Lichtenstein, H. A. Cravath, Alfred Harrell and L. N. Slater.

W. A. Sutherland, president of the Fidelity Trust and Savings Bank of Fresno, is president of the league, which has headquarters in Fresno.

BUILDING CONTRACTS

TAFT, Aug. 11. — Contracts amounting to $231,167, have been let for the erection of a new grammar school for Taft, Anton Johnson of Kingsburg receiving a large part of the work, his bids amounting to $95,631. Johnson has also been awarded the contract for the smaller primary building and garage at a total of $82,000.

Work has already been started on the school grounds located on both sides of Sixth street below Woodrow, and it is hoped to have the larger building ready for occupancy by the first of the year or soon after and the primary ready by Thanksgiving, states Supt. J. A. Joyce.

The only contract let to a Kern county firm went to Vitelle & Vitelle of Taft, whose bid of $9300 on the plumbing was the lowest received.

IOWANS TO MEET AGAIN AT OUTING

Former Residents of Corn State Will Have Reunion at Bixby Park

By a "Times" Staff Correspondent
[EXCLUSIVE DISPATCH.]

LONG BEACH, Aug. 11.—More than 70,000 former residents of Iowa, who have settled in Long Beach and other parts of Southern California, will be present at the annual Iowa Society picnic at Bixby Park tomorrow, it was said today by members of the committee in charge of arrangements. All records for gatherings of former Iowans here will be broken, it is claimed.

Superior Judge C. S. Crail, president of the Iowa Association and a former resident of Fairfield, Iowa, will be the principal speaker. Prominent among other speakers will be C. H. Randall, who will talk on the Wright enforcement law and Gov. Stephens, who will speak on "Our California."

Provision has been made for the placing of ninety county registers at convenient points about the park and persons from the various counties of Iowa will gather in separate groups about these registers. A mammoth basket picnic at noon will be a feature of the day.

ASSAULT CHARGED TO PROHIBITION AGENT

[LOCAL CORRESPONDENCE.]

FRESNO, Aug. 11.—A warrant charging Thomas J. Nicely, Federal prohibition officer, with assault and battery was served yesterday from Coalinga on a complaint sworn to by Adolph Domengine in which he claimed that the prohibition agent struck him. Domengine claimed that the officers came to his ranch late Saturday night and failed to identify themselves. The rancher said he allowed the officers to search the place but that they found nothing.

SISTER VISITS ACCUSED

[LOCAL CORRESPONDENCE.]

FRESNO, Aug. 11.—Richard Middleton, alias Frank Stone, accused murderer of Police Sergt. James Hardenbrook, with Laurel Clark and Chester Boyd charged with being accessories to the murder were before Police Judge James G. Crichton yesterday afternoon for their preliminary examination.

Smiling after a two hours' talk with Middleton his sister, Mrs. Mary Lock of Lodi, who arrived in Fresno Wednesday night, left the County Jail yesterday morning admitting she was "worried."

She refused to talk further about arrangements she may have made for the boy's defense or about anything connected with the case.

Leo Frederick, son of V. W. Frederick, 335 Calaveras street, Fresno, was seriously injured on the highway near Herndon, late Wednesday night when brushed from the running board of his automobile by a passing motor truck. He is now at the Sample Hospital.

Edna M. Schmitt, who is suing her husband, George Schmitt, has filed an affidavit asking that her husband be restrained from approaching her as she is in fear of him because of threats he has made against her. She also asks that she be granted temporary alimony until her divorce action is decided by the court.

WAGE CONTRACTS MAY EXPIRE NEXT APRIL

COAL CONFERENCE RESULTS LIKELY TO BE OF SHORT DURANCE

[BY A. P. NIGHT WIRE.]

CLEVELAND, Aug. 11.—Any wage contract that may grow out of the conference here of soft-coal operators and miners probably will continue in force only until April 1, 1923, it was indicated today by discussion of the operators-miners joint subscale committee on the general text of the agreement. No decision was reached, but the date for expiration of the contract was brought forward in considering what board or commission might be created to arrange for future negotiations. Past contracts have run for two years, expiring on March 31.

Operators on the committee declined to make public their proposal for future settlement, but were understood to have suggested arbitration and met with the flat refusal of the miners. The union leaders, however, were said to approve a fact finding commission with purely advisory powers.

Although opposition to negotiating an interstate agreement, which might fix a mining rate of wage for Illinois was raised by Frank Farrington, the Illinois miners' president, the adjournment of the committee was marked by Michael Galliger, heading the operators, declaring "we have labored hard all day and feel we are making progress." President John L. Lewis, heading the miners, added that he was as optimistic as ever over the prospects of reaching an agreement.

ASK CHANGE IN NAME

Hollywood Residents Object to "Sunset" Boulevard

All Hollywood joined a movement yesterday to change the name of the east end of Sunset Boulevard to Hollywood Boulevard. The leaders in this movement have expressed themselves strongly for this change. They feel that to call the highway which leads directly to Hollywood's business center by the misnomer of "Sunset Boulevard" is wrong and should be corrected.

Sunset Boulevard between Sanborn Junction and the Plaza is the section of road which Hollywood people want changed to Hollywood Boulevard.

THE WEATHER
[Official Report]

LOCAL OFFICE, U. S. WEATHER BUREAU, Los Angeles, Aug. 11.—[Reported by H. B. Hersey, Meteorologist.] At 5 o'clock a.m. the barometer registered 29.96; at 5 p.m., 29.88. Thermometer for the corresponding hours showed 68 deg. and 79 deg. Relative humidity, 5 a.m., 72 per cent; 5 p.m., 47 per cent. Wind, 5 a.m., east, velocity 4 miles; 5 p.m., west, velocity 9 miles. Temperature, highest, 83 deg.; lowest, 66 deg. Barometer reduced to sea level.

WEATHER CONDITIONS.—Very light local showers occurred yesterday in Florida, Missouri, Minnesota, South Dakota, Washington, Oregon and Arizona, but fair weather prevailed generally over the country. Moderately cool weather was reported east of the Mississippi River, but the temperature rose a little in Minnesota, the Dakotas, Nebraska and Iowa. In Southern California fair, moderately warm weather was experienced Thursday, and it was clear yesterday morning at all stations. Fair, warm weather will continue in this vicinity today.

SUN, MOON AND TIDES.—Los Angeles, August 12: Sun rises 5:12 a.m., sets 6:44 p.m. Moon rises 9:31 p.m., sets 9:39 a.m. Los Angeles Harbor, August 12: High tides, 12:10 p.m. and 12:01 a.m.; low tides, 5:08 a.m. and 6:05 p.m.

ORCHARD REPORTS.—Minimum and maximum temperatures from the orchards, reported yesterday to the Los Angeles office of the U. S. Weather Bureau, were as follows:

Stations—	Max.	Min.
Calexico	102	76
Los Angeles Harbor	75	62
Mt. Wilson	82	63
Newport Harbor	75	62
Pasadena	88	61
Pomona	94	59
Redlands	97	63
Riverside	100	61
Santa Barbara	84	58
San Bernardino	100	62

LOCAL FORECAST

For Los Angeles and vicinity: Fair Saturday, except cloudy or foggy in the morning near the coast; gentle westerly winds.

STATE FORECAST

SAN FRANCISCO, Aug. 11.—Weather forecast: San Francisco Bay region: Fair Saturday, except foggy in the morning near the coast; moderate westerly winds.

Sacramento Valley: Fair and cooler Saturday; gentle winds, mostly southerly.

Santa Clara and San Joaquin valleys: Fair Saturday; gentle northwesterly winds.

Southern California: Generally fair Saturday, except cloudy in the morning near the coast; gentle westerly winds.

ARIZONA FORECAST

PHOENIX (Ariz.) Aug. 11.—Forecast for Arizona: Generally fair Saturday and probably Sunday; not much change in temperature.

COLORADO RIVER

YUMA (Ariz.) Aug. 11.—[Exclusive Dispatch from the U. S. Reclamation Service.] Gauge height Colorado River, 16.5 feet.

TEMPERATURES

	Max.	Min.		Max.	Min.
Abilene	96	72	Northhead	58	56
Boise	92	58	Oklahoma	86	70
Boston	86	60	Phoenix	104	80
Buffalo	76	66	Pittsburg	78	60
Chicago	80	66	Portland, Or.	66	58
Denver	86	62	Rapid City	84	58
Des Moines	74	66	Red Bluff	92	66
Dodge City	90	62	Roseburg	88	56
El Paso	[illegible]	76	Roswell	98	66
Eureka	60	52	St. Louis	82	64
Flagstaff	78	52	Minneapolis	74	64
Fresno	98	66	St. Paul	74	64
Galveston	88	76	Sacramento	90	60
Havre	[illegible]	[illegible]	Salt Lake City	90	64
Helena	80	52	San Diego	76	66
Huron	86	56	San Francisco	70	54
Independence	94	60	San Luis Obis.	84	54
Kamloops	72	[illegible]	Seattle	66	56
Kansas City	76	70	Spokane	84	60
Knoxville	84	62	Tampa	84	74
Los Angeles	79	66	Tucson	98	76
Memphis	84	64	Washington	78	62
Modena	88	56	Winnemucca	90	46
Needles	113	90	Winnipeg	82	56
New Orleans	92	76	Yuma	106	80
New York	74	64			

VITAL RECORD.

MARRIAGE LICENSES

The following marriage licenses were issued yesterday. Name and age given.

AXE — RASTALL. Fred W. Axe, 23; Charlotte Rastall, 21.
BENNETT — BROWN. Robert Bennett, 24; Eltana M. Brown, 19.
BESSE—MALMBURG. Emil J. Besse, 25; Eleanor Malmburg, 23.
BINGHAM—DECKER. Curtis H. Bingham, 28; Mary J. M. Decker, 28.
BLACKMAN—WILLIS. Charles S. Blackman, 30; Dorothy Willis, 20.
BRAUER—GRAY. Adolph C. Brauer, 24; Florence Gray, 24.
BUTT—MATZINGER. Edward M. Butt, 20; Helen C. Matzinger, 24.
COX—MILLS. Wilbur L. Cox, 24; Lorraine M. Mills, 18.
DAVIS—FRY. Howard H. Davis, 24; Faith E. Fry, 24.
DEVEREAUX—WILCOX. Robert C. Devereaux, 55; Jenne H. Wilcox, 52.
DESSUTTO—REGANO. Mike Dessutto, 24; Adelaide Regano, 25.
DORIS—ZAGOREOU. Constantinos P. Doris, 31; Stavroula Zagoreou, 20.
FORSYTH—KINSEY. Frederick R. Forsyth, 29; Madge B. Kinsey, 27.
GEORGE—WRIGHT. Dale H. George, 26; Roberta M. Wright, 21.
GUNN—TAIT. John F. Gunn, Jr., 31; Margaret B. Tait, 24.
HAMRICK — CARTER. Guy W. Hamrick, 33; Lucile Carter, 30.
HERGET—WHITSTINE. Walter H. Herget, 34; Elma M. Whitstine, 25.
HILL—PARKINSON. William H. Hill, 26; Lucille Parkinson, 19.
HOPKINS—BRANNAN. Curtis R. Hopkins, 27; Helen M. Brannan, 23.
HULL—BURDICK. Fayne C. Hull, 22; Blanche G. Burdick, 20.
INTRE—SIMPSON. Eric A. Intre, 25; Meriam R. Simpson, 32.
JAMES — HECKEL. Josphus James, 30; Grace Heckel, 28.
JONES—FLANIGAN. Glenn O. Jones, 23; Thelma L. Flanigan, 22.
KEEFER—BLUTH. Gordon W. Keefer, 40; Margaret L. Bluth, 37.
KIRK—FISCHER. Clair E. Kirk, 20; Thelma G. Fischer, 22.
LEWIS—FLANIGAN. Leo A. Lewis, 21; Anna K. Flanigan, 20.
MASON — BENNECKE. Edgar E. Mason, 30; Esther H. Bennecke, 27.
MENDES—RANGE. David H. Mendes, 24; Elsie C. Range, 18.
MILLER—RAYCRAFT. John E. Miller, 23; Harriet L. Raycraft, 22.
MORRIS — WEDDING. Frank D. Morris, 22; Daisy A. Wedding, 18.
NAVARRO—GREGG. Emiliano Navarro, 24; Rosaria Gregg, 21.
REARDON — FANNON. Peter J. Reardon, 27; Corliss Fannon, 20.
REVELT—VADEN. Jens A. Revelt, 32; Elizabeth R. Vaden, 26.
REXROAT — SWAIN. Richard O. Rexroat, 25; Jessie M. Swain, 19.
ROBERTSON—LITTLE. William R. Robertson, 32; Laura M. Little, 24.
SAYERS — RICHARDS. Joseph A. Sayers, 62; Mary Richards, 62.
SHIPP—STROTMAN. Elmer L. Shipp, 24; Adalena D. Strotman, 25.
SMALL—WELSH. Howard G. Small, 24; Grace M. Welsh, 23.
SMITH — JONES. James D. Smith, 21; Esther Jones, 21.
SUTTON — JOHNSON. Charles G. Sutton, 26; Dora B. Johnson, 22.
SWARTZ — THOMPSON. Virgil G. Swartz, 29; Ruth Thompson, 28.
THOMPSON—BARKLEY. Richard F. Thompson, 32; Florence M. Barkley, 33.
TIBBITS — BLEYENBERG. Martin S. Tibbits, 29; Marguerite Bleyenberg, 20.
WEINGERBER—TAYLOR. Charles F. Weingerber, 26; Norma E. Taylor, 21.
WILLIS—MORRIS. Edward J. Willis, 62; Ethel Morris, 24.

BIRTHS

Names, sex, place and date of birth.

ADAMS. Mr. and Mrs. D. S. Daughter. California Lutheran Hospital. August 8.
BANTA. Mr. and Mrs. G. H. Daughter. California Lutheran Hospital. August 9.
BECKER. Mr. and Mrs. W. G. Boy. Maternity Cottage. August 8.
BRAINARD. Mr. and Mrs. E. H. Boy. Stork's Nest. August 8.
CLARK. Mr. and Mrs. H. A. Daughter. 1800 East Forty-first street. August 7.
CLARK. Mr. and Mrs. L. A. Boy. California Lutheran Hospital. August 9.
COPELAND. Mr. and Mrs. J. D. Daughter. Rice's Maternity Home. August 6.
COULTHARD. Mr. and Mrs. E. V. Daughter. Pacific Hospital. August 6.
DAWSON. Mr. and Mrs. Ernest. Daughter. 4836 Rosewood avenue. August 1.
FOUST. Mr. and Mrs. G. W. Daughter. Rice's Maternity Home. August 9.
JOHANSON. Mr. and Mrs. Edwin. Daughter. 2217 Garnet street. August 2.
JOHNSON. Mr. and Mrs. J. A. Daughter. 1472 East Twenty-third street. August 5.
MALONEY. Mr. and Mrs. Frank. Boy. Maternity Cottage. August 7.
NEGLEY. Mr. and Mrs. C. B. Boy. 4856 Astell street. August 9.
REEVE. Mr. and Mrs. Melvin. Boy. California Lutheran Hospital. August 9.
RICHARDSON. Mr. and Mrs. Fred. Boy. Stork's Nest. August 9.
SEKKING. Mr. and Mrs. R. C. Boy. Pacific Hospital. August 8.
SHERIDAN. Mr. and Mrs. J. A. Boy. California Lutheran Hospital. August 8.
SLVAN. Mr. and Mrs. R. H. Boy. Rice's Maternity Home. August 8.
TOWNSEND. Mr. and Mrs. Frank. Daughter. Rice's Maternity Home. August 7.
VINCENT. Mr. and Mrs. R. T. Daughter. Rice's Maternity Home. August 7.
WASHINGTON. Mr. and Mrs. Isaac. Boy. 1189 East Pico street. August 7.
YOUNG. Mr. and Mrs. Ed. Boy. 5820 St. Andrews avenue. August 3.
YOUNKER. Mr. and Mrs. Fred. Daughter. Aqua Vista. August 7.

DIVORCE SUITS FILED

BOWERS. Viola against Le Roy.
FREITAS. Jason against Hilda.
HIRSHFELD. Eunice against Leo.
HUNT. Nellie against Martin.
LANGLEY. Rita against John.
LOUGH. Carl against Sarah.
McMILLAN. Katherine against Duncan.
MEYER. Alice against Russell.
SMITH. Chester against Florence.
SMITH. Nellie against Harry.
STEWART. Carrie against Clyde.
TODD. Effie against Silas.
WHITE. Hattie against Edward.

DIVORCE DECREES GRANTED

HAYWOOD. Viva from Charles C.
KLINE. Victor E. from Buena Vista.
WEISS. Mollie from Solomon.
WILLIS. Pearl E. from Stephen E.

OFFICIAL

Name and place of

ALSTON, Albert,
CLINE,
FRALEIGH,
FRANKLIN,
FRANKLIN,
FRANKLIN,
FRASER,
HAGAN,
HARDESTY,
HERMAN,
HUFF,
JOHNSON,
LEWIS,
REB, Walter,
REUTER,
RICKERSON,
SCHECK,
SCHROEDER,
SMITH,
STERN,
STRAWBRIDGE,
TEWS,
THOMAS,
WILLIAMS,
WYANT, Eva,

FUNERAL

W. H. SUTCH,
BOOTH & BOYLSON
GODEAU & MART
GRAHAM &
E. E. OVERHOLTZER
LAWSON F.
PIERCE & LOWE
Garrets Brothers,

CEMETER

FOREST LAWN
Cemetery Mausoleum
Glendale Ave. &
INGLEWOOD PARK
Columbarium
HOLLYWOOD MAU
CALIFORNIA MAUSOLEUM
L. A. Railway Bldg.

FLORISTS

HOWARD & SMITH
Floral
GERMAIN SEED & PL
Artistic Floral
L. A. FLORAL CO.

NEGRO CHURCHMEN

[BY A. P.

CHATTANOOGA
11.—An interesting
nection with the
nual session of the
Council of the
Episcopal Zion
day was featured
Mrs. T. W.
Governor of North

The general
selected Indianapolis
vention city in 1924
meeting to be held
gates.

BEE CAUSES

WHITE PLAINS
11.—A bee which
his hand or his
driving his automobile
Dr. Isaac F. Harris
to suffer a possible
skull and other
Dr. Harris
and the car
fence
foot
doctor

DELAY IN KLAN TRIAL UNLIKELY

Kleagle Will Not Halt Proceedings Long

Monday Fixed for Resuming if Illness is Serious

Diagnosis Indicates Baker Out for Ninety Days

The trial of thirty-six Klansmen charged with the responsibility of the asserted unlawful Inglewood raid, will be resumed in Judge Houser's court Monday morning, provided the court is satisfied through further medical examination that Nathan A. Baker, former Kleagle, whose collapse caused the trial to halt Thursday, is in a condition that will prevent his appearance in court within a reasonable time. Should the second examination, ordered by the State, prove the original diagnosis correct and indicate that Baker cannot be expected to recover before ninety days, the court is expected to discharge the present jury as to Baker and order it to proceed against the rest of the defendants named in the original indictment returned against the Inglewood raiders.

This was the situation late yesterday afternoon when Department Twelve of the Superior Court adjourned its long recess, taken Thursday afternoon when the former Kleagle of the "Invisible Empire" toppled off his chair in the courtroom and was carried out, unconscious, to the Receiving Hospital.

COUNSEL TAKE ISSUE

All through the day the attorneys for the defense and Dep. Dist.-Attys. Doran, Keyes and Costello, representing the State, wrestled with the unique situation created by Baker's collapse. Neither side wanted to yield any point that would tend to lessen its chances of success in the case, and Judge Houser, confronted with absence of authorities bearing on the situation, listened to the arguments through which each side sought to make clear its position.

The day began with the appearance of Dr. J. A. Gafford, physician for Mr. Baker. Dr. Gafford testified that he had examined Baker and found him in a state of complete nervous collapse, both mental and physical. He said the patient's condition was that of semi-consciousness when he examined him, that his replies to questions were incoherent and irrational and that he appeared to

(Continued on Tenth Page)

The Times
LOS ANGELES

SATURDAY MORNING, AUGUST 12, 1922.—PART II: 14 PAGES. POPULATION

MEXICO OPENS DOOR TO ITALIAN FARM WORKER

Colonization Project Will Bring Hundred Thousand Families to Republic; Headquarters Here

Announcement of a farming colonization project whereby 100,000 Italian families will be brought to Mexico was made here yesterday by P. Treppiedi-Messi, appointed colonization agent of the Mexican government, especially to accomplish the enterprise. A syndicate of Italian residents in the United States is now in the process of formation, Mr. Treppiedi-Messi said, this syndicate to funstion with the Mexican government. In this way it is proposed to take advantage of the restrictive immigration legislation recently enacted by the United States.

The scheme, approved by President Obregon and Ramon De Negri, Secretary of Interior, amounts to the first Mexican declaration of immigration policy. Previously, and even under the Diaz dictatorship, immigration has been a hit and miss affair, the colonization schemes not being confined to any racial group. Large quantities of Chinese have migrated to Mexico, locating chiefly on the West Coast, while colonies of American Mormons and Canadian Mennonites are in Chihuahua and Sonora, and Spaniards in the cotton district of north - central Mexico.

NEW POLICY'S THEORY

The new policy is based on the theory that immigration of farmers should be of people that are white and racially akin to the Mexican, thus strengthening the creole stock of the republic which has such a large admixture of the Indian. The Spaniard, the nearest akin, is not popular in Mexico, and for the most part engages in trade or the direction of agricultural enterprises, but seldom in manual labor.

The next of kin is the Italian, a Latin and native to a climate similar to that of parts of Mexico. Also Italy furnishes much agricultural labor to other countries of the world.

Thus the Mexican policy will apply to that country just as the recently enacted immigration law in the United States applies to this; Mexico encouraging the entrance of Latins and the United States of peoples of northern European stock, most closely akin to the Anglo-Saxon.

WOULD DIVERT

Just now the operation of the 3 per cent law in this country is hindering Italian immigration, which the fathers of the project think will make it easy to divert

(Continued on Tenth Page)

CUTS MADE BY RAZOR NOT FATAL

Young Salesman Saved by Prompt Intervention When He Grabs Blade

While being questioned in the detective bureau at Central Police Station late yesterday, as to the reason he slashed his wrist with a razor, Joe Rosenbluth, age 20 years, a salesman of perfumes and razor blades, was prevented from slashing himself again by the quick action of Police Driver Conlin, who was in the room, according to the police.

The youth had just been taken to the bureau from the Receiving Hospital, where Police Surgeon Dodge closed several deep gashes in his left wrist. At the hospital he told Detective Wilde that he wanted to die, it is asserted, and so had used one of his razors to slash himself. Believing that he had been successful in the attempt the lad walked into the hospital. It was found, however, that the cuts he had made were not fatal.

He was then taken to the detective bureau to be questioned. While the detectives questioning him examined the papers found in his pockets he is said to have reached into a suit case in which he had his perfumery and razors and snatched a safety razor blade. As he made a stroke for his throat Driver Conlin jumped across the room and caught his hand.

The youth is being held in the City Jail pending the arrival of his relatives. He told the detectives his home was at 4601 Gramercy Place.

PENNSYLVANIA PICNIC

Plans were completed yesterday for the annual picnic of former residents of Pennsylvania, which will be held today at Sycamore Grove. Among other features of the afternoon program will be an address by W. T. Helms who will speak on "Pennsylvania, a Wonderful State, and its Great Men."

VALENTINO IS HALTED AGAIN

Big Four Railroaders Get in Conspiracy

Everybody in California Hinders Screen Star

Nobody Seems to Want Him to See His Wife

Rodolfo Guglielmi Valentino has been thwarted by the railroad strike from visiting his fiancee-wife in New York, but will have another try at it this morning, the Big Foru willing. For him it proved tantalizing enough to have legal questions raised about his marriage to Miss Winifred De Wolf-Shaughessy-Hudnut — also known as Natacha Rambova, when dancing and as "The Perfumer's Daughter" before she began marrying.

But now to be prevented by a railroad strike from even seeing her, has thrown the screen star into a wail of despondency. For Miss Winifred, etc., is about to sail for Europe, and it was Mr.

(Continued on Tenth Page)

Disposing of Liquor Taken in Quick Raid

"The Wine of Life Goes Flowing, Drop by Drop"

More than 23,000 gallons of wine and whisky are being emptied into the sewers here by police who conducted a raid on two moonshine nests in Moulton street yesterday. At the right, at top with the pick over his shoulder stands Lieut. Hollowell, who conducted the raid, while to his left, holding one of the barrels is Officer W. A. Garard of the Boyle Heights police force. Below, Lieut. Hollowell with the pick, and W. H. Thompson and C. L. McGuire.

REMOVAL OF BASE AVERTED

Los Angeles to be Station for Submarines

Roosevelt Cancels Change to San Diego

New Division of Undersea Craft Coming

Future of Los Angeles Harbor as the center of submarine activities in the Pacific was assured last night with the announcement by Acting Secretary of the Navy Theodore Roosevelt that the local base would not be transferred. Navy officials at the port declared last night that the Navy Department's action assures the ultimate establishment here of the proposed $5,000,000 submarine base.

Secretary Roosevelt's message to authorities at the port base follows:

"Department has cancelled order directing commanding officer at submarine base to submit plan for moving base from San Pedro to San Diego. Base will remain at San Pedro.

(Signed.)
"THEODORE ROOSEVELT,
"Acting."

In preparation for the establishment at Los Angeles Harbor of the submarine base on the Coast, naval officials announce, the tender Beaver will bring out from the Atlantic Coast in March, 1923, a complete division of new S-type submarines, the largest and most effective underwater craft yet in commission. The division of R-type submarines now attached to the base will not be returned to the Pacific Fleet operative flotilla until late in December, it was announced last night.

Club Woman's Oil Campaign Interrupted

Mrs. Clara Shortridge Foltz, sister of Senator Shortridge, has been forbidden to continue her activities with the selling of Ventura-Tex's oil units until this company, of which she is a leading spirit, complies with certain conditions laid down by State Corporation Commissioner Daugherty.

Mrs. Foltz, attorney and club woman, is attending the American Bar Association at San Francisco and will not be home until tonight. It was stated at her home that the difficulty is only a small technicality and will be straightened out just as soon as Mrs. Foltz returns.

WILL SEND WOMEN TO MINNESOTA PRISON

An order has been recorded in the local Federal Court, designating the State Reformatory for Women at Shakopee, Minn., as the place for the future detention of women sent to the penitentiary for violation of the Federal laws. Heretofore, they have been ordered sent to the State Reformatory for Women at Rockwell City, Iowa.

Cohen Changed Into Reeve by Court's Order

It was just a coincidence that Victor Hugo Cohen, who petitioned the courts to have his name changed, happened to have the petition heard by Acting Presiding Judge Sydney N. Reeve yesterday. Mr. Cohen had selected the name Reeve by which he wanted to be known in the future.

"That's a good name," said the court.

"Yes, it was my mother's maiden name," replied Mr. Cohen. From now on he will be known as Victor Hugo Reeve, as the court granted the request.

BANK SUES TO COLLECT

The Union National Bank of Fresno brought an action in the United States District Court yesterday, against C. Tocchini and Isalina Tocchini, to collect $40,000 asserted to be due on a series of notes.

CITY MULE IN DISREPUTE

Garbage Wagon Quadruped Runs Up Bill for $7.01 When He Wrecks Motorcycle

The mule which tows garbage wagon No. 58 on its daily collection tour has suddenly and without warning become a liability to the city. This became apparent yesterday when the Board of Public Works forwarded a bill for $7.01 to the City Council and asked that body to pay it.

Our Municipal Fathers stared aghast at the item.

"What's this?" they demanded. "Do you allow your mules an expense account?"

"And what's the extra cent for? Does that come from the garbage wagon?"

"The city can't be held responsible for indiscretions committed by its mules. I move the bill be waste-basketed."

NAUGHTY MULE

These and other remarks were made by our Councilmen when they contemplated that demand for money. Then the Board of Public Works, perspiring with anguish, explained that the bill came from one Charles Marks, whose motorcycle had been grieviously wronged by their mule.

"He says if it isn't paid he'll expose our mule through the newspapers," wailed the B. of P. W.

"Dear me, what did our mule do?" gasped the Municipal Fathers.

Haltingly, the story was told. It was on a sunny afternoon in early August that the erring quadruped first crossed the path of Mr. Marks's motorcycle. Westlake street basked serenely in the glare, blissfully oblivious to the tragedy which impended. Garbage wagon No. 58 had just picked up a consignment of assorted potato epidermis and watermelon covers when—

"When our mule spied the motorcycle," gulped the B. of P.W. "He winked at it and waggled his left ear at it, but the cycle didn't give him the least encouragement. Then the driver told our mule to giddap.

PUSHED WRONG PEDAL

"He did giddap," continued the anguished B. of P. W., "but he did it in reverse. The next instant the garbage wagon ran right into Mr. Marks's motorcycle, knocking off some of its complexion and upsetting it something terrible. Then our mule just laughed and strutted down Westlake street to the next garbage can."

A deep silence followed the shameful recital. Councilman Sparks was especially moved; in fact, he finally moved that the matter be referred to the City Attorney.

SWALLOWED WRIGLEY

"I feel that something should be done to make it right with that poor motorcycle," was his comment, "but I doubt if the city can be made legally responsible for the private misconduct of its mules. By the way, where does the extra penny come in?"

"Oh," said the B. of P. W., "Mr. Marks was so frightened when he saw our mule back up that he swallowed his chewing gum. He had to replace it."

STILLS, BOOZE DESTROYED

Police Find Veritable Reservoir of Illicit Liquor and Dump it in Sewer

San Pedro and Boyle Heights police headed by Lieut. Hollowell of San Pedro late yesterday swooped down on two Moulton-street residences here and made one of the biggest raids on illicit distilleries ever conducted in Los Angeles county. More than 23,000 gallons of wine and whisky and valued on the bootleg market at more than $110,000, were confiscated and destroyed. At each place, only nine houses apart, a thirty-gallon still was found in full operation.

The discovery of these two distilleries, Lieut. Hollowell said, clears up the mystery of San Pedro's profuse booze supply which has been puzzling officials there for months. At neither place was resistance offered. An old man in a semiconscious condition guarded one place, while a slim youth of 16 years watched over the other.

Acting on a tip from a San Pedro man arrested yesterday who later turned State's evidence to avoid imprisonment Lieut. Hollowell and Officer C. A. Gregerich accompanied by Officers W. A. Garard, W. H. Thompson and D. A. Baker of the Boyle Height police force descended upon the home of Joe Valenti, of 669 Moulton street, were 23,000 gallons of wine and 210 gallons of whiskey were seized.

In one room of a three-room shack in the rear of the residence a thirty-gallon still was running full blast. Decending into the basement officers were confronted with an extra vagant storehouse of liquor. Two immense kegs holding 7000 gallons each stood in one end of the basement while arranged in a systematic formation and hidden under the removable basement steps were more than twenty barrels of moonshine. In the garage behind a blind wall officers discovered yet another immense container, holding 7670 gallons. Another thirty-gallon still and eight barrels of mash were also unearthed.

Lieut. Hollowell summoned Federal Prohibition Commissioner Dolley.

Nine doors below Valenti's house at 697 Moulton street, in a basement of a house said to be owned by Mrs. Isabelle Gentile and rented

(Continued on Tenth Page)

TO OCCUPY CAFE SITE

New Twelve-Story Class A Office Building for Spring Street

The erection of a twelve-story class A office building on the property now occupied by the Winter Garden on the east side of Spring street, just south of Fifth, by a syndicate of San Francisco men headed by A. C. Blumenthal, will be started in the near future, according to an announcement made by Mr. Blumenthal yesterday.

The structure, which will be one of the most modern in the city, will cost about $1,000,000, according to present plans.

Negotiations are now under way whereby the Security Trust and Savings Bank, which adjoins the site of the new structure on the north, wilwl take over the first north, will take over the first own use. The remaining upper floors will be designed to meet the requirements of insurance, bonding and financial houses.

It is the plan of the owners to make the structure one of the best equipped office buildings in the city. The plans, as prepared by Architects Aleck E. Curlett and Claud Beelman, call for the installation of high speed elevators, circulating ice water, and a ventilating system of special design. Owing to its location south of the present Security Bank Building, the structure will have light from three sides.

The site was recently purchased from the estate of the late George Ralphs. The leasing of the building will be handled by the Blumenthal company.

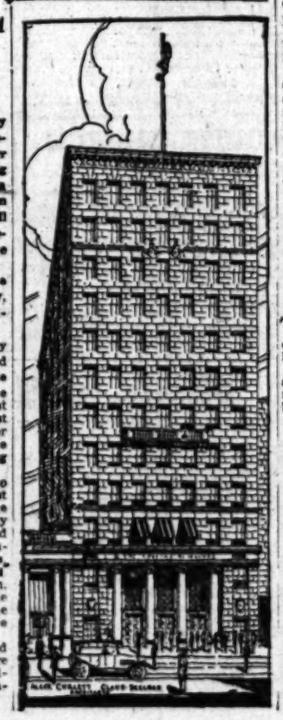

KEEP INFORMED ON VACATION

Subscribers to The Times who wish to keep advised on local and world affairs while they are away from their homes may have The Times forwarded to their summer addresses during the vacation period by notifying Pico 700 by telephone or by sending in a postal card.

ARE THE RAILROADS RIGHT?

Dr. Briegleb to Discuss Strike Situation; Sermon Topics for Tomorrow Announced

"NEEDS OF THE CHURCH"
WESTLAKE PRESBYTERIAN

A novel feature will be introduced into the service at the Westlake Presbyterian Church tomorrow evening when Dr. G. A. Briegleb will address his congregation on the ticklish subject "Some Narrow Notions the Church Needs to Get Rid Of." Preceding the sermon, at an earlier part in the service, Dr. Briegleb will discuss "Current Events as Seen Through a Preacher's Eyes." The following questions will be considered: "Are the railroads right in refusing to arbitrate the question of seniority? How shall the church interpret Will Hays's declaration concerning Bill Hart's separation? Do the police need to use inquisition methods, even at the Ku Klux trial? Shall armed force be used to operate public utilities in times of strikes? Will the recent invention, used in detecting liars, become popular?" At the morning hour Dr. Briegleb will preach on "A Creed Born of Tears."


Dr. Geoffrey Briegleb

"THE METHODIST MILLIONS"
DR. FRANK DYER

"The Place of the Methodist Church in the United Church of Christ in America" is the theme of an address to be given by Dr. Frank Dyer, pastor of the Wilshire Congregational Church, at the Ambassador Hotel Theater tomorrow morning. "There can be no satisfactory reunion without the Methodists," said Dr. Dyer. "By their mass spirit and their Episcopacy they stand related to the two great wings of Protestantism. Their rise and spread is one of the wonder movements of history." Among the questions to be discussed by Dr. Dyer are the following: "Are the Methodists proud as well as big? Is the Methodist church great enough to lead the reunion? Did Wesley forsake the Church of England, or did the church forsake him? Is that church primarily doctrinal or pragmatic? What are the great phases and qualities of Methodism?"

"TIGER OF TEXAS"
AT BIBLE INSTITUTE

"The Beast of the Anti-Christ" is the subject of a sermon to be preached at the Bible Institute (Church of the Open Door) tomorrow evening, by Rev. J. Frank Norris, pastor of the First Baptist Church of Ft. Worth, Tex. Mr. Norris, who is known in the evangelical world as "The Texas Tiger," will also preach in the morning, his subject being "The Second Coming of Christ, the Main Theme of the Old Testament." In his evening discourse Mr. Norris will discuss the following questions: "What is the meaning of the present world-wide chaos? Is the time of the reign of the beast at hand? Is the 'Man on Horseback' soon to appear in Europe? What are the attributes of the Beast as told in the Scriptures? What will be the character of his reign—and what the end?"

"GLOOM-CHASING" SERMONS
WESTLAKE METHODIST

Two "gloom-chasing sermons are announced by Rev. Thomas O. Grieves for tomorrow at the Westlake Methodist Church. In the morning Mr. Grieves will preach on "The Art of Joyous Living," the subject for the evening being "Importunity or Opportunity—Which is Needed Today?" In discussing his philosophy of life—which is also his religion and which he seeks to incorporate into his sermons, Mr. Grieves said: "Thirteen inter-Allied conferences have been held, yet we are still in the realm of hate, suspicion and selfishness. When the nations are seeking for light on the dark problems confronting them, it would be well for them if they would turn to the Man of Galilee and ask of Him the way out. He alne can point the way to the genuine fraternization of peoples, a fraternity not based on force but on love and understanding." The August official church board will convene for committee at 7:30 p.m. next Monday.

"BEHIND THE RANGES"
WILSHIRE PRESBYTERIAN

"The Supernatural in Religion" is the subject to be discussed by Dr. Ernest B. Wylie, pastor of the First Presbyterian Church of San Diego, in a sermon tomorrow morning at the Wilshire Presbyterian Church. Dr. Frank Dyer, pastor of the Wilshire Congregational Church, will preach the sermon for the union vesper service, to be conducted at 7:30 p.m. at the Wilshire Presbyterian Church. Dr. Dyer will preach on a theme, suggested by Kipling's "Behind the Ranges."

"SOUL"
CHRISTIAN SCIENCE

A lesson-sermon on "Soul" will be read at the morning service tomorrow in each of the fourteen Christian science churches of Los Angeles. The evening service in First, Second, Third, Fifth, Sixth, Ninth, Tenth, and Thirteenth churches will be a repetition of the morning service. Wednesday evening meetings, which include testimonies of Christian Science healing, are held by all the churches.

"WOULD JESUS ADVERTISE?"
TRINITY METHODIST

The final sermon is a series of discourses on "If Jesus Came to Town," will be preached by Rev. R. P. Shuler tomorrow evening at Trinity Methodist Church, Twelfth and Flower streets. The subject for tomorrow evening is "If Jesus Were Pastor of a Down Town Church in Los Angeles." The following questions will be considered: "Would Jesus have movie shows on Sunday night? Would He advertise in the newspapers? Would He announce sensational subjects? Would He be an evolutionist? Would He fight sin and expose wickedness? Would He get into politics? Would He oppose the Ku Klux Klan? At the morning hour Mr. Shuler will preach on "Can a Man Fall From Grace?"


Rev. Robert P. Shuler

NEW DEAN TO PREACH
WILSHIRE BLVD. CHRISTIAN

Dr. Arthur Braden, newly elected dean of the California School of Christianity, will be the preacher tomorrow morning at the Wilshire Boulevard Christian Church. For the last eight years Mr. Braden has been engaged in educational work with the University of Kansas. He has also had wide experience as a preacher, having served as pastor of the First Christian Church of Kansas City. Dr. Braden who, with his family, has moved to Los Angeles, has already entered upon his new duties in preparation for the opening of the school term, which begins next month. Tomorrow evening the churches of the Wilshire district will meet for a union service at the Wilshire Presbyterian Church and the speaker for the occasion will be Dr. Frank Dyer, pastor of the Wilshire Congregational Church.

"CALL ON THE DEEP"
TEMPLE BAPTIST

Dr. W. H. Geistweit, pastor of the Third Baptist Church of St.

(Continued on Third Page)

Go To Church Sunday

THE BENEFITS OF GOING TO CHURCH

"O come, let us worship and bow down; let us kneel before the LORD our Maker." Ps. 95.
This is an ancient but timely call and invitation to go to Church and worship.
True worship brings us into personal contact with God, and that means contact with love and mercy and power.
Worship is the source of spiritual strength—as necessary to the soul as eating and drinking to the body. Our nation will die spiritually unless it conserve the vital elements in worship.
Worship gives tone to life, elevates our ideals, cheers the heart and cleanses the soul. —Dr. W. G. MILARR, Zion Congregational Church.

NEW ROUTING PLAN OFFERED

Change in First-Street Car Line Advised

City Attorney for Terminus at Hill Street

Track Would Have to be Laid on Second

City Attorney Stephens yesterday in a report to the City Council outlined a proposed new method of securing relief for the patrons of the First street line of the Los Angeles Railway Company to be brought about by the laying of tracks on Second street between Olive and Hill streets and establishing a new terminus of the line at Second and Hill streets. The patrons of the line have long protested against the present routing of the First street line, which formerly had its terminus at Second street and Broadway, but which now ends on Olive street between First and Second streets.

The City Council, last November, in answer to these protests that the present terminus was inconvenient and constituted an injustice to the street car patrons, ordered the company to lay tracks on First street between Olive and Hill streets and establish a terminus at First and Hill streets. This order, City Attorney Stephens said, the company refused to obey, and it was then planned for the city to bring mandamus proceedings in the court to compel the company to obey the Council's order.

City Attorney Stephens said in his report that this suit would involve long uncertain litigation, and he advised yesterday that as a method of securing immediate, practical relief for the patrons of the line, the city rescind its order issued last November for a terminus at First and Hill streets and then request the company to lay tracks on land already condemned by the city on Second street on the northerly side of the tunnel entrance between Olive and Hill streets and establish a terminus at Second and Hill streets.

The City Attorney's report was referred by the Council jointly to the Board of Public Utilities and the public utilities committee of the Council.

New Amusement Park Planned in Long Beach

By a "Times" Staff Correspondent
[EXCLUSIVE DISPATCH.]

LONG BEACH, Aug. 11.—Negotiations are under way here for the establishment of a $1,000,000 amusement park to be backed by Harry C. Long, New York capitalist and amusement park promoter, it was announced at the Chamber of Commerce today. The enterprise, to be known as "The Open Gardens of Babylon," will require a site of fifteen acres if the deal goes through, it was said. Local officials of the Southern Pacific are said to be the mediaries acting for the New York promoters. The enterprise is fully financed, it is said, and efforts are being made by officials of the Chamber of Commerce to find a suitable site and to do everything possible to encourage the establishment of the park here.

DE PAUW GIVING PICNIC

Alumni of De Pauw University will gather at Echo Park today at 2 p.m. to discuss business and enjoy a picnic supper. Coffee will be served to the party at 5.

HOLMES SOLVES BAFFLING CASE

Great Detective at His Best in "Adventure of Red Circle" in "Times" Tomorrow

Signals by candle light from a window of a darkened house form the principal clew through which Sherlock Holmes uncovers an amazing murder plot in "The Adventure of the Red Circle," one of a new series of master detective yarns by Sir Arthur Conan Doyle, and which will appear in full in The Times Magazine next Sunday. Holmes interprets the flashes to mean "Beware!" Suddenly they cease. With Scotland Yard men at his back, Holmes rushes into the house and they find the body of a man, still warm. Holmes seizes the candle and begins to flash signals from the window, to the amazement of his companions. In answer to the flashes, a slim, careworn woman emerges from the lodging house across the street. Through her the mystery is solved, a cold-blooded, desperate conspiracy unearthed,—but no arrests made! It is a story with a genuine thrill, one of the best Conan Doyle has ever written. Don't miss it, in The Times Magazine next Sunday.

"ROSES BY ANY OTHER NAME" ETC

Owners Object to Places Being Called "Dance Halls;" Are "Ballrooms"

Fred Solomon and other "ballroom" proprietors objected, in a letter received yesterday at the City Hall, to having their places called, in the city ordinances, "public dance halls." The letter, which was from the Los Angeles Ballroom Proprietors and Managers' Association, of which Mr. Solomon is president and S. A. Perluss is secretary, asked that their establishments be designated in the ordinances as "public ballrooms" instead of "public dance halls," saying that the latter term constituted a reflection on their business.

Webster's dictionary, the ballroom managers' letter says, defines dance halls as "dives" and "low places where women in short skirts" are to be found, such as existed in the wild old days. Such dance halls do not exist in Los Angeles, the letter says, and asks that the public dance emporiums be designated by the more dignified term of "public ballrooms." The Council will consider the request today.

STORE TO PICNIC

The Birch-Smith Company's store at 737-741 South Hill street will be closed all day today while the officers and executives of the store and warehouse and about 300 employees and their families are enjoying the firm's annual picnic.

SERMON TOPICS FOR TOMORROW

(Continued from Second Page)

Louis, Mo., will supply the pulpit at the Temple Baptist Church tomorrow, preaching in the morning on "The Call of the Deep" and in the evening on "Made Rich or Poor?" Elaborate musical programs have been arranged for both services and among the singers will be Constance Balfour, Harold Proctor, Frank Geiger and the Temple choir and quartette. Dr. Ray Hastings will give an organ recital at 7:15 p.m., preceding the sermon.

FROM THE ORIENT
REV. HUNTER TO PREACH

In the absence of Rev. Edgar Fay Daugherty, pastor of the First Christian Church, the pulpit of that church will be supplied tomorrow morning by Rev. Allan A. Hunter. Mr. Hunter has recently made extensive tours in the Far East and he will bring to the congregation messages of interest from the rising generation of Pal- and other oriental lands. Even- and other Oriental lands. Evening preaching services are being omitted during August.

BURNIGHT TO SPEAK
UNIVERSITY METHODIST

Special interest is being manifested in the service to be conducted at the University Methodist Chruch tomorrow evening, when Ralph Burnight, who has just returned from the Orient, will speak on "Some of My Experiences in China." For two years Mr. Burnight has represented the University of Southern California at Peking and was in the besieged city during the recent revolutionary outbreak. The pulpit tomorrow morning will be supplied by Dr. Will A. Betts, the pastor, who will preach on "A World of Make-Believe."

VESUVIUS IN ACTION
TO BE DESCRIBED

The tenth in a series of travelogue lecture sermons will be preached by Dr. Benjamin Haywood at the Wilshire Methodist Church tomorrow evening, when Dr. Haywood will speak on the subject "A Ramble in Naples and Recent Wanderings Over Pompeii; Modern Lessons From Ancient Ruins; Vesuvius Seen in Action." The musical program promises to be of special interest, among the numbers to be vocal loved," by the choir. Tomorrow morning Dr. Haywood will preach rendition of "O Italia, Italia, Besolos by Leslie McCormick and the on "The High Price of Experience."

"INFINITE URGE"
FIRST METHODIST

When Dr. E. E. Helms, pastor of the First Methodist Church, was in the East last spring, he took occasion to resurrect several records of the early churches of the old New England colonies. He unearthed remarkable data evidently little known to the people of the present generation. Dr. Helms will tell the story of some of these unusual discoveries at Trinity Auditorium, tomorrow evening, when he will preach on "Boston, the Hub." The subject for the morning discourse is "The Infinite Urge."

Dr. Elmer E. Helms

"A LOOK AT HIS FACE"
FIRST BAPTIST

Rev. C. O. Johnson of Tacoma will supply the pulpit of the First Baptist Church tomorrow, preaching in the morning on "A Look at His Face" and in the evening on "Four Men of the Road." Robert H. Coleman of Dallas will be the leader of a song service which will begin at 7:30 p.m. Special music will be rendered at the morning and evening services by the chorus choir under direction of William E. Oeley. A "Pocket Testament League" program will be given by the Young People's Society at 6:15 p.m.

"CITIZEN OF TWO WORLDS"
FIRST PRESBYTERIAN

"Spiritual Surprises" is the subject of a sermon to be preached by Rev. Paul C. Elliott at the First Presbyterian Church tomorrow morning. In the evening Mr. Elliott will discuss "A Citizen of Two Worlds." "Most of us don't seem to have time these days for all our interests, yet the great Gladstone had time, in the midst of his political affairs, to study religion and literature," said Mr. Elliott. "In my sermon next Sunday I will review the life, power and influence of the great statesman."

WERLEIN TO PREACH
ST. JOHN'S EPISCOPAL

At the invitation of Dr. George Davidson, rector of St. John's Episcopal Church, Rev. G. Halsey Werlein, Jr., will supply the pulpit of that church tomorrow morning. In the evening the speaker will be Rev. Benjamin J. Darnelle. Holy communion will be observed at 7:30 in the morning and Sunday school and Bible classes will be conducted at 9:30 a.m.

CHURCH NOTES

"Christ's Doctrine of the Conservation of Life" is the subject of a sermon to be preached at the Central Christian Church tomorrow morning by Rev. Dan A. Trundle, executive secretary of the National Justice to Armenia Society.

Rev. Charles H. Walton, pastor, of the First Cumberland Presbyterian Church, will preach tomorrow morning on "The Call to Duty." The Ladies' Missionary Society will be in charge of the evening service.

At the invitation of Rev. W. P. Hardy, the pulpit of the Berean Congregational Church will be supplied tomorrow morning by Rev. A. Lincoln Fordes and in the evening by Rev. Thomas Hendry.

First Heights Congregational Church, Rev. J. M. Schaefe, pastor. Morning sermon on "The Man Dismemberable" by Rev. M. A. Schlosser, associate pastor; evening discourse on "Paying the Price," by Mr. Schaefe.

Hyde Park Congregational Church, Rev. J. M. Schaefe, pastor. Communion service will be included in the morning program; the evening sermon will be by Rev. M. A. Schlosser.

In the absence of Rev. William MacDonald, dean of St. Paul's Pro-Cathedral, the sermon at the Scottish Rite Auditorium tomorrow evening will be preached by Rev. C. H. Bodington, who will discuss "The Message of the Mountains." In the morning the sermon will be by Rev. David Todd Gilmore.

"God's Message to You" is the subject of an address to be given tomorrow morning at the House of Truth Chapel, by Harriett Hale Bell. The address will follow the Bible study class meeting at 10 a.m. In the evening Myrtle Chaney will speak on "Lo, I Am With You Always."

Western-avenue Christian Church, Rev. S. M. Bernard, acting pastor. Morning subject, "Christianity's Greatest Truth;" evening, "Palestine as I Viewed It."

Tamarind Baptist Church, Rev. Frank Durham, pastor. Morning topic, "Setting the Echoes Ringing;" evening, "What You Can Do With What You Have."

Lincoln Heights Baptist Church, Rev. L. Thornton Hartman, pastor. Morning subject, "When Do We Treat Men, God or Man?" evening, "God's Way to Success."

Faith Temple Church will address the congregation at Temple Bonsa-St. Wilshire Boulevard and Manhattan Place, next Friday evening, his subject being "Bullies, Blood and Religion."

Hollywood Christian Church, Rev. W. F. Rickenbaugh, pastor. Morning subject, "Charging Out God's Plan." No evening service.

Mayflower Congregational Church, Dr. Charles E. Queen, pastor. Morning topic, "The Walled Garden;" evening, "The Latch on the Inside."

Orchard-avenue Baptist Church, Rev. M. Grant Nelson, pastor. In the morning Mr. Nelson will preach on "The Revealing Greatness of His Power to Do-Ward Who Believe." Evening services are being omitted during August.

First Methodist Episcopal Church of Hollywood, Rev. Willis Martin, D.D., pastor. The pulpit tomorrow will be supplied by Rev. Paul Pelton Parks, who will preach in the morning on "The One Essential to a Happy Life" and in the evening on "Christian Self-Reliance."

First English Lutheran Church, Dr. W. A. Dyrness, pastor. Morning theme, "Character and Responsibility;" evening topic, "The Constraining Power of the Living Christ."

Reorganized Latter Day Saints, Rev. David H. Dorrier, pastor. Tomorrow morning Dr. Fred M. Mitchell, Ph.D., of Graceland College, Lamoni, Iowa, will preach on "Religion and the Soul's Problem." In the evening Evangelist H. W. Savage will preach on "Justice and Mercy."

"Secret Springing from Failure" is the subject of a sermon by Dr. W. G. Mills tomorrow morning at St. Paul's Presbyterian Church. In the evening the preacher will be Dr. Jay Taft whose subject will be "Have Miracles Ceased?"

Dr. Bruce Brown will preach at the South Park Christian Church tomorrow morning on "The Wisdom of Christ" and in the evening on "How Baptism Saves."

Prof. R. Smith, of Capital University, Columbus, O., will be in charge of services at the Mt. Calvary English Lutheran Church tomorrow morning. No evening service.

The pulpit of the Central Baptist Church will be supplied tomorrow by Rev. Arthur L. Phelps, D.D., who was pastor of the church before Dr. C. F. Wishlicr took charge. Tomorrow morning Dr. Phelps will preach on "The Holy Spirit and the Believer" and in the evening he will give a lecture on "The Gospel in the East."

ORDER ELECTION ON CITY INCORPORATION

An election to incorporate Maybell as a city of the sixth class was ordered by the Supervisors yesterday to be held October 7 next. If the election carries, the communities of Bell and Maywood will be no longer known by those names, as the new city will cover those territories.

APPOINTMENT CONFIRMED

The City Council yesterday unanimously confirmed Mayor Cryer's reappointment of Dr. Irving R. Bancroft for a two-year term as a member of the board of examiners of plumbers.

PEDESTRIAN STRUCK BY POLICE CAR

Ambulance Responding to Two Fast Calls Seriously Hurts Man

The Receiving Hospital ambulance, while responding to two fast calls yesterday, struck down and seriously injured Frank Shank, aged about 40 years, of 307 South Bunker Hill avenue. The ambulance, driven by Police Chauffeur I. T. Smith, immediately stopped and rushed the injured man to the Receiving Hospital, where Police Surgeon Dunsmore said Mr. Shank had suffered possible internal injuries, abrasions and concussion of the brain.

According to Driver Smith and Nurse Dunlap, Shank stepped out in front of the ambulance at the intersection of Third street and Broadway after they had been given the clearance signal by the traffic officer. Mr. Shank, regaining consciousness half an hour after given emergency treatment, said he did not hear the ambulance siren which Smith asserted he was sounding.

Driver Smith declared on his report that he was answering a call to Fourth and Spring streets and to 428 South Broadway, where it was reported persons needed immediate medical aid when the accident occurred.

TRAFFIC CHANGES URGED

Elimination of No-Parking Period, Reservation of Unloading Space in Each Block Favored

Four important changes in the traffic ordinances of the city were recommended yesterday by the transportation committee of the Los Angeles Traffic Commission and considered by the executive committee of that organization at its weekly meeting at the Union League Club, the principal one being the elimination of the present no-parking period from 4 p.m. until 6:15 p.m.

The members of the transportation committee contended that the other traffic reforms proposed in the committee's report would so relieve traffic congestion downtown that no-parking hours could be safely eliminated. The executive committee tentatively approved of part of the transportation committee's report, including the proposed elimination of the no-parking hours, but no formal communication will be sent to the City Council recommending that the changes be made for a trial period of ninety days until the entire report has been considered and approved.

RIGHT-HAND TURNS

The executive committee did, however, adopt a fifth important traffic change and will recommend to the City Council that it be tried out for ninety days, namely, the one proposed by Chief Engineer Osborne of the Board of Public Utilities and chairman of the executive committee of the commission, which provides that vehicles when next to the curb be permitted to make the right-hand turn at street intersections at all times and proceed on their way, regardless of whether or not the traffic officer is "turned against" the traffic line in which the vehicle which desires to turn to the right is standing. The executive committee's recommendation was to the effect that the "turn at all times to the right" rule should not apply in the downtown congested district.

On motion of P. H. Greer of the committee, it was unanimously voted to ask the police department if its traffic officers had the authority under the law to permit, in their discretion, vehicles to make right-hand turns although traffic across the intersection was halted. If the police department has this authority, the members of the executive committee of the commission believe that the application of this power will tend to move traffic more quickly.

The transportation committee's four recommendations were made after a study of traffic conditions which has covered a period of many months, and the committee asked that the suggestions be tried out for a period of ninety days, and if they speeded up traffic, that they be continued permanently.

SPACE FOR UNLOADING

The first recommendation of the committee called for the marking off in each city block downtown of thirty-foot spaces which shall be kept open for the loading and unloading of vehicles, passenger carriers to be allowed one minute there and commercial vehicles fifteen minutes. This recommendation was made as a result of the long protests by the wholesale grocers and others that because of the congestion downtown their delivery wagons and trucks are now forced to park in the second line of traffic which is in violation of the law. The marking off of loading and unloading spaces will, the commission believes, eliminate the second-line of parking nuisance.

Grover L. Jacoby, speaking for the business men of the city, urged that the no-parking hours be eliminated, so that the merchants downtown be placed on the same basis of those outside the congested district, where there is no limit to parking. Under the recommendations of the committee, forty-five-minute parking shall continue to prevail downtown until 6 p.m., when the time limit will be removed, as at present.

Merchants downtown have generally complained of the no-parking restrictions as being harmful to their business and they have contended that other regulations could be worked out which would gradually bring about traffic relief without, at the same time, discouraging people from driving downtown and parking their cars so as to do their shopping.

MUST KEEP IN LINE

Other recommendations proposed by the transportation committee in order to speed up traffic, include the forcing of all vehicles in the congested district to keep moving, except where held up by traffic officers or obstructions in the street, and a fourth proposal to prohibit vehicles from leaving the line of traffic and driving for example, on street-car track. These proposed regulations will be considered next Friday, and the commission will then go before the City Council and urge that these regulations be incorporated into law as means of improving traffic conditions.

Paul G. Hoffman, at yesterday's meeting of the committee, urged that the City Council eliminate the deep cross gutters on Twelfth street, so that this thoroughfare, which was paved and improved by the city, could be more generally used as a traffic highway.

PUBLISHERS:
THE TIMES - MIRROR COMPANY
OFFICERS:
HARRY CHANDLER, Pres. and Gen. Mgr.
MARIAN OTIS-CHANDLER, Vice-Pres. and Secy.
F. X. PFAFFINGER, Treasurer.
HARRY E. ANDREWS, Assistant General Manager and Managing Editor.
Harry Chandler, Marian Otis-Chandler, F. X. Pfaffinger, Mabel Otis-Booth, Harry E. Andrews, Directors.

Los Angeles Times

EVERY MORNING IN THE YEAR.
DAILY FOUNDED Dec. 4, 1881.—41st YEAR.

Sworn average circulation for every day of July, 1922.....114,811 Copies
Sworn Sunday only, average circulation of July, 1922.....157,508 Copies

OFFICES:
New Times Building, First and Broadway.
Branch Office No. 1, 631 South Spring Street.
Washington Bureau, 404 Hibbs Building.
Chicago Office, 111 West Monroe Street.
New York Office, 225 Fifth Avenue.
San Francisco Office, 742 Market Street.
Paris Office, 170 Rue Saint Honore.

LOS ANGELES (Loce Ahng-hayl-eis)

MEMBER OF THE ASSOCIATED PRESS
The Associated Press is exclusively entitled to the use for publication of all news credited to it or not otherwise credited in this paper and also the local news published here within.

THE HIGH FLYERS

If they have a daily airplane service to the Imperial Valley it will be a fine thing, but it can't do much in handling the cantaloupe or cotton crops.

THE DOG STAR

In a recent revue of screen stars the audiences on several occasions gave the largest meed of applause to a four-legged one. Strongheart was received with greater acclaim than the pride of Hollywood. It is a Sirius thing to be a dog star.

GROWING SOME

There are said to be more than 150,000 caddies in the United States. The caddy vote will be worth looking after when it grows up. It hurts none to have it known that President Harding is also a square performer on the links.

WHAT'S IN A NAME?

A recent divorce case started because the wife didn't like the husband's name. For the love of reason didn't she know the gentleman's name when she married him? If she doesn't like the name of Otto Tinkelpaugh she may at least call him Valentino for short.

THE CUT-UPS

Chiropodists say that women must not amputate their little toes for the purpose of making their feet smaller. It was said that some of the dames were doing this very thing. A woman who would slice off her toes to make her tootsies smaller would pare her head to save thinking.

BIG BUSINESS

The postal receipts for Los Angeles once more show a greater proportionate increase than is indicated in any other city of America. The receipts for July promise that the year's total will exceed $6,000,000. There must be an awful lot of folks sending souvenir cards to the old home.

A TANG IN IT

It has been reported in dispatches from the Orient that Tang Shao-Yi was offered the Chinese Premiership, in spite of the fact that he is a friend and associate of Dr. Sun. Tang is a graduate of Columbia University and an admirer of American methods and ideals. If China has a government with a Tang to it the rest of the world will be glad to move over and make room for it.

HIGH FINANCE

The Austria-Hungary Bank printed 90,000,000,000 kroners of paper money last week. Most of the Austrian money must now be made up of million-dollar bills. They have to make 'em big in order to save paper. The paper mills would run dry if the government made small-time currency. It is just as easy to get 1,000,000 crowns for a loaf of bread as 400,000. The paper doesn't cost any more.

NEED THE GROOOM

They had a wedding in England the other day in which the ceremony was performed by a lady preacher and all the guests and attendants were women. The only man present was the groom. They may talk as much as they like about the supplanting of men by the feminine sex, but they cannot yet get along without a groom at a wedding. A wedding without a groom would be worse than hell without fireworks.

BOSSING THE BABIES

According to best advices it is the old maids and the unmarried who are strong for the Sheppard maternity bill. The mothers seem to be opposing it. It is claimed that in Missouri the married women brought an efficient support to Senator Jim Reed because of his determined opposition to the Sheppard measure. They say they want no short-haired old maids in bureaucratic command of the nation's infant supply. It is the old question, shall the mothers bring up the babies

THE ABSENTEES

Senator Lenroot extends some caustic criticism of Senator Pat Harrison as an absentee. He intimates that the fiery Mississippian seldom shows up unless there are some peppery remarks to be made. In other words, the Senator doesn't do much of anything but talk and when there is no chance to exercise his voice he is miles away. The actual business of the Senate is not conversation and therefore the Senator really accomplishes nothing for his constituents. This criticism might easily apply to our own glorious absentee. If there isn't a chance to make a speech he isn't there.

STUMBLING BLOCKS

Chief Justice Taft, who is competent and kindly, just and generous, is a guest of the State at this time. He bears a message and a greeting to the gathering of the American Bar Association. When President Harding invited the former President to become chief justice all America approved the choice—that is, practically all of America except Senator Hiram Johnson, who did his best to prevent a ratification of the selection. He can give no reason, but the action shows the quality of support he is furnishing the administration.

AS MAXIMILIAN HARDEN SEES IT

Far from desiring to see France and Britain pull apart, Germany should work to keep them together. Her best interests, industrial and political, demand this policy. At least so says Maximilian Harden, and no man in Europe is better posted on international relations.

The uninitiated never expected to hear a plea of this nature come out of Germany. They have been fed on very different stuff—that France's or England's necessity be Germany's opportunity—that, if she could pry them apart, she could eat them up separately, one after the other—that every scowl and scoff that passed between London and Paris brought a broad grin of satisfaction to the face of Berlin.

Those who suppose that Germany, in 1922, is thinking along these lines are themselves thinking in the terms of the Prussian junkerdom of ten years ago. The monarchist party, of course, clings to its ancient dream. The Communists see visions of victory through discord.

Harden, however, speaks for the modern progressive German citizen under a new regime—and, seeing that this citizen is numerous enough to keep a republican government seated in Berlin, against the plots of the monarchists on the one hand and the Reds on the other, he comes pretty near representing the Germany of today.

Harden, it must be remembered, is a newspaper man with strong Socialistic tendencies. Before the war he was a thorn in the side of the militarists. During the war he was dubbed "a defeatist" and his paper was twice suppressed. A few weeks ago the reactionaries attempted his life.

He regards his country as a land of vast industrial possibilities, a land capable of developing the highest ideals in government, a land whose international relations should be made beneficial to her neighbors and herself.

Just as naturally he opposes any policy that would strengthen the hands of either the monarchists or the Reds.

In a complete split between France and Britain he sees both these dangers for Germany. Any temporarily successful monarchist coup in Germany might finally plunge the whole country into Communism—it would scarify the ancient war wounds—it would destroy her last hope of rebuilding her financial structure. The Entente helps to keep Germany republican.

Germany, he says, needs a strong friendly France and France needs a strong friendly Germany. International trade between these two powers is essential to the rehabilitation of Europe.

A split between France and England would further demoralize the whole of Europe; and Germany would be the first to suffer. In further combination among the powers, France, Britain, Germany, Italy, Scandinavia, not in further division, Maximilian Harden sees the only hope for Germany.

He does not speak for the whole of Germany, but he does speak for the element in modern Germany on which her future rests. He knows that republican Germany can deal better with a Britain and France in accord than with these two powers in discord. He wants no Central Europe monarchy with a reversion to the old balance of power, though this might bring England into an alliance with that restored monarchy.

Rather, he looks forward to the better dream, to the strengthening of republican ideals, in the end, perhaps, to a United States of Europe.

COMMUNITY LIBRARIES

Officially the Library Board and the City Council have sanctioned the Normal Hill site at Fifth street and Grand avenue for the new Central Library Building. So far, however, no steps have been taken to start actual construction work.

Since, therefore, the new library project is still in the chrysalis stage of mere official sanction, it is not out of order to investigate any alternative scheme that looks at all promising.

Mr. A. G. Bartlett, who has made a close study of city planning, has suggested a solution of the public-library problem that at least sheds new light on this much-illuminated subject.

He applies to this business of supplying Los Angeles with its daily literature the same principle that keeps the wholesale distinct from the retail trade, the same social instinct that has popularized the suburban church and clubhouse—the old notion, in fact, that folks like their conveniences as near home as possible.

By this plan the public would not spend the whole of the bond money on one massive and ornate structure, a literary rendezvous where the clans must gather from the farthest city precincts and—arms loaded with literary wares—scatter again at nightfall, each to his own bailiwick.

On the contrary, he would decentralize. He would take to the suburban Mahomets the Los Angeles literary mountain through a number of contributing stations, planned to meet each community need, using one central building downtown as a wholesale house for keeping these various retail literary stores supplied with suitable books.

This central library should be simply one in a group of municipal buildings where, in a civic center, the whole of the city business could be compactly administered. It should contain a reference room especially adapted for the class of business men likely to be found in the district where it had been located. It should not attempt to cater to the tastes of the fiction reader, the leisurely student or the unhurried dilettante.

Carrying out this plan, each community is to be supplied with a branch library housed in a small park artistically designed with palms and shade trees. Here the student, the young housewife, the retired business man, the aged or infirm, all those temporarily free from the ties of business, could at their leisure enjoy the kind of literature that this class would naturally call for—something, of course, quite different from that supplied to the hustling business world.

So many men, so many tastes; so many tastes, so many different libraries—all under the control of an administration building in a civic center—that, in brief, is the substitute plan for spending a whole bond issue on one building to be located at Normal Hill.

One of the crying needs of Los Angeles today is relief from the ever-increasing traffic congestion in the downtown sections. This new library scheme would promote small civic centers in the suburbs, where the pretty parks surrounding them would form pleasant meeting places for local society. This would tend to relieve the too heavy traffic and aid in the expansion of the city.

Many months have passed since the bonds for building a library for the city were carried by a large majority. Our people want action. If there is a better way for spending the funds in the public interest than that of building the library at Normal Hill now is the time to get a vote and come to a decision.

At any rate, our public-library project should by this time have emerged from the chrysalis stage of mere official sanction.

A SYMPATHETIC APPEAL

Those who have suffered themselves, or witnessed the sufferings of others, may lose a little of the joyousness of life, but they gain the priceless gift of sympathy.

No suffering is so saddening as that of little crippled children—no men are so fitted to sympathize with these waifs of humanity as the soldiers who have felt the sting of pain in the foul trenches of the battle front.

It is therefore peculiarly appropriate that the posts of the American Legion, after devoting time and talents to the care of their own members who are in difficulty or distress, should expand their sympathy to the Orthopaedic Hospital-School and stage on behalf of this noble institution a city-wide celebration.

Surely, then, there is a double reason why a generous public should support the Legion in the two enterprises it has on foot—the pageant of pioneer days to be staged for the crippled children and the raising of sufficient funds to build a home for their own members, thus freeing them of their present financial burden in being compelled to occupy rented premises.

The care and cure of children handicapped at birth, the care and cure of service men handicapped by war. What more sympathetic appeal could be directed to those of us who have escaped these tragic disabilities? In what more worthy way could we show thankfulness for our own blessings than by coming to the assistance of those who have suffered, not by their own acts, but through unavoidable adversity?

THE WALRUS TO THE RESCUE

Faunal naturalists who have been lamenting that thousands of elephants must be killed every year to supply the world with billiard balls, toilet sets and carved chessmen may now be comforted. The walrus has come to the front with a continuous supply of ivory grown fresh every year.

Sealers in the Pribylov Islands have discovered that you may break, you may shatter a walrus tusk if you will, but the brute will continue to grow ivory still. Carefully marked walruses whose tusks were injured in quarrels with other walruses last season returned to the feeding grounds this spring with practically new tusks.

This being the habit of the animal, it will only be necessary to domesticate him, keep him in a private pond and gather his ivory annually, as grapes are gathered from vines.

This, of course, may send elephant farm stocks down, but it will preserve to the world thousands of these magnificent mammals who would otherwise be destroyed that their tusks might minister to the vanity of mankind.—[New York Tribune.

A VACATION TIME PRIMER

BY GALE

S is for the Snapshots we took while on our trip,
"That girl with her head cut off certainly was a pip!"

T is for the Tan to which we point with pride,
We all take great pains to get a well-tanned hide.

U is for the Ukelele, the saddest thing of all,
It puts Summer on the Bummer and makes us long for Fall.

MEN IN THE NEWS

BY RANDOLPH LEIGH

G. Santayana.
Thomas Hardy.
Anatole France.

Thirst drove George Santayana, Harvard professor and one of the few real philosophers in America, to Europe. But it was not the ordinary thirst, such as impels so many foreigners to quit this country for their native land. His was a thirst of the spirit and of the mind.

He is still a Spanish subject, despite his forty years of residence here. He remains a Roman Catholic, despite his contact with the smug atheism of Harvard and other leading American universities. But he is remembered, above all, as the master of one of the most dazzling intellects that ever functioned on this continent.

Last year his admirers were surprised at his "Character and Opinion in the United States," in which he said, in effect, that the conditions for a full intellectual life have never existed here. This year he comes out as the champion of caricature in art.

As a philosopher he was as conspicuous for his charm of expression as for his well-roundedness. As a critic of our life, particularly in its intellectual aspects, he was at once penetrating and relentless, dealing ruthlessly with many of his old associates at Harvard, especially William James and Josiah Royce. As an adviser on art he repudiates well-roundedness as boldly as he utilized it in philosophy. The half, he says, repeating the Hindu proverb, is better than the whole. At least it is more readily grasped and seems to the beholder much truer to life.

In all his roles he exemplifies that aloofness and self-confidence which alternately fascinated and enraged the not inconsiderable number of prominent Americans over whom he once held sway. He was always "choosey" in books as in men. Often he repeated the saying of Hobbes: "If I read as many books as some people do I should be as big a fool as they." He is not only "nobody's fool," but nobody's wise man as well. At least nobody in this country has shown brains enough to confute him as a philosopher or personality enough to dominate him as an individual. Needless to say, he is a bachelor.

* * *

While Santayana despairs of intellectual America, Thomas Hardy goes him one better by despairing of all our present-day leaders and even predicts a new dark age. The novelist, of course, is well along in the eighties and it is not unusual for age to view with alarm and predict disaster.

Hardy, before our Civil War, formed the habit of building, rather than tearing down, and he has never lost it. As a boy he was apprenticed to an architect and as early as 1863 was prize man of the Royal Institute of British Architects. He was, at the outset, an expert in measuring and evaluating massive stones—this peculiar individual who later showed such discernment in the value of words. Turning later to literature, he retained his delight in seeing things go forward formfully and in order and his disgust for chaos in any sphere.

Today he finds the material civilization which surrounds him perflously near the collapsing point. Scarcely less disquieting is the outlook in the intellectual world around him. He is, quite naturally, alarmed. More disturbing to him than the economic and political condition of Europe is the intellectual state of America, to which he had looked hopefully.

He finds here a widespread return to irrationalism on the part of fanatics who have, until recently, masqueraded as intellectuals and who, rendered desperate by the inroads of rationalism upon a certain type of religion, have sought to vindicate faith by repudiating reason. Hardy is largely a product of the night school, but he realizes the seriousness of the present campaign to further shackle professors in American universities as a means toward "refuting" the theory of evolution and repudiating the scientific method of which it is an offshoot.

* * *

But, even with Santayana, in Spain, recalling with ennui our boorishness, and Hardy, in England, worried because we are making a fetish out of ignorance, we can console ourselves that at least one masterful European still smiles upon the world and upon us as part of it. Anatole France, winner of the Nobel prize for literature and the writer who excels all others of our time in doing big things with little words, is having his troubles, to be sure, but he is neither downcast about himself nor abusive of the rest of the world.

The Frenchman's books have long been placed by Papal order on the Index Expurgatorius. The Nobel award has raised him to a position of splendid isolation. But, over against these tributes to his ability, he, the scoffer at the gods, has been punished by being deified by one of his followers.

Paul Gsell has just issued "The Opinions of Anatole France," in which he presents his master as one thundering from the mountaintops, although France has for years devoted his talents to rendering just such a personage ridiculous.

France delights in nothing so much as a mosaic of minds. He is certain of nothing save that the extremists serve the high purpose of nullifying one another. He is bothered by neither the number nor the variety of the fools about him. It takes all kinds, he has found, to keep life inconsistent enough to make it worth the living.

From his vantage point, the roughneck and the highbrow are equally necessary—and entertaining. In his eyes we in America are decidedly worth while—if only as clowns!

IF I WERE KING

BY JOSEPH A. JACKSON

Although I am not enthusiastic about the manner in which European monarchs have been running their business, I doubt if I should do much better if I were king.

I am sure I should do many arbitrary and unjust things. For instance, I should put to death everyone who said "Between you and I." Now, between you and me, I know that life imprisonment would be severe enough punishment, but it would never satisfy me at all.

If I were king I should consider it a great joke to have William Jennings Bryan as my court jester. In a week's time I would get so bored with him that I would sentence him to read Darwin until his crown of thorns was heavier than his cross of gold.

People who didn't like Charlie Chaplin would not be received at court. Here, too, I realize that I would be at fault. The punishment is not severe enough. The culprits should be boiled in oil.

Jackie Coogan would be made Minister of Education; Marilynn Miller a Knight of the Garter, and Cecil De Mille a Knight of the Bath.

People who describe in detail prize fights of ten years ago would have their hands tied behind them and be forced to stay in the ring with Jack Dempsey for ten rounds.

People who gave good advice would be allowed to give it only to clergymen, editorial writers and others whose business is also to give good advice.

When a war was declared all the patriotic statesmen over draft age would be allowed to go immediately to the front. Those who pulled the eagle's tail feathers with extreme boisterousness would be allowed to go even sooner.

Bootleggers would be registered and taxed like other business men. Those who supplied bad stuff would not be allowed to ply their trade.

I admit frankly that I might make some mistakes if I were king, but I am sure the legal color scheme would be right—there'd be no blue laws.

HANDICAP ON HIS ALIBIS

New golf shoes that don't fit. One stroke. Lost a lot of sleep last night, neighbor's dog howled. One stroke. Blisters from pushing lawn mower. One stroke. Smoked too much last night. One stroke. Eyes tired, read too much on train. One stroke. New shaft in pet club is no good. One stroke. Car in garage, fourth time this week. One stroke. Broiled lobster for lunch, never could eat lobster. One stroke. Lost $11.80 at poker last night. One stroke.—[Life.

Exactly!

The Professor: Let us take the example of the busy ant. He is busy all the time. He works all day and every day. Then what happens?

The Bright One: He gits stepped on.—[Life.

EQUALIZING THE SEXES

"Touchin' on and appertainin' to" the ruling passion which is so strong in death. Gangs of bandits and insurgents in the hills of County Wicklow in Ireland, including Irish mountain girls, have been making night raids on the villages in the valley. The millinery shops were especially singled out for looting by the lady members of the band.

A great step toward the accomplishment of the feminist dream—the equality of the sexes. The gentlemen raid the grog shops, hardware stores and haberdashers. The ladies loot millinery shops, dressmakers' establishments and corset factories—that is, if corsets are in style.—[Fabio Dean in Washington Times.

AS TO APPLE PIE

Mrs. Albert Clark of Montague tells the women gathered at the farmers' convention at Massachusetts Agricultural College that apple pie ought to be cut out of the household bill of fare because it is hard to make and hard to digest.

If by apple pie Mrs. Clark means that combination of sickly white crust on top, half-cooked sour apples in the middle and a bluish, soggy, tough piece of pasteboard on the bottom she has a strong case. But if she would abolish real apple pie, the kind with the light, flaky, brown crust that melts in your mouth she is just another reformer.—[Worcester Telegram.

AN ODD-NAMES GALLERY

As a welcome addition to the notorious Odd-Names Gallery, E. C. Pierce phones in of an old maid he knew in the old home State named Letty Malone, and added that most of the boys did. In the same location was an undertaking firm with a fatal combination in names, viz.: Kidd & Gunn.—[Portland Oregonian.

Keen Conductor

Conductor: Pardon me, madam, but your girl seems more than 12.

Her Mother: Conductor! Would you take me to be the mother of a girl that age?

Conductor: Lady, don't tell me you're her grandmother!—Sydney Bulletin.

THIS IS THE DAY

"King" Philip, chief of the Indian tribe of Wampanoags, was shot by a renegade of his own tribe at Mt. Hope, R. I., in 1678. He was one of the best-known fighters among the New England Indians. His death ended the first great Indian war against the white settlers.

Two inventors, Isaac Singer and Allen Benjamin Wilson, were granted patents for sewing machines on the same day. Year 1851.

Reginald A. Fessenden patented the first wireless telephone in 1892.

Hawaii was formally annexed to the United States in 1898. In this same year the protocol was signed ending the war between the United States and Spain.

PEN POINTS

Almost time for the annual ...

A part of Ireland does not acknowledge first the ... rule.

A new orchid, just discovered, is to be known as the ... liocattleya. Guy H. ...

Some of the boys put shellac in their ... great finishes.

Fashion note: Flesh-colored ... things do not need ... "rubbernecks" can't tell ... from the goods.

It is estimated that the nature of Mars is ... zero. Wonder if there ... coal strikes in that part ...

Is it possible for the ... mark to go any lower? ... seem that it had reached ... mate figure.

With a month's vacation ... local Federal Court, the ... gers will have an opportunity ... catch their breath.

Old warships are being ... It seems that about ... with the price has ... their supply for the ...

With women taking ... part in the active ... we don't hear anything ... about the "clinging vine."

Another thing, do you ... the most of the man ... after a vacation? The ... first said that was a ...

The question whether ... ers will make the ... chant marine profitable ... yet been determined. ... Wheeler is still on the ...

There are all sorts of ... bile mergers and ... that resulting every ... ting the corners at ... hour.

Charles C. Moore is ... Senatorship as his ... fair discussion of the ... fore the people. His ... common sense, is ... with the voters.

Local archeologists ... the mysteries of ... nia may yet uncover ... pledges of Hi Johnson's ... speeches. They are ... sorts of funny things ...

Some of these days ... be a show girl who ... to have sprung ... southern family, ... declare that she was ... convent.

College students are ... listed in the cause of ... cratic party in the ... 1924, but the chances ... be rid of the Democrats ... time.

That Society of the ... London must be a ... Whenever a distinguished ... ican strikes the city ... a dinner by the ... what a host of ... ators the organization ...

It still seems ... dulge in some of the ... cents" of meat on the ... who desire to reduce the ... of living. Of course, ... vance in price, that is ... else again.

Italy has a new ... show that the country ... the times. Like other ... nation is having its ... securing an adjustment ... the World War, but ... no doubt crown the ... leading men.

It has been figured ... people of America ... 000 a month on ... would be interesting ... how much of this ... the movies collect. ... that the greater part ... is spent in that ...

It might add to the ... the question to give ... the twelve ... America if it could ... what field women ... ness. And this ... dens. There is ... ness, but the ... their fellows ... from that of women.

Members of Congress ... charged with ... nothing new in ... a favorite method ... since Congress ... lot of statesmen ... ties. Blood is ... as we must all ...

WAGATWA

The water runs down ...
gray trout ...
In the pool at the ...
hill,
At that deep ...
cool.
I stoop and drink ...
And all the joy of ...
Is mine as I ...

The trout ...
To see if I ...
And the heart of ...
only could.
Have the ...
way.
But the world is ...
is cold
That says that I ...

Back to the ...
meet,
Back to the ...
Back to the crowd ...
loud,
And the business ...
made.
But my heart ...
gray trout ...
The shadows ...

RUTH ...

Left to right, Claude Jonnard, ... Jonnard, catcher for the ... and frequently play again ...

A notable event in Eastern society given for the benefit of the Sou ...

Men, Women and Things in the World's News

The little daughter of Georges Carpentier, Europe's champion pugilist. She lives at Pourville-sur-Mer, near Dieppe, France, and looks like her illustrious daddy.

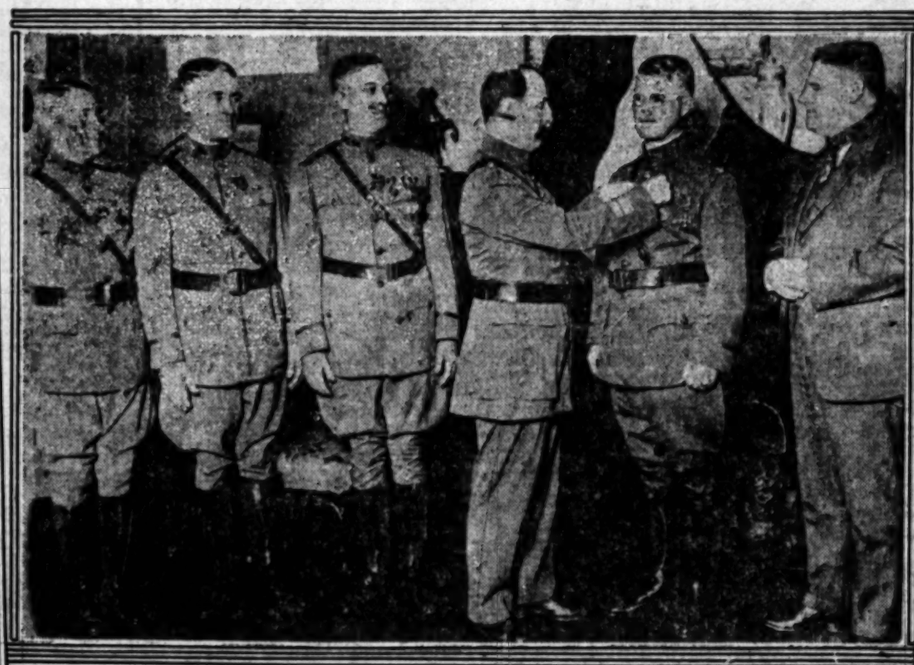

Col. George A. L. Dumont, French military attache of the American Embassy, pinning the medal of the French Legion of Honor on the breasts of five American officers. Left to right, the latter are: Col. E. R. W. McCabe, Chaplain-in-Chief John T Axton, Col. T. Q. Ashburn, Col. John McA. Palmer and Gen. Henry J. Reilly. The decorations are for distinguished services in the World War.

They're still wearing 'em short in Washington, at least when they have boots as pretty as these of Miss Ann Suter.

Left to right, Claude Jonnard, pitcher for the New York Giants, and his brother, Clarence Jonnard, catcher for the Pittsburg Pirates. They are the only twins in the big leagues and frequently play against each other.

Miss Bertha Smith, Washington's champion diver, just entering the water.

This is the latest picture of Mathilde McCormick, the daughter of the harvester king. She is to marry Max Oser, Swiss riding master, on September 7.

Photos by Keystone View Co. Central News Service Underwood & Underwood

Lieut. Clayton Bissell, United States Army Air Service, who has just made the first continuous flight from New York to Washington and return by night. The test is regarded as of great importance to aviation.

A notable event in Eastern society was the Southampton-street Fair at Agawam Park, given for the benefit of the Southampton Hospital.

Florenz Ziegfeld, connoisseur extraordinary of beautiful figures and forms, as he looked when he arrived in New York on the S.S. Berengaria. He had but little to say about Jack Pickford and Marilynn Miller this time.

The first Russian soviet family to arrive in America "prepaid" by the Red government. They are going to Boston. Their passports cost 1,000,000 rubles. The parents are Yankel and Mrs. Bessie Teperow, at the right. The children, left to right, are Chono, 17, Yidel, 13, Sonia, 10, Esther, 16.

A SUNDAY IN AUGUST

BREAKFAST
CHILLED SEEDLESS GRAPES
CORN FLAKES WITH L. A. CREAM
ENGLISH MUTTON CHOPS—YOUNG'S
FRENCH TOAST MADE WITH HONEY BREAD
COFFEE

DINNER
FRUIT COCKTAIL
ROAST BELGIAN HARE
LIMA BEANS AND CORN MASHED POTATOES
SPICED PLUM
PINEAPPLE AND CUCUMBER SALAD
HONEY BREAD
HUGHES'S FRESH PEACH ICE CREAM
ORIENTAL CAKE
ICED TEA

SUNDAY-NIGHT LUNCH
RAVIOLI WITH CHICKEN SAUCE—VIGNOLO'S
POTATO SALAD AND L. A. CREAMERY COTTAGE CHEESE
TOASTED CHEESE SANDWICHES
MADE WITH HONEY BREAD
WATERMELON
ICED CHOCOLATE—McDONALD'S
ROOF GARDEN CHOCOLATE

Los Angeles, Pasadena and Altadena residents in particular are eagerly awaiting the announcement of the opening date of "Marcell Inn in the Foothills." Maison Marcell Annechini is building on his estate in Altadena, "where mountains and sky meet," an inn which will surpass any cafe he has ever owned. There will be dinners served which will far excel anything served the most epicurean taste. The colors employed in the interior are entirely different and unusual in the extreme. This is just a suggestion that you be on the watch for the opening, and plan for your entertainment accordingly.

If you all knew what a **necessity a Frigidaire**—the iceless refrigerator—is in a home, you would certainly want one delivered within the week. Frigidaire has an electric motor, which uses enough electricity to keep the temperature right for the proper preservation of food. Small compartments make ice cubes enough for home needs and freeze all sorts of delicious desserts. The food which is saved, the annoyances you are saved by owning one—makes it almost your duty to see a Frigidaire demonstrated at 800 Metropolitan Bldg. The distributors being Ebert & Smith.

Pineapple Julep

Chop enough fresh mint leaves to make 1 tablespoon, add 2 tablespoons powdered sugar and rub well together. Add cup syrup drained from crushed or grated pineapple, 1 tablespoon lime juice and cup ice water. Allow to stand in a cold place at least 1 hour. Serve in glasses with a cube of ice in each and garnish with a sprig of mint.

Doesn't a tall glass of frosted chocolate taste "powerfully" good at any time it is served these extremely warm days, but particularly at luncheon and in the afternoon? To make it correctly you should use McDonald's Roof Garden chocolate in the partially sweetened powder form. It is quickly and easily prepared so that the taste seems to satisfy everyone who tries it. Forty-two cups to a can will give you some idea of the small expense attached to serving McDonald's Roof Garden chocolate often. All good grocers sell it and can supply you with that which is in cake form as well as the more convenient can.

White fog marks on furniture may be removed by wiping over with a cloth wrung as dry as possible from hot water in which a few drops of cloudy ammonia has been added.

The heat of the week past has caused many a housewife to rack her brain for all the cooling viands she can serve. Naturally they must contain plenty of nourishment so that one's appetite is satisfied. It is interesting to know that L. A. Cottage Cheese, which is reasonable in price and extremely wholesome—being made of pure Pasteurized milk and deliciously flavored with rich, thick cream—may be combined in salads with crisp, fresh vegetables, fresh, dried, canned or preserved fruits, nuts, olives, rice and potatoes. With the rice and potatoes add highly flavored bright garnish like pimentos or green peppers. Celery, cucumbers, crisp lettuce or cabbage should be used to add succulence. All good grocers sell the L. A. brand of cottage cheese, which is sanitarily packed in gunning little waxed cartons.

A Splendid Duster

Soak a soft chamois in cold water and then wring it out tightly. It will make an excellent duster, removing finger marks and leaving no lint.

Don't you think it would be a splendid idea for you to have your rugs and carpets "shampooed" now by the Acme Cleaners? Jot down their number now! It's Pico 1688. Their method of reviving your floor coverings is considered remarkably good by friends who have trusted highly prized Persians and various Orientals to them.

Pergolas certainly do enhance the beauty of your lawn and add to the pleasure to be derived from yards in California, where we have lived in the Foothills." Maison Marcell Annechini is building on his estate in Altadena, "where mountains and sky meet," an inn which will surpass any cafe he has ever owned. There will be dinners served which will far excel anything served the most epicurean taste. The colors employed in the interior are entirely different and unusual in the extreme. This is just a suggestion that you be on the watch for the opening, and plan for your entertainment accordingly.

If you all knew what a **necessity a Frigidaire**—the iceless refrigerator—is in a home, you would certainly want one delivered within the week. Frigidaire has an electric motor, which uses enough electricity to keep the temperature right for the proper preservation of food. Small compartments make ice cubes enough for home needs and freeze all sorts of delicious desserts. The food which is saved, the annoyances you are saved by owning one—makes it almost your duty to see a Frigidaire demonstrated at 800 Metropolitan Bldg. The distributors being Ebert & Smith.

Pineapple Julep

Chop enough fresh mint leaves to make 1 tablespoon, add 2 tablespoons powdered sugar and rub well together. Add cup syrup drained from crushed or grated pineapple, 1 tablespoon lime juice and cup ice water. Allow to stand in a cold place at least 1 hour. Serve in glasses with a cube of ice in each and garnish with a sprig of mint.

Doesn't a tall glass of frosted chocolate taste "powerfully" good at any time it is served these extremely warm days, but particularly at luncheon and in the afternoon? To make it correctly you should use McDonald's Roof Garden chocolate in the partially sweetened powder form. It is quickly and easily prepared so that the taste seems to satisfy everyone who tries it. Forty-two cups to a can will give you some idea of the small expense attached to serving McDonald's Roof Garden chocolate often. All good grocers sell it and can supply you with that which is in cake form as well as the more convenient can.

White fog marks on furniture may be removed by wiping over with a cloth wrung as dry as possible from hot water in which a few drops of cloudy ammonia has been added.

The heat of the week past has caused many a housewife to rack her brain for all the cooling viands she can serve. Naturally they must contain plenty of nourishment so that one's appetite is satisfied. It is interesting to know that L. A. Cottage Cheese, which is reasonable in price and extremely wholesome—being made of pure Pasteurized milk and deliciously flavored with rich, thick cream—may be combined in salads with crisp, fresh vegetables, fresh, dried, canned or preserved fruits, nuts, olives, rice and potatoes. With the rice and potatoes add highly flavored bright garnish like pimentos or green peppers. Celery, cucumbers, crisp lettuce or cabbage should be used to add succulence. All good grocers sell the L. A. brand of cottage cheese, which is sanitarily packed in gunning little waxed cartons.

A Splendid Duster

Soak a soft chamois in cold water and then wring it out tightly. It will make an excellent duster, removing finger marks and leaving no lint.

Don't you think it would be a splendid idea for you to have your rugs and carpets "shampooed" now by the Acme Cleaners? Jot down their number now! It's Pico 1688. Their method of reviving your floor coverings is considered remarkably good by friends who have trusted highly prized Persians and various Orientals to them.

Visitors to our sunny clime never fail to express the most unbounded admiration for our lawns. The greenness of our grass even in the dry season is a revelation to them. Inquiries reveal the reason to be uniform sprinkling by means of a permanent sprinkling system—particular credit being due the Thompson Manufacturing Co., whose ingenuity created an Adjustable Sprinkler Head, which is wonderful! You save money and valuable time by having Thompson's Adjustable Sprinklers installed and derive constant satisfaction from their use. Phone them for prices now!

Grape Sherbet

1 pint grape juice, 1 cup sugar, 1 quart milk. Warm grape juice, and in it dissolve sugar; mix thoroughly with ice-cold milk; freeze at once. This makes a lilac-colored sherbet.

After what has seemed like months of waiting, F. Suis One has received a shipment of teas, candied ginger and incense, the latter imported and manufactured expressly for them. Your "wanderlust" is forgotten, so is your craving for the Orient and a sight of Walled Cities, gilding rickshaws and tropical nights when sipping a cup of F. Suis One's Tea, eating his ginger and smelling the incense which is so unusual in odor. Make haste to visit either the beautiful new shop at 949 West Seventh, or the equally interesting one at 510 North Los Angeles street, our Chinatown, that you may procure for your own needs and as gifts for friends quantities of this wonderful ginger, tea and incense.

Another Moras Specialties Shop, under Mrs. Moras's direction has just been opened at 306 Sunset Blvd. There you may buy Ravioli, Tagliarini and Spaghetti, also French Pastry and cakes to order.

Have you, too, noticed how hard the water is in California and in Los Angeles in particular? Well, there is a very satisfactory way to remedy it; that way is to use Bobrick's Genuine Cloudy Ammonia. You keep your hands soft, use less soap, and save, oh, so much time—and satisfaction! Well, wait till you see what heaps of satisfaction you derive from the use of this excellent household preparation!

Leather furniture should be rubbed over the entire surface with a little sweet oil occasionally to prevent the leather from drying and cracking.

Are you very discriminating about the butter you eat and the butter you serve? When it is poor, nothing is worse! Don't you think it is very important we should find a brand which doesn't vary—is well worked and made with sanitation and cleanliness as prime factors—then stay by it? That is why the majority of housewives prefer L. A. Creamery butter. It's been put to the test, you know, so can be relied upon. A pound soon tells the story.

A grease-spot found on a cushion of haircloth may be removed by scrubbing with soap and only enough water to moisten the brush.

We all just naturally crave refreshments of a decidedly cold temperature during this unusual season of intense heat. When your mind conjures up visions of a crystal pitcher or punch bowl filled with a tinkling beverage made from Arrowhead syrups, which are made of real true fruit flavors, why not make it a reality? Buy any of the numerous Arrowhead syrups and then add to your order a case or so of Arrowhead water, which will be delivered to you at the same time, by calling the Arrowhead Co., South 981.

Dishes will hold their luster if they are warmed by placing in hot water instead of being put into the oven to heat.

It doesn't take "Pronto" long to straighten out the troubles of any housekeeper regardless of whether she be experienced or an ingenue at domestic problems—"Pronto" is the most wonderful powder made for horrid old sinks or bowls or drains which won't work properly. Never let your supply run low but always keep several cans on hand. Your grocer sells it.

Cornmeal is used to clean white fox furs. After being thoroughly rubbed in allow to stand for half hour, then shake out.

The Calpro System of ridding not only your garden and lawn of ants, but house as well, is certainly excellent. Call up West 1360 for further information.

If you haven't gotten into the habit of using Young's Delicatessen Department, you have no idea what a convenience it is! Food cooked by them and "ready-to-serve" is prepared more deliciously than you could do it at home and at no end less trouble. Young's Turkey Brand of Corned Beef is simply delicious for picnics, buffet suppers and quickly arranged luncheons.

Powdered borax can be used in place of wax when a floor is to be used for dancing and wax is not available.

White King Washing Soap in granule form—fast becoming a household necessity—is more than the name implies, for it whitens your garments as well as cleansing them without any exertion or rubbings. A simple solution is made from a few tablespoonfuls of the granules which when added to the water produces white, foamy lather which all women appreciate so much. White King Washing Machine Soap is particularly applicable to white summer things. Don't wear your nerves and materials out with friction when water and White King Washing Soap in granule form are available.

When linens or white goods have turned yellow, put a few drops of turpentine into the rinsing water and lay them on the grass in the strong sunshine.

The best time to try out the Crown Laundry is in the summer time! You will find then that your finest and most delicate frocks are carefully washed and returned with ruffles fluted and pleats put in—that colors are not washed out of the colored clothes and the washing of each member of the family is laundered in a way which gives utmost satisfaction. Now get your bundle ready today and send for the Crown truck first thing Monday morning. Their phone number is So. 945, and you are certain to be delighted with the service rendered to you when a patron of theirs.

PRACTICAL RECIPES

Helps for Epicures and All Who Appreciate Good Cooking

[Chef Wyman will supply his tested and proved recipes to The Times readers, menus for special occasions and any information pertaining to the preparation and serving of foods that they may request. All inquiries published in this column Saturday. Address Chef A. L. Wyman Laboratory Kitchen, 424 Atlas avenue, Glendale.—Ed.]

BY CHEF A. L. WYMAN, M. C. A.

M. R. F., Hollywood, asks why we do not print more of the unusual recipes, similar to those that we published last year. The recipes that are published in this column are in reply to requests sent to the writer by interested readers and if our Hollywood friend will request or suggest the names of any unusual dishes that she would like to know how to prepare, we will be more than pleased to furnish her with the recipes and directions for preparing them. The recipes will be published in this column and will not be mailed.

BUBBLE AND SQUEAK

A. J. B., Artesia, writes that she would like the recipes for linguica, bubble and squeak, apple amber and a menu including roast guinea hen. We have two recipes for linguica, one a dessert and the other a fish dish. Which do you want?

Bubble and squeak in an old English dish made with corned beef and boiled cabbage. Place in a saute pan half a cup of butter or beef drippings and when it is hot lay in one pound of boiled corned beef cut in thin slices and brown on both sides. Remove the browned beef and lay on a hot platter where it will keep warm. Chop one head of boiled cabbage and add to the fat in the pan, fry for five minutes or until thoroughly heated. Place the fried cabbage in the center of a hot plate and lay around the browned beef slices. In the New England States cold mashed potatoes, chopped onions and vinegar are often heated with the cabbage.

APPLE AMBER

To 1 pound of peeled and chopped apples add 1-2 of a cup of finely chopped suet, 4 tablespoons of sugar, ½ cup of flour and 1 cup of bread crumbs. Mix well and add a teaspoon of grated nutmeg, the grated rind of 1 lemon and 2 well-beaten eggs. Pour into a well-buttered and mold and boil 3 hours. Serve hot with a lemon butter sauce.

ROAST GUINEA HEN

Clean and wipe dry inside and out the guinea hen and fill with dressing made by chopping fine the guinea hen liver and adding to it an equal amount of finely chopped bacon, ½ a cup of bread crumbs, 2 tablespoons of butter, 2 egg yolks and a seasoning of pepper, salt and ground cloves. Truss the hen as you would for roast chicken and bake in a medium oven 1 hour, baste often and just before removing from the oven dredge with flour. Serve with brown gravy and bread sauce.

MENU

Watermelon and Peach Cocktail.
Iced Radishes. Ripe Olives.
Diced Cucumbers.
Roast Guinea Hen, Bread Sauce.
Green Peas, French Style.
Baked New Potatoes.
Hearts of Lettuce, Santa Monica.
Parfait Artesia. Fig Slices.
Grape Juice and Ginger Ale
Highball.

For the watermelon and peach cocktail cut the heart of a ripe watermelon and firm ripe peaches in even-sized pieces, cover them with three parts orange juice and one part lemon juice, and set in the ice box until chilled. Serve in stem glasses and garnish each glass with a cube of pineapple.

Peel and dice cucumbers and set in a bowl filled with lemon French dressing, let stand one hour, drain and serve as a relish on leaves of crisp lettuce.

For the bread sauce place in a saucepan three-quarters of a cup of fine bread crumbs and add to them 1 cup of milk, 1 peeled onion and 4 pepper corns. Boil for ten minutes, keep stirring to prevent burning. Remove the onion and pepper corns. Add one tablespoon of butter and two tablespoons of cream. Stir until butter is dissolved. Serve hot in a sauce boat. This sauce should be made just before serving.

For peas French style melt 2 tablespoons of butter in a saucepan and when it is just melted, but not browned, add four cups of shelled young peas, shake over the fire for a minute and then add enough boiling water to just cover them, half a teaspoon of salt, half a teaspoon of paprika, 2 small onions finely chopped, 1 shredded heart of lettuce, and 1 teaspoon of chopped parsley. Simmer slowly until the peas are tender then remove from the fire and stir in the well-beaten yolks of 3 eggs and stir until the egg yolks are set. Do not boil after adding egg yolks.

PARFAIT ARTESIA

First make 1 pint of orange custard ice cream. Then make a Caledonian cream by mixing 4 tablespoons of raspberry jam with 4 tablespoons of current jelly, 3 tablespoons of powdered sugar and the whites of 2 eggs. Beat this mixture with a rotary egg beater until it will hold its shape. Just before serving fold the cream mixture into the pint of orange ice cream and divide into six tall glasses. Sprinkle with a little nutmeg and place on top of each glass a strawberry dipped in powdered sugar.

LETTUCE SANTA MONICA

T. J. D., Santa Monica, wants to serve a lettuce salad for a dinner party and asks that we suggest some style that she can name Santa Monica. Clean and lay in ice-water for one hour as many small hearts of lettuce as there are guests to be served. Drain, and dry the lettuce hearts and dip them in lemon French dressing so as to thoroughly cover them, drain and place on serving plates. Pull apart the leaves and sprinkle them with a mixture made of equal parts of finely chopped celery, Roquefort cheese, and pimentos. In the center of each salad place a teaspoon of mayonnaise, dust the mayonnaise with paprika and chopped parsley.

FRENCH APPLE PIE

F. A. H., City, requests that we furnish a recipe for French apple pie. Line a deep pie tin with a good, short pastry, set into it another pie tin of the same size and bake a nice brown. Peel, core and cut in quarters 12 tart apples and place them in a saucepan with three tablespoons of powdered sugar, two tablespoons of butter, the rind of half a lemon, and a small piece of cinnamon. Let simmer slowly until the apples have been reduced to a thick, smooth paste. Remove the lemon peel and cinnamon. Add 3 tablespoons of stewed apricots and the stiffly beaten whites of 2 eggs. Pour into the baked pie shell and when cold cover with whipped cream flavored with vanilla.

VENSION WITH SOUR CREAM

M. F. W., City, expects a friend to give her a hunch of vension and wants the recipe for cooking it with sour milk or cream. The venison should be covered with a piece of cheese cloth and hung in a cool well ventilated place for 5 days. Remove the cloth and place in a deep dish, cover with 4 cups of vinegar, 4 cups of sour milk, 1 chopped clove of garlic, 1 sliced carrot, 6 whole cloves, 2 bay leaves and 6 pepper corns. Let stand in this mixture for 2 days, turning several times a day. Remove, place in a baking pan and cover with strips of bacon, sprinkle with salt, pepper, and flour. Bake in a moderate oven until well done, basting often with the fat in the pan. To half of the gravy in the pan add 2 cups of sour cream, and serve in a sauce boat. Serve with the venison some buttered noodles.

SPANISH MEAT PIE

H. V., City, wants a recipe for a Spanish meat pie made with cold, cooked chicken and sausage meat. Line a deep dish with a thinly rolled pie pastry. Cut into flakes 2 cups of cooked chicken, place a layer of the chicken on the pastry, then a layer of chopped pimentos, next a thin layer of well seasoned pork sausage meat, and repeat this until the dish is full. Pour over a mixture of 3 tablespoons of flour, ½ a cup of orange juice, ½ a cup water and a seasoning of salt. Cover with pastry and bake in a medium oven.

FRUIT SALAD DRESSING

A. A. R., City, would like to know how to make a fruit salad dressing that is cooked. Mix the juice of 1 lemon with the juice of ½ an orange, 2 tablespoons of grapefruit juice, 1-4 of a teaspoon of paprika, ½ a teaspoon of salt, and the beaten yolks of 2 eggs. Mix well and stir in a double boiler to which has been added 2 tablespoons of butter. Stir until thick and smooth. Remove and when thoroughly chilled fold in the stiffly beaten white of 1 egg.

ORANGE CHARLOTTE

D. S., Long Beach, requests a recipe for orange charlotte made without any whipped cream. Dissolve one-third of a package of granulated gelatine in one-third of a cup of cold water, add to it one-third of a cup of boiling water, one cup of sugar, one cup of orange juice and pulp, and the grated rind of one lemon. Stir to mix well and when the mixture starts to congeal whip into it the stiffly beaten whites of three eggs. Line a mould with thin slices of sponge cake or halves of lady fingers, pour in the charlotte mixture and set in the ice box until firm.

TOMATO MINCE MEAT

H. Y., Bakersfield, had our recipe for green tomato mince meat and lost it, requests that we publish it again. This recipe was published over a year ago, so think that it will stand repetition. Wash and chop four quarts of green tomatoes, place in a collander and pour boiling water through them three times. Drain well and place in a kettle with four cups of sugar, half a pound of washed, dried currants and half a pound of chopped and seeded dried prunes. Boil slowly until tender. Add half a cup of hot vinegar. Cool and add one-half tablespoon of lemon juice, one teaspoon of cloves, grated rind and juice of one orange, and the grated rind of half a lemon. Pack in glass jars until wanted.

CHINESE BAKED NOODLES

R. L. E., city, would like to have the recipe for baked noodles as prepared by the Chinese. Drop in boiling salted water half a pound of noodles, a few at a time, let cook three minutes, strain out and place in a collander and run cold water through them. When quite dry brown them in hot olive oil. Brown in olive oil in separate pans one cup of chopped, boiled ham, one cup of chopped, boiled fresh pork, one minced onion, and the breast of half a boiled chicken. Pour boiling water over one cup of Chinese dried mushrooms, drain and chop fine. Make alternate layers of all these ingredients in a baking dish. Add the mushroom water to two tablespoons of flour and cook brown in the olive oil left, season with one tablespoon of soy and pour over the rest of the ingredients in the baking dish. Bake thirty minutes.

CHILELY

D. S. A., city, wants the recipe for a cheese dish made like a rarebit that has onions and tomatoes in it. Scald and peel four tomatoes, cut them in small pieces, place in a saucepan and add one chopped onion and one chopped bell pepper. Cook [illegible] Grate one pound of [illegible] it two tablespoons of [illegible] teaspoon of [illegible] spoons of cream [illegible] basco, place in a [illegible] stir until nearly [illegible] the tomato sauce [illegible] well mixed. Serve [illegible] toast.

BERRY P[illegible]

F. P., city, asks [illegible] a recipe for a berry [illegible] in a mold. Mold [illegible] move the crusts [illegible] slices of bread and [illegible] over the bottom [illegible]

(Continued on [illegible])

Fashion's Forecast

LADIES' APRON.

This slip-on apron or house dress is a most practical style because the sleeve and side body is in one piece permitting the arm perfect freedom of movement. Practicability was the essential in designing this style but we also aimed to have a pleasing appearance as the illustration shows.

The ladies' apron pattern No. 1323 is cut in sizes 36, 40 and 44 inches bust measure. Size 36 requires 3¼ yards 36-inch material with ½ yard 36-inch contrasting. Price 15c, stamps or coin (coin preferred).

1323

The SUMMER issue of our FASHION MAGAZINE is now ready. It contains over 300 styles, embroidery designs, a complete seven-lesson course in dressmaking, etc. Price 10c per copy.

No patterns are kept in the Los Angeles office of The Times. To get pattern send the price, in stamps or well-wrapped coins, and the number and size of the patterns desired to the address

FASHION DEPARTMENT,
Los Angeles Times,
230 S. Wells St.,
CHICAGO, ILL.

All orders will be handled by this branch office in Chicago and in order to eliminate the delay in forwarding we have arranged to have order sent direct to the Chicago office. Unless otherwise specified all patterns are 15 cents each.

GOOD RULES TO CUT FOOD BILL

Should Learn Actual Needs for Nourishment

Approximate Allowance for One Man Given

Portions for Women May be Slightly Smaller

A working knowledge of foods may be obtained without much expenditure of time or effort. An approximate allowance for a man is:

Bread, 7 ounces daily; butter, 2 1-4 ounces; cereal (dry) 1 ounce; sugar, 1 ounce; fruit, 9 ounces; vegetables, 7 1-2 ounces; eggs, 2 1-2 ounces; fish, 4 ounces; meat, 4 ounces; potatoes, 8 ounces; milk, 6 ounces.

Portions for women may be slightly smaller. In planning for the children, consule standard authorities. Some general rules follow:

(1.) Provide one quart of milk daily for each child.
(2.) Serve cereal every day.
(3.) Provide green vegetable and potato each day.
(4.) Fruit juice for very young children.
(5) One egg apiece for the young children and a digestible meat, such as lean broiled chop or roast or broiled beef for the older ones.

Food not needed to build strength is wasted and therefore expensive, both in money and health, since it disturbs digestion and adds to the initial outlay.

ITEMIZED ACCOUNT

After making a budget the next thing to do is to live within it. Then plan your expenses for food according to the standard worked out in Rule No. 1.

Reputable dealers are always glad to co-operate in keeping up food standards and will appreciate intelligent understanding thereof on the part of housewives.

COST OF FOODSTUFFS

For example, some so-called expensive cuts of meat may give more nourishment than the cheaper. It is all a matter of the actual nourishment contained in any food, as compared, pound for pound with the initial cost. A cut of meat that contains a large amount of bone and waste does not provide so much real food as a more "expensive" cut that is almost solid meat.

STUDY METHODS OF SERVING

After you have established the actual dietary needs of your family it is desirable to work out a systematic plan for control of raw food materials used. This can be done without interfering in the slightest degree with the attractive character of the home meals. Standardizing the size of portions served is an interesting subject and one that the housekeeper as a household engineer should work out herself without disturbing her family over details, until such time as she herself shall have decided upon her plan of procedure. The aim should be to avoid any hint of institutionalizing the home table, but to so know its needs as to put on food in the quantities actually required.

ASK CO-OPERATION

The housekeeper's plan once made she will need the active co-operation of individual members of the family, both as to keeping within the food budget and as regards the systematic study of actual dietary needs. This does not imply self-conscious "fussing" over food; on the contrary, it is an effective way in which to educate both children and adults in the importance of proper nutrition.

JUDICIOUS USE OF BUTTER

Furnish an adequate supply of fresh milk and butter for children and reasonable table use, but provide a good butter substitute or a "filled milk" for cooking.

STUDY METHODS OF PRESERVATION

Whether you live in country or city it is often possible to effect a decided saving by canning, drying or preserving a temporary surplus of foods. City markets are often glutted with some particular food and the housewife who knows food preservation may buy at considerable saving.

Such knowledge often makes it possible to render inexpensive food attractive and digestible.

This will make it possible for you to save on actual food bills, and, what is of even greater importance, it will effect true economy by conserving the health of your family, since badly prepared food is worse than wasteful, it is harmful.

First of Fifty New Hollywood Cars Here Soon

The first of fifty new cars for the Hollywood line are due to arrive here within the next three weeks, Vice-President Pontius of the Pacific Electric Railway Company told the City Council yesterday. The first five cars of the order are due to leave the factory at St. Louis on August 15, and thereafter five cars will be sent to Los Angeles each week until the entire order has been filled.

The new cars when put into service will be run in trains of two and three cars each. The city's Board of Utilities is convinced that the company is using every effort to give improved service on the Hollywood line, and the only known obstacle which can delay the placing of the new cars on the line will be feature of the cars to arrive, due to the railroad strike.

NEW EDUCTIONAL HEAD FOR Y.M.C.A.

J. Gustav White, formerly international executive secretary of the United Y.M.C.A. Schools, will take up his duties Tuesday as director of education at the local Y.M.C.A. Mr. White has been connected with the "Y" ever since his graduation from the University of California in 1905. In the early part of the war he served in the German prison camps, leaving that country on Ambassador Gerard's train and later taking charge of the A.E.F.'s educational work in the British Isles.

Diet and Health

By Lulu Hunt Peters, M.D.
Author of "Diet and Health, with Key to the Calories"

POISON IVY

Picnic in the woods. Young couple a little detached from the others. Oh! the pretty leaves. I just love leaves! Let's pick a bouquet of them." "Yes, let's. They are beautiful. Just like you, my sweet!"

Evening of the same day. Bedroom of beautiful girl. Girl trying to go to sleep. Smarting, burning, itching. Wonders how she could have sunburned enough to cause such intense discomfort.

Bedroom of the gallant lover. G. L. going to sleep, murmuring how beautiful she is! How beautiful she is!

Next day:

Bedroom of beautiful girl. A figure on the bed shaped like a human being but scarcely recognizable as such. Face so swollen that eyes are closed. Fiery red. Beginning tiny blisters on fiery red surface. Hands, arms and legs the same. Evidence of considerable fever and great distress. Doctor at bedside. Diagnosis: Poison ivy. B. G. begs of news of her lover. Is he dying too?

Later:

Lover, jaunty, debonair—entering the room of his lady with her mother. He has no vestige of poison. My. God, he murmurs, can it be my sweet! How beautiful she was! How beautiful she was!

I give this exciting little drama taken from real life. No doubt you know of many similar incidences. I give it to bring out several facts. In a case of poison ivy, poison oak, primrose and other plant poisons, a great deal of the effect depends upon the individual susceptibility. What the individual susceptibility depends upon no one knows as far as I can find out. Probably our old enemy, lowered resistance and possibly inherited tendencies. I have heard of individuals who were so susceptible that they could not walk near the offending plants without being poisoned. It is said that blonds are more susceptible than brunettes. The opinions seem to be that the poisonous properties of these plants are an oil and like mustard gas are very irritating to both the skin and the mucous membrane.

REMEDIES

The most modern remedy is a preventative remedy made of one part of the tincture of the plant, five parts rectified spirits and ninety-four parts syrup of orange. This is taken diluted in one-half glass of water in increasing doses, beginning with one drop after breakfast, and increasing one drop after each meal until twenty-one drops are taken. This takes one week in this manner Then one teaspoonful a day is taken all during the ivy season.

This medication causes the system gradually to manufacture a defense against the poison. It is a process of desensitization. Don't try to desensitize yourself by chewing the leaves! There is one case in medical literature of a person dying from that little procedure.

One physician in experimenting on himself to find out what would neutralize the poison, ground up the leaves, extracted the poison and mixed some of that with different chemicals. He found that when he mixed it with iodine and then rubbed that combination on his arm, it did not poison. He also found that permanganate solution, 2 per cent strength, was also effective. He recommends painting the affected places with iodine, or using hot applications of the solution of permanganate.

There seem to be hundreds of remedies listed in the literature on the subject, things with absolutely contrary chemical reactions. For instance, acids, such as vinegar and lemon juice and boric acid have been effective in some cases, and alkalis such as bicarbonate of soda and lime water in others.

Inasmuch as the poison seems to be an oil, most of the authorities recommend a thorough scrubbing of the parts with hot water and strong soap and a scrub brush to get all the oil off. Soft soap is also recommended as a remedy. It would seem wise for one affected with the poison to wear gloves and perhaps to rub a solution of lime water or soap on the exposed parts before going on a hike or picnic. I've been on many hikes and many picnics and I am a demi-blond, but ivy poisoning has no affinity for me so I cannot give you any personal experience in this line. One personal experience is no great shucks anyway. Did you know that?

CHEF SUBMITS FINE RECIPES

(Continued from Page Six)

plain mold. Heat two cups of strawberries with one cup of sugar until the juice runs freely. Stir until the sugar is dissolved, but do not cook. Fill mold with the berries and set in the ice box for five hours. Unmold on a platter and garnish with whipped cream.

MUSTARD SAUCE

G. A. L., Lancaster, asks for a recipe for mustard sauce to serve with boiled beef. Blend in a saucepan one tablespoon of butter and one tablespoon of flour, when well blended stir in one cup of the stock from the boiled beef, one tablespoon of French mustard, one teaspoon of English mustard mixed with one tablespoon of vinegar, half a teaspoon of salt, one teaspoon of sugar and a dash of cayenne pepper. Cook slowy for ten minutes.

PICKLED FISH

T. J., Redondo, wants the recipe for pickling fish so that they will keep for two months. To two cups of vinegar add two cups of water, twenty-four peppercorns, sixteen allspice, six crushed bay leaves, and five lemon slices. Let boil five minutes, remove the lemon slices. Let simmer ten minutes. Cook a few fish at a time in this liquor until a fin can be pulled out easily. Remove the fish and pack in layers in a stone jar with a layer of raw sliced onions between each layer. Pour over all the hot liquid and seasonings, cover and store in a cool place.

MEASUREMENTS

S. E. M., city, asks if all our measurements are level. They are, level teaspoons, tablespoons and half-pint cups. Flour is measured after it has been sifted once.

HOUSEMAID AND WOMEN IN DIVORCE

Wife's Cross-Complaint Classes Husband as Gay He-Vamp

There were women and women in the life of Harry G. Kresler, according to a cross complaint for divorce filed yesterday by Mrs. Margaret Kresler. The house maid in the Kresler home together with a number of "women of the scarlet variety" constituted Mr. Kresler's list of friends outside his home, the complaint states.

In an action instituted some time ago Mrs. Kresler was charged with infidelity with Ted Bordelon named as co-respondent. Both the wife and the man strenuously denied any knowledge of an affair and in the cross complaint filed yesterday Mrs. Kresler takes occasion to deny everything.

The wife charges her husband with taking Lena Rothnagle, the maid, on joy rides and to dance halls. She also states that her husband associated with other women with whom she was not so well acquainted as with Lena. Mrs. Kresler is represented by Attorney J. D. F. Jennings.

CATHERINE CRYER ILL

Mayor's Daughter Suffers With Serious Malady

Catherine Cryer, the 7-year-old daughter of Mayor Cryer, is seriously ill at the Cryer residence, No. 3822 Ingraham street, Mayor Cryer said yesterday. It is feared an operation will be necessary. The little girl is suffering from swollen neck glands, and it is thought that she may be suffering from mastoiditis. The Mayor and Mrs. Cryer have summoned specialists to attend their daughter.

ENDEAVORS TO DIVORCE BACHELOR

Tailor Has Good Laugh When Attorney Serves "Wife's" Papers on Him

To be duly linked in wedlock and be served divorce papers would be bad enough but to be a bachelor and then receive them is far worse, Julius Arnstein, tailor at 1602 South Main street, believes.

Early yesterday morning Mr. Arnstein was visited by Attorney Perry F. Backus, who brought with him a neat package of papers The tailor was busy fitting a suit, and didn't open the package until several hours later. When he did he discovered he had been made defendant in a divorce suit filed by Mrs. Lula G. Colvin.

"It's a great big joke. I haven't any wife," declared the tailor.

Attorney Backus explained the matter shortly afterwards.

"I served the wrong papers on him. I intended to serve papers on him to the effect that a suit had been filed against him for the loss of a pair of pants," Attorney Backus said.

ORDINANCE CAMPAIGN INDORSED

Traffic Commission Seeks to Bar All Parades from Downtown Streets

The Lost Angeles Traffic Commission has unanimously indorsed the campaign started by the Business Men's Co-Operative Association to bring about legislation by the City Council prohibiting the holding of parades of all kinds in the congested, downtown section of the city.

The Business Men's Co-Operative Association, of which George M. Babcock is managing director, started the campaign by the adoption of resolutions which declared that "it is inviting disaster to continue the custom of permitting tens of thousands of people to gather in the streets of the business district along the routes of parades. It would be difficult or impossible for the fire department in response to an alarm to drive heavy apparatus through the throng of spectators without endangering lives and meeting with delays that might easily result in the destruction of valuable properties."

Fire Chief Scott has urgently requested that the Council adopt ordinances prohibiting the holding of parades downtown, but to date the Council has taken turned down the plan.

Must Work on Highway Despite Desire to Loaf

There was no desire on the part of Ernest E. Utley to spend his time while waiting for a hearing on probation, in working on the county roads. He was asked by Judge Vicini, sitting in Judge Shenk's court, whether he would not like the chance to get out in the fresh air until his hearing on an application for probation. Utley had pleaded guilty to burglary and was accused of three counts of burglary and grand larceny.

"I would rather stay in the County Jail," replied the prisoner to the court's question.

In spite of the reply, the court ordered the prisoner to the county detention camp, where he will work on the highways. The defendant will be given a hearing on probation on September 13, next.

Mexican Held for Robbing Brawley Man

[EXCLUSIVE DISPATCH.]

CALEXICO, Aug. 11.—Luis Lusero, Mexican youth, today languishes in the El Centre Jail charged with holding up and robbing C. Kennedy, negro contractor of Brawley and relieving him of $55.

Lusero was accompanied in the robbery by another man who is being sought. Lusero was captured in Calexico making for the border a short time after the robbery.

Kennedy claims the two entered his house and held him at the point of a revolver. When captured Lusero had a little over $20 in his possession and a new silk shirt. He will be arraigned later in Brawley.

TO OPEN SHOE STORE

One of the most beautiful and best-appointed shoe stores in the United States will be opened next Monday by Meyer Siegel & Co., at 612 South Broadway. The store will be an addition to the present establishment, but will be exclusively for women and children. The illumination and the blue and gray color scheme make it a very attractive store, is is claimed.

AGED MOTHER SEEKS SUPPORT FROM SON

Mary Lee, 60 years old, is seeking support from her son, Raymond Francis Lee, a switchman employed by the Southern Pacific. She declares that she has no means of support and is in poor health. She says that the defendant earns $50 a week, is living apart from his wife and has no children to support. She asks support of $15 a week and an order that her son pay her counsel $200 for his services. The suit was filed yesterday.

BREAKFAST IDEAS UPSET

Among the many hopeful signs about the age is our determination not to be bound by tradition, if that tradition is one that hampers progress.

The Life Extension Institute is pleading for a spread of this tradition-breaking in the matter of meal planning.

Citing the usual breakfast as an example, a writer for the institute suggests vegetables for breakfast. The diettary points are for the most part well taken, as for example when we read that sedentary folk are prone to choose food that gives no chance for exercising the involuntary muscles of our stomachs.

Lack of bulk in the diet is apt to be a national failing, and vegetables are suggested as an economical bulk food for breakfast. This would also act as a safeguard against vitamine deficiency.

Another point well taken is the statement that vitamine-bearing foods are beneficial for both underweights and overweights. The former have their appetites stimulated and are led to eating an increased quantity of fat-forming foods, while the overweights, even although there does exist stimulation of appetite, will come to no harm, since the bulk of the vegetables will tend to stop any undue craving for extra food.

Now, as to the serving of vegetables for breakfast: Among those suggested are asparagus, boiled cabbage, egg plant, lettuce, with sugar and cream; tomatoes, and carrots.

Some experimenting will be necessary, since breakfast appetites are apt to be more fickle than those of other meals. One breakfast dish that has stood the test is fried tomatoes. Fresh tomatoes are sliced and delicately sauted in butter and served on toast.

PROFESSOR FINDS OATS GOOD FOOD

Tests of Various Forms of Product Show It to be Very Digestible

Prof. Mary Swartz Rose of Teachers' College, Columbia University, recently directed a series of experiments to establish the relative digestibility of rolled oats when prepared in various ways, such as porridge, wafers, muffins and macaroons.

The subjects of the experiments were all healthy young women, and the oatmeal preparation was made a part of a simple mixed diet, taken uniformly throughout the experiment. The food was all analyzed in the laboratory and examinations made for the presence of protein, fat and carbohydrate in the feces.

A summary of the results of the experiments shows that so far as nonappearance in the feces can be taken as proof, rolled oats is a very digestible food.

Care was taken to use ordinary loose oats, so as to preclude any possibility of taking unfair advantage by using specially prepared brands.

Difference of preparation affect the apparent utilization of protein more than of carbohydrate. The protein of oatmeal macaroons was utilized more effectively than that of oatmeal wafers. This might be explained by the fact that macaroons require more thorough mastication than do wafers.

For some time the prevailing impression has been that oatmeal must be cooked a long time to make it digestible. Domestic science teachers have been preaching three, four and even five-hour cooking for oats. These experiments have seemed to prove that while long-time cooking facilitates digestion and hastens the time of assimilation, the ultimate completeness of absorption is not affected.

Common Salt is Found in Most Foods

Sodium chloride or common salt is present in most of our every-day foods and some of the food authorities maintain that we may obtain sufficient quantities from these foods.

Other experts are of the opinion that salt must be added to the food.

At all events, the average consumption is about twenty grammes per capita and according to the composition of the body this is theoretically about ten times more than is necessary.

Recent experiments seem to prove that salt has little if any effect on digestion unless large quantities are consumed and in that case the effect is detrimental.

There is reason to believe that used as a condiment salt has a beneficial effect in helping absorption of food.

WOMAN ENDS LIFE

Wife of Former Policeman Took Lysol, Officers Report

Apparently demented, according to the police, Mrs. Fred Kroeger, aged 35 years, of 1802 South Norton street, said to be the wife of ex-Police Officer Fred Kroeger, yesterday ended her life by drinking lysol poison. She was taken to the Receiving Hospital, but died a few minutes after being placed in the emergency ward.

According to Police Sergeant Thornberg, who aided in taking the woman to the hospital, Mrs. Kroeger had for some time threatened to take her life.

BALANCED DIET VITAL

Record of Housewife Shows at Glance Just What Food Her Family Eats

Are you interested in finding out how nearly you are approaching the food standards set by the experts for families of the same size as your own?

The first step is, of course, to find out what such a standard calls for. There are a number of ways in which you can get this information in simple form. Your own State college is probably your shortest cut to acquiring the necessary facts. Be sure to ask for literature that will give your dietary in pounds. It is simple everyday buying that you are thinking of now, not involved material on the subject of the composition of foodstuffs.

Your standard one clear in your own mind, you may like to follow in the footsteps of a real housekeeper, who with a group of neighbors kept a food record that showed at a glance just how the family stood.

A tested form for such a study works out something like this:

Yearly food record showing food requirements by months and actual purchases:

Monthly Needs	Eggs	Meat	Veg.	Fruit	Potatoes	Sugar	Coffee	Tea & Cereal Foods	Milk
Need January	lb.	lb.	lb.	lb.	lb.	lb.	lb.	lb.	lb.
February	"	"	"	"	"	"	"	"	"
March	"	"	"	"	"	"	"	"	"
April	"	"	"	"	"	"	"	"	"
May	"	"	"	"	"	"	"	"	"
June	"	"	"	"	"	"	"	"	"
July	"	"	"	"	"	"	"	"	"
August	"	"	"	"	"	"	"	"	"
September	"	"	"	"	"	"	"	"	"
October	"	"	"	"	"	"	"	"	"
November	"	"	"	"	"	"	"	"	"
December	"	"	"	"	"	"	"	"	"

EXPERIENCES IN DIETARY

With such a record as this filled out in detail for the year the housewife could see at a glance just where she was slipping in her family dietary. For example the housekeeper in question found it hard to keep down her expenditures for bread, meat, tea, coffee and sugar.

It seemed equally difficult to bring up her fruit, cereal foods, milk and vegetables. As she was determined to give her family a balanced diet, however, she persisted, and month by month, so improved her dietary that her record for the final months of the year was a matter of considerable pride the family health benefitting accordingly, as the diet improved.

It should be clearly understood that merely decreasing quantity purchased of any one food is by no means a reflection on the health value of that food. The plan is given solely for the purpose of showing graphically the relative proportions of the various foodstuffs when planning a well-balanced diet.

In this connection it may be stated that if fresh milk is the starting point of a family diet plan the ration as a whole tends to an automatic balance. In other words the housekeeper who gives her family plenty of milk has her own concern about a well-balanced diet reduced to a minimum.

Perhaps you will be interested in considering for a moment just what our housekeeper accomplished when she learned to balance her diet.

TOO MUCH STARCH

The excess of bread in her first month's expenditure means that her family was suffering from too starchy a diet; used in reasonable quantities a variety of foodstuffs bringing up the fuel value of a dietary efficiently and cheaply, used in excess, their bulk tends to overdistention of the stomach and abdominal muscles, and may lead to intestinal indigestion and constipation.

The large quantities of meat were also tending to throw the dietary out of balance; the excess of highly concentrated animal food caused intestinal putrefaction, and in the case of one member of the family who was suffering from kidney disturbance, considerable harm was done. After reducing the meat allowance to an average of from two to four ounces a day per person, according to age, the general health of everyone was noticeably improved.

The overabundance of tea and coffee was, the housewife found, making nervous invalids of at least two members of the family and at the same time laying the foundations for numerous ills that would, if allowed to develop, seriously interfere with the children's strength of constitution.

The sugar matter is also perplexing. Important as is this concentrated form of energy its use may easily be carried to excess. The very fact that it is concentrated means that only reasonable quantities should be eaten. Sugar is almost pure carbon and is burned immediately in the body, which accounts for the feeling of instant warmth and stimulation that follow the eating of even a small lump of sugar.

Furthermore, raw sugar is a gastric irritant and the sensation of thirst experienced after eating sugar means that nature insists on small quantities at a time on penalty of a disarranged stomach.

Now as to the foods that showed too low a figure during the first months of the study.

IMPORTANCE OF FRUIT

Fruit is as vital a necessity as is either milk or bread. The fact that fresh fruit was for some time looked upon in the light of a luxury, as something delicious for dessert or to be used as a treat, has made it difficult to accomplish as much in the way of public education regarding the value of fruit as was desirable. Mothers could with difficulty see the connection between orange juice and their children's straight bones. Bow legs and lack of fruit seemed a difficult connection to make.

So our housekeeper, after getting her information as to the requirements of her family, realized that she must bring up the fruit content of her family dietary or subject the children to many very real dangers.

In planning for the cereal foods it was necessary to consider not only the cereals used as breakfast porridge, but the cornmeal, bran, hominy, etc., that form the basis of muffins, cornbread, pancakes or tea cake, as well as rice and macaroni that may take the place of potatoes occasionally as a vegetable to serve with meat.

CEREAL CHEAP METHOD

One of the outstanding features of the war-time diet studies was the establishing of the fact that providing a cereal basis was the cheapest method of bringing up the caloric content or energy value of the diet. This is a good point for the housekeeper to keep in mind.

This does not imply a diet composed largely of the sometimes unpopular "mush." Indeed, the writer is of the opinion that unless very carefully cooked and used by those who are able to enjoy a reasonable amount of out-of-door exercise, large quantities of porridge may cause indigestion. On the other hand it is possible to so vary the cereal part of the diet as to provide crisp toasted flakes, wheat preparations, etc., and to thus get the full benefit of something that should take a high rank in a carefully chosen diet.

VALUE OF MILK

The question of milk had been so thoroughly canvassed during the last decade that it is scarcely necessary to do more than call attention to the importance of an adequate supply of fresh milk for the children and a reasonable quantity to be used in cooking and for the adult members of the family.

Similarly, the importance of fresh vegetables is being so thoroughly impressed upon the public mind in connection with the vitamine research that it is the exception to find a housekeeper who is not thinking along these lines.

By this time it is evident to the most casual reader that to balance the diet takes three things; first, the knowledge of the family's food needs; second, an understanding of what each food does in the body, and third, a determination to keep everlastingly at it.

First Girl: Freda says she isn't going sailing with Jack any more; he hugs the shore too much.

Second Girl: My goodness! Isn't she the jealous thing!—[Boston Transcript.

DAILY DOT PUZZLE

Just trace the dots and you will see

A pretty — up in the tree.

Draw from one to two and so on to the end.

AMPLE CARE FOR SEWAGE

Beaches Will be Kept Free of Contamination

Ocean Outlet Located Far from Shore Line

Treatment and Screening to Remove Solids

That ample provision is made in the sewage disposal facilities planned under the $12,000,000 bond issue which will be submitted to the voters at the primaries on August 29 for keeping the beaches free of contamination from sewage, was the statement made yesterday by City Engineer Griffin. Under the plan of the City Engineer, the ocean outlet of the new outfall sewer will be far removed from the shore line. The pipe will be laid on the bed of the ocean and extend far into the sea.

PLAN SCREENING PLANT

The sewage from the city, when it reaches Hyperion, will pass through a treatment and screening plant which will remove all of the solids and these will be burned. The sewage water will then continue through the pipe line and be dispersed through fine nozzles into the ocean.

The overtaxed condition of the present outfall sewer became apparent last winter when in many parts of the city, particularly in the southwestern section, sewer manhole covers blew high into the air and raw sewage spouted into the air and flooded the streets.

OLD SEWER OUTGROWN

The old sewer was built many years ago. Los Angeles has grown so rapidly that the capacity of the outfall has long ago been reached, and sewage floods in the streets resulted.

President Treat of the Board of Public Works, as well as members of the Chamber of Commerce and the Realty Board and other organizations which are solidly behind the sewer bonds, declare that the future growth of the city is at stake, and that if Los Angeles is to continue to grow and become the third city in the United States, adequate sewage disposal facilities as provided for under the sewer bond issue must be constructed.

Wealthy Widow of Los Angeles Dies in Chicago

Unconscious from an overdose of a sleep-producing drug, Mrs. Eva M. Gleason, formerly of Los Angeles, whose husband left her nearly $300,000 when he died here five years ago, was found in her room at a Loop hotel yesterday in Chicago, and died shortly after physicians reached her bedside.

It is believed Mrs. Gleason has relatives living here, but up until a late hour last night they had not been located.

Mrs. Gleason had property worth about $125,000 in Los Angeles and also owned valuable holdings in Saginaw, Mich., where she formerly resided. Her father, Mr. Wallace, whose first name is not known here, now resides in Saginaw. Police are making efforts to locate him.

Mrs. Gleason has traveled extensively, making the Congress Hotel her headquarters. A few months ago she was struck and severely injured by a taxicab and was preparing to file suit for damages. No notes or letters were found in her room. Two trunks and a traveling bag were locked. She arrived in Chicago six weeks ago from Los Angeles.

PLAN BAN ON ROCK CRUSHERS IN ARROYO

To prevent the future invasion of the Arroyo Seco by privately-owned and operated rock crushers, City Attorney Stephens was yesterday instructed by the City Council to prepare the necessary ordinance placing the Arroyo in zones, inside of which industrial establishments, including rock crushers, are prohibited.

Temporary Hall for City's Use Hits Fire Laws

John S. Berger, manager of the Chamber of Commerce's Pageant of Progress and Industrial Trade Exposition to be held the latter part of this month at Exposition Park, is sponsoring the building of a temporary convention hall and auditorium at the corner of Hill and Washington streets on the site of the bicycle race track stadium. Mr. Berger appeared before the City Council yesterday and said that the proposed convention hall was designed to meet the city's needs for the next three years until a permanent municipal auditorium could be built. The temporary hall, Mr. Berger said, would be a wooden structure 420 feet by 440 feet in size, and would seat 20,000 people. To build the hall at the location proposed by Mr. Berger, the city's fire laws must be changed, so Mr. Berger's application for a change in the regulations was referred to the Board of Public Works for consideration and a report.

DYING MAN'S SISTER SOUGHT BY LETTER

MISSIVE ADDRESSED TO MRS. LOU GOLDESBOROUGH UNCLAIMED HERE

A letter addressed to Mrs. Lou Goldesborough is lying unclaimed in the general delivery racks at the postoffice. It was sent from Mexia, Tex., where a man named Jenkins, a brother of Mrs. Goldesborough, is dying in Dr. Hamms's hospital.

A note from the Mexia postmaster, explaining the emergency, accompanied the letter. It said that Jenkins's sister was supposed to be living in Los Angeles, but the local postmaster has been unable to find her. Do you know of her?

SATURDAY MORNING.

Comfort a M

ILSHIRE HOME XPRESSES IDEAL

to Build a Perfect American Home

Threshold Bids Cheery Welcome

Finish of House is Rich and Pleasing

high above the clinging mists, bathed in the glory of California's morning light, the $16,500 home in Wilshire Crest, offered as one of the first prizes in The $70,000 prize campaign, is taking on the individuality that will mark it as one of the unusual homes in the South-

beautiful house is one such every man and woman in this land has dreamed of owning. When Meyer & Holler planned this home it was with the idea that it should be the perfect expression of a national ideal in American home.

design should have been influenced by the beautiful homes of Mediterranean, might seem, at least thoughtful, somewhat distant. Yet nowhere in world is family life more sacredly preserved. In the charming villas of the sun-drenched hills of Italy the ties of kinship are very

the concrete foundation to solid roof the soundest materials and workmanship will mark every step of the construction. Its walls will be cast three feet thick, promising a century of service. The usual depth at which foundations are set is one to two feet.

workman and subcontractor is giving of his best. Pride is entering into this house to an unusual degree. That pride of craftsmanship that has enabled the craftsmen of the old world to resist the marring of the weary years is giving its expression in the skillful carrying out of every detail.

exterior finish will be of stucco, as is consistent in reproducing the dwellings of the Florentine. Broad wall spaces facing the street will be another marked characteristic. Nor will this mean a sacrifice of light and air. Splendid windows to the north and east will cool breezes and the morning

entrance is had across a low, wide threshold into a living room of unusual lines. Solid adzed beams are cast in the ceiling, in keeping with the rural atmosphere of the home. A room of such proportions would be held by these broad beams, and the rough stone fireplace that gives a cheery welcome to the visitor at the door. It is a splendid one that suggests Italian furniture of simple lines.

walls of this and the dining room suggest the velvet softness of richly colored fabric. Perhaps a faded, age-mellowed product of some medieval Flemish loom. The plaster will be used for the interior finish, as it offers a soft and pleasing background for furniture of furnishings.

floors will be of solid oak, as are the treads and risers of the stairway that leads upward from the fireplace to the sleeping quarters above.

master bedrooms are supplied with a connecting bath—modern in the last snowy detail. This room is equipped with linen closet and a chute to carry soiled linen to a receptacle beside the laundry trays on the screened-in

The kitchen will be found a model of modern convenience, from the faucet at the sink, to the well equipped breakfast nook that opens out into the lovely Tuscan garden.

have convenience outlets for electrical appliances been forgotten. Throughout the house provision has been made for electrical lights, or other connec-

INTERIOR VIEW OF DINING ROOM

UNIQUE PARQU

bungalow is One of First Los A New Type of

the $8000 bungalow now construction in West Hollywood tract for some fortunate readers in The Times' $70,000-prize campaign will have unique interest as it becomes more apparent the designer's plans unfold.

of the unusual details that have been announced is parquet floor for the dining and living-rooms. This work is being done by the Hammond Lumber Company, who are introducing this new type of floor in Los Angeles. The wood used for this purpose is clear quartered oak, fine close-grained and thoroughly seasoned. The wood selected for the body of the floor is known as the "herring-bone" pattern. It is light in color, and will have a wide contrasting band of black walnut and maple. Many of the finest homes in Europe have only the old-fashioned hard-

Comfort and Convenience will Abide In "Times" Prize Homes
Many Innovations Provided to Make Happiness Complete

...SHIRE HOME ...RESSES IDEAL

...to Build a Perfect American Home

...Threshold Bids Cheery Welcome

...Finish of House is Rich and Pleasing

...ugh above the clinging mists, ...ated in the glory of Cali... morning light, the $16,500 ...Wilshire Crest, offered as ...the first prizes in The ...$70,000 prize campaign, is ...admired on the individuality ...and merit it as one of the ...most beautiful homes in the South-...

...beautiful home is one such ...man and woman in this ...and has dreamed of own... ...Meyer & Holler plan... ...home it was with the ...that it should be the per... ...of a national ideal ...home.

...design should have been ...by the beautiful homes ...Mediterranean, might seem, ...thoughtful, somewhat ...Yet nowhere in ...is nearly life more suc... ...in the charming ...sun-drenched hills of ...that at kinship are very ...

...concrete foundation to ...of the soundest ma... ...workmanship will mark ...of the construction. Its ...will be not three feet ...exceeding a century ...The usual depth of ...footings are set is one ...foot.

...softness and subcon... ...of his best. Pride ...this house to an ...love. That pride of ...craftsmanship that has enabled the ...of the old world to resist ...ravages of the weary years is ...expression in the skillful ...of every detail.

...exterior finish will be of ...a contrast in repro... ...ceilings of the Flor... ...Tiled wall spaces facing ...will be another marked ...feature. Nor will this mean ...of light and air. Splen... ...windows to the north and east ...of rooms and the morning ...

...hall across a low, ...into a living room ...Solid adzed ...set in the ceiling, in ...the rural atmos... ...A room of ...would be ...beams, one ...fireplace that ...welcome to the ...door. It is a splen... ...suggests Italian furn... ...lines.

...of this and the dining ...the velvet softness of ...fabric. Perhaps ...mellowed product ...Flemish loom. ...will be used for ...as it offers a ...background for ...furnishing.

...will be of solid oak, as ...floors and risers of the ...that leads upward from ...fireplace to the sleeping ...

...bedrooms are sup... ...bath—mod... ...marvel detail. This ...equipped with linen ...closet to carry coiled ...hammock beside the ...as the screened-in ...

...kitchen will be found ...convenience, from ...at the sink, to the ...breakfast nook ...into the lovely Tus... ...

...convenience outlets for ...have been forgotten. ...throughout the house ...has been made for ...lights, or other connec...

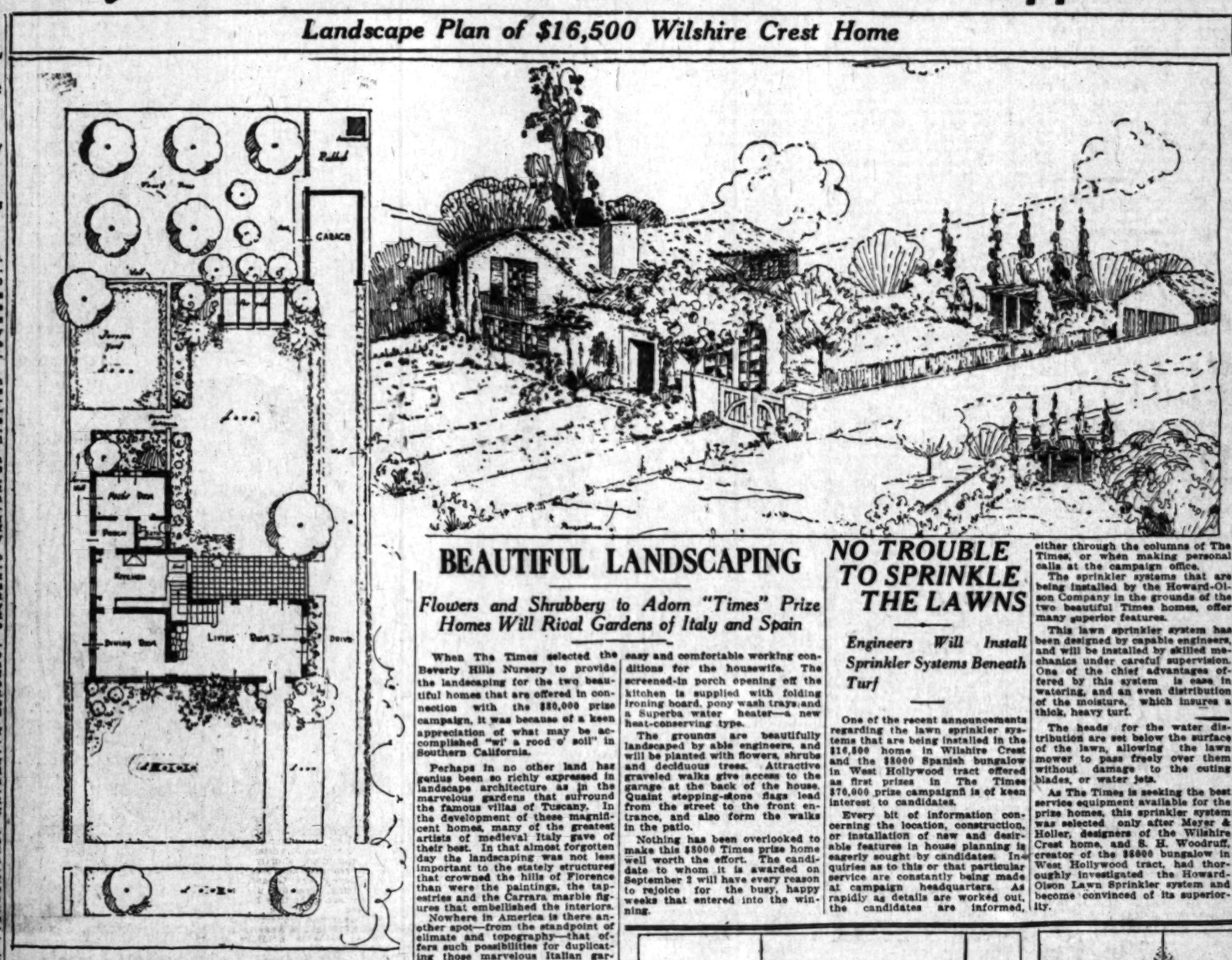

Landscape Plan of $16,500 Wilshire Crest Home

Easy access from the well-arranged maid's room is had from the kitchen. This eliminates the undesirable back stairway, which is usually steep and badly lighted. The maid's room is also equipped with a separate bath-room—another thoughtful provision rarely found in any but palatial homes.

UTILITY PLANNED IN WILSHIRE HOME

Utility, comfort and convenience all seem to have been foreseen and provided for in the planning of the Wilshire Crest home.

The kitchen is completely equipped with built-in features, such as cupboards, flour bins, coolers and preserve closets. It is also furnished with a capacious sink, fitted with white tiled drainboards provided with special sanitary cove intersections and corners. The importance of this provision is readily understood, as keeping sinks clean and wholesome is one of the housewife's most serious problems. This sink is also equipped with a swing spout mixing faucet—a stride toward making washing and rinsing of dishes a welcome task.

In the main bathroom the tub is tiled into the wall, and all the bathroom fixtures are of the latest design, and supplied with automatic hot water. The floors of these rooms are tiled, and finished with sanitary cove baseboards.

A built-in ironing board, equipped with a red flash telltale light, as well as convenient electric plug for the iron, is installed in the kitchen.

'WHO'S WHO' IN LIST OF BUILDERS

Representative Material Men and Skilled Artisans Carry on Work

Building history is being made daily by the representative group which is contributing to the splendid structure in Wilshire Crest, known as the $16,500 home, offered as one of the first prizes in The Times $70,000 prize campaign.

Here are the most notable names in the construction world of Southern California. These are men whose achievements in building place them in the front rank. Their association with The Times prize home means that the work couldn't be done any better.

Not only has the material furnished been carefully selected, but skilled artisans are being employed to carry on the work.

A glance at the names of the firms handling these subcontracts is to see "Who's Who" in the building world.

Cement, George L. Eastman Company; Rock, George L. Eastman Company; Sand, L. M. Blodgett; Concrete and brick work, L. M. Blodgett; Brick, Davidson Brick Company; Stone column and mantel, Bly Stone Company; Rough lumber, L. W. Blinn Lumber Company; Window and door, frame and exterior trim material, L. W. Blinn Lumber Company; Sheet metal, National Cornice Company; Composition roof, Weaver Roof Company; Tile roof, Arthur Harris; Plumbing, F. C. Schilling and Son; Heating, Pacific Gas Radiator Company; Electric wiring, Woodhill Patterson Company; Plastering, A. E. Miller; Exterior metal lath, North Western Expanded Metal Company; Sash and doors, Southern California Hardwood and Manufacturing Company; Screens, Hipolito Screen and Sash Company; Interior trim and cabinet work, Pacific Sash and Door Company; Stair work, Bradley Cabinet Works; Finish floors, National Floor Company; Painting, D. Zelinsky and Sons; Enamel paint, Ohio Varnish Company's Chinamel, A. F. Thompson, representative; Rough and finish hardware, Bennett-Montgomery Hardware Company; Landscaping, Beverly Hills Nursery; Lawn sprinkler, Howard-Olsen Company; Ornamental iron, Architectural Iron Works; Tile floors and kitchen sink, Joseph Musto Sons-Keenan Company; Window and Door Weather Strip, Chamberlain Metal Weather Company.

BEAUTIFUL LANDSCAPING

Flowers and Shrubbery to Adorn "Times" Prize Homes Will Rival Gardens of Italy and Spain

When The Times selected the Beverly Hills Nursery to provide the landscaping for the two beautiful homes that are offered in connection with the $80,000 prize campaign, it was because of a keen appreciation of what may be accomplished "wi' a rood o' soil" in Southern California.

Perhaps in no other land has genius been so richly expressed in landscape architecture as in the marvelous gardens that surround the famous villas of Tuscany. In the development of these magnificent homes, many of the greatest artists of medieval Italy gave of their best. In that almost forgotten day the landscaping was not less important to the stately structures that crowned the hills of Florence than were the paintings, the tapestries and the Carrara marble figures that embellished the interiors.

Nowhere in America is there another spot—from the standpoint of climate and topography—that offers such possibilities for duplicating those marvelous Italian gardens as does Los Angeles, with its undulating plains and sun-crowned foothills.

Opportunities for art expression have drawn to Southern California gifted artists who see the possibilities for a revival of landscaping that may one day make the homes of the Southland the Mecca of the art lovers of the world. Such are the men who head the Beverly Hills Nursery—men who have sat as humble students at the feet of the greatest exponents of their art, seeking to develop their own perception and expression.

The Beverly Hills Nursery are well known to owners of beautiful homes as unusually capable engineers. But they are especially recognized as being able to furnish a setting that is in keeping with the home that it enshrines.

Consistent with the rural Mediterranean type of home, which is being built for The Times in Wilshire Crest at a cost of $16,500, the Beverly Hills Nursery has planned a garden that will fittingly complement such a house. The usual profusion of flowers, shrubs and trees will be absent. There will be an ample fruit plot, however; nor have the service features of the garden been overlooked. It is the Tuscan ideal that gardens are to be lived in, rather than looked at, and it is this inviting effect that will be the objective in its creation.

Since the $8000 bungalow is Spanish in type, the grounds that surround it will be in keeping with its Castilian character.

Tropical plants and flowers in suitable and pleasing variety will be provided. There will also be citrus, and dwarfed deciduous fruit trees. These latter will be espaliered along the hedge that borders the western boundary of the spacious corner lot.

This house is being built in West Hollywood Tract, and because of its unusually desirable situation offers admirable possibilities for emphasizing the Spanish theme. Here the Beverly Hills Nursery will have great scope for the display of that skill in which they excell. The result will inevitably be—the perfect setting for the perfect home.

BUNGALOW INTERIOR IS DELIGHT TO EYE

Like some dark-browed Andalusian don set to guard the peace of those within, the heavy Spanish oak door gives entrance to the living-room. The lofty barreled ceiling, the spacious fireplace finished in Batchelder tiles, with broad wall spaces, yet with ample windows to admit light and sunshine from the north and east, makes of this room a place to linger and to rest.

Beside the fireplace a deep archway gives access to the hallway and bedrooms beyond. These bedrooms are supplied with closets that are unusually large. Each is equipped with a high cupboard, lined with Tennessee red cedar, moth proof, and suitable for storing blankets in the summer.

The house is a marvel of modern convenience. Every room is well supplied with light plugs and electric outlets. There are spacious linen closets in the hallways and the bathroom. All the equipment in the bathroom is of the best material and advanced design. The kitchen is skillfully planned for easy and comfortable working conditions for the housewife. The screened-in porch opening off the kitchen is supplied with folding ironing board, pony wash trays and a Superba water heater—a new heat-conserving type.

The grounds are beautifully landscaped by able engineers, and will be planted with flowers, shrubs and deciduous trees. Attractive graveled walks give access to the garage at the back of the house. Quaint stepping-stone flags lead from the street to the front entrance, and also form the walks in the patio.

Nothing has been overlooked to make this $8000 Times prize home well worth the effort. The candidate to whom it is awarded on September 2 will have every reason to rejoice for the busy, happy weeks that entered into the winning.

NO TROUBLE TO SPRINKLE THE LAWNS

Engineers Will Install Sprinkler Systems Beneath Turf

One of the recent announcements regarding the lawn sprinkler systems that are being installed in the $16,500 home in Wilshire Crest and the $8000 Spanish bungalow in West Hollywood tract offered as first prizes in The Times $70,000 prize campaignfi is of keen interest to candidates.

Every bit of information concerning the location, construction, or installation of new and desirable features in house planning is eagerly sought by candidates. Inquiries as to this or that particular service are constantly being made at campaign headquarters. As rapidly as details are worked out, the candidates are informed, either through the columns of The Times, or when making personal calls at the campaign office.

The sprinkler systems that are being installed by the Howard-Olson Company in the grounds of the two beautiful Times homes, offer many superior features.

This lawn sprinkler system has been designed by capable engineers, and will be installed by skilled mechanics under careful supervision. One of the chief advantages offered by this system is ease in watering, and an even distribution of the moisture, which insures a thick, heavy turf.

The heads for the water distribution are set below the surface of the lawn, allowing the lawn mower to pass freely over them without damage to the cuting blades, or water jets.

As The Times is seeking the best service equipment available for the prize homes, this sprinkler system was selected only after Meyer & Holler, designers of the Wilshire Crest home, and S. H. Woodruff, creator of the $8000 bungalow in West Hollywood tract, had thoroughly investigated the Howard-Olson Lawn Sprinkler system and become convinced of its superiority.

THRONGS VISIT NEW BUNGALOW

Will be Completed Before Campaign Ends

Quaint Spanish Lines Are Attractive

House is Marvel of Modern Convenience

Candidates in The Times $70,000 prize campaign, who are watching the construction of the $8000 Spanish bungalow in West Hollywood Tract, are familiar with the rapid progress being made. As one of The Times' first prizes, it is arousing much interest, and is daily visited by throngs of people, the majority of whom are candidates or their friends.

In designing this Spanish bungalow S. H. Woodruff, who was the architect for the adobe electric house in Windsor Square, determined to incorporate in it the spirit of old Spain. As the building grows and the designer's plans unfold, his success is becoming evident from day to day.

The Western Construction Company, builders of this bungalow, are making rapid strides in bringing it to completion. When the final touch is given and it is thrown open to inspection, the result will be a wildly exciting rush on the part of candidates. Every one will be after the votes that will mean possession of this charming home.

Beginning with a broad, solid concrete foundation, reinforced by additional supporting walls that extend the full length of the house, it is one of sound construction. Only the best of material and skilled workmanship are going into the building. That it will stand sturdily throughout the years, "four-square to the world," an honest purpose expressed in honest craftsmanship, is the future predicted for this second Times home.

All Spanish, from the deeply embrasured window that faces the east—grilled and balconied with wrought iron—to the arched entrance flanked by quaint torcheres set to guide the steps of the welcome guest when the light of day is gone, it is a picture of old Castile.

Through the deep tiled porch there is an inviting glimpse of the sparkling fountain in the patio. Tall lotus leaves, rising like fairy shields from the water, add colorful beauty to the flowers and shrubs. In the fountain's basin a great creamy lotus blossom floats idly, lifting its waxen fingers to the jeweled spray that gives it life.

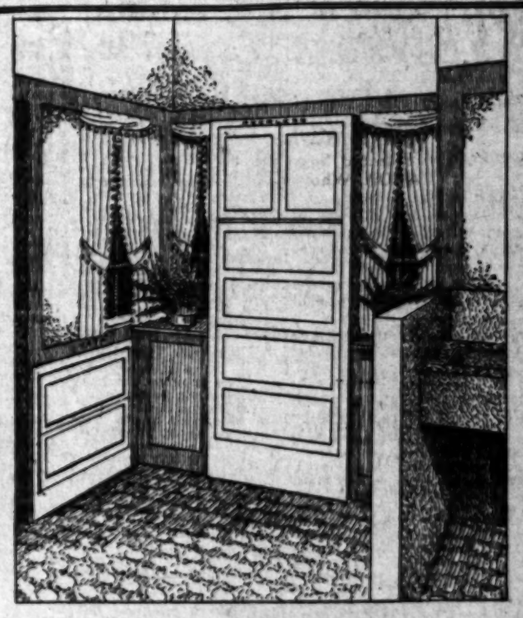

COOKING IS PLEASURE IN THIS KITCHEN

Modern Innovations Enable Housewife to Prepare Meal in Twelve Steps

"Oh, that's a wonderful kitchen!" exclaimed a woman candidate in The Times' $70,000-prize campaign when shown the details of the Hoosier cabinet, and Peerless breakfast nook equipment that will be installed in the $8000 bungalow in West Hollywood tract, which is offered as one of the first prizes.

Sincere praise indeed, and spoken from the heart of a real home maker. She assured the campaign manager that if indefatigable effort would bring her this beautiful prize, she would serve a Southern chicken dinner to all other Times candidates in celebration of the great event, and include the staff of the campaign department in the invitation!

Just to say "Hoosier cabinet, and Peerless built-in fixtures" to any well-informed and discerning housewife, is to say the very last word in modern kitchen planning.

When the architect for The Times' $8000-prize bungalow drew these plans, he kept the thought of convenience and easy working conditions for the mistress of the house at the threshold of his consciousness. While this is apparent in every corner of the house, it reaches its perfect expression in the arrangement of the kitchen.

Following closely the plan which was awarded the first prize by the Hoosier Manufacturing Company for the best design in labor-saving, the result is the "twelve-step kitchen." It has been demonstrated that a complete meal may be prepared in a kitchen of this type by taking only twelve steps. What this means to the woman who has suffered from the exhaustion that comes from working in a poorly-designed kitchen, only such a one can testify.

"Our grandmothers used to say: 'Make your head save your heels' but now we let the architect do it for us, and turn our thoughts into more intellectual channels," observed another feminine candidate, as she studied the plans for The Times' $8000 bungalow.

The Peerless breakfast cabinet that is being installed in this prize bungalow commands attention. It is so constructed that it may be folded up out of the way when not in use—both the seats and the table. The table then becomes the door to the small cupboard that holds the breakfast dishes, electric toaster, and waffle iron, or percolator—for which electric wall plugs are provided. The seats on each side of the table, which is planned to accommodate four people, also drop back into wall pockets. The nook then has the appearance of being finished in handsome panels, and may be easily cleaned with the least expenditure of time and labor.

A kitchen equipped with such a breakfast nook offers this space for many other uses when not serving its original purpose. The sewing machine may be installed there temporarily, or a rocking chair in which the mausewife may rest comfortably while preparing vegetables, stemming strawberries for the short-cake that is baking, or peeling and pitting fruit for the preserving kettle.

The sketches above show (left) Peerless Breakfast Cabinet closed, and (right) ready for service. To the right is shown the Hoosier Kitchen Cabinet.

PETRIUM FOR KITCHEN IS BUNGALOW FEATURE

DRAINBOARD AND SINK WILL STAY SPOTLESSLY WHITE

Every woman candidate will be keenly interested in the Petrium Sanitary sink and drain board that has been installed in The Times $8000' prize bungalow in West Hollywood Tract.

Petrium offers so many advantages over the ordinary composition stone sinks in general use that it commands more than passing comment. Its texture is unusually fine and close, and for that reason it is nonabsorbent. Only the housewife who has labored in vain to restore her kitchen drain boards to their original pristine spotlessness can fully appreciate this advantage. Petrium is a beautiful clear white, and since it is impervious to the injurious effects of grease and fruit stains, it will continue to retain its snowy purity even after years of use.

Another desirable characteristic of this material is that it has a resilient quality, which is not found in sinks of stone composition. This means a big saving to Madame's fine china. Every woman knows what sudden contact with a stone drain board will do to a bit of delicate old china, and knows, too, that "not all the King's horses, nor all the King's men, can put Humpty Dumpty together again."

Wide drain boards flank this sink to left and right. It is the "yard high" type so superior to those of wash-bench height against which women so long made war. At the end of the left drain board is a capacious cupboard where the family's second best dishes may be arranged without exacting a single unnecessary step for the busy housewife.

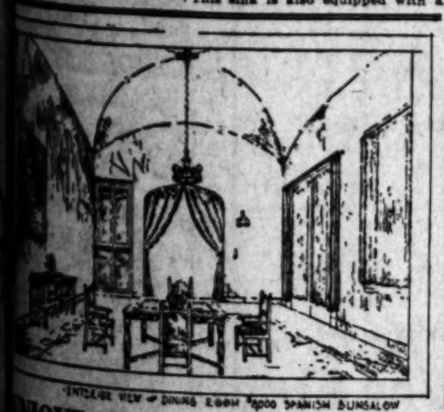

INTERIOR VIEW OF DINING ROOM $8000 SPANISH BUNGALOW

UNIQUE PARQUET FLOORS

...ouse is One of First Los Angeles Homes to Have New Type of Floor

...$8000 bungalow now ...construction in West Hol... ...for some fortunate ...in The Times' $70,000... ...will have unique ...more apparent ...Meyer's plans unfold.

...of the unusual details that ...announced is parquet ...for the dining and living... ...This work is being done ...Lathey Com... ...introducing this new ...floor in Los Angeles. The ...for this purpose is clear ...oak, fine close-grained ...thoroughly seasoned. The ...used for the body of the ...floors on the "herring... ...It is light in color, ...with a wide contrasting ...of dark walnut and maple. ...of the finest homes in ...the old-fashioned hard-wood floors are being removed, and this modern type of floor takes their place. These parquet floors are very beautiful, as they are very close-grained, and take a much higher gloss when waxed than is possible with the usual type of oak floor. An additional advantage in using flooring of this character is, that once the work is done and properly finished, very little care is required to keep it in condition.

Thus equipped The Times' prize bungalow will offer floors of a richness and beauty found only in the most expensive homes. The candidate who stands second in vote totals on September 2 will be awarded a home that will be distinctive, not only for its sound construction and modern conveniences, but for its many beautiful features as well, of which these new parquet floors are most noteworthy.

POLICE OFFICERS ARE PROMOTED

Twenty-nine Men Are Given Higher Positions

Six New Sergeants Added to Detective Bureau

Four Emergency Lieutenant Appointments Made

With the appointment yesterday by Chief of Police Oaks of twenty-nine men to higher positions in the police department, six new sergeants were added to the personnel of the detective bureau.

Of the total number of appointments ten men were regularly appointed detective sergeants, and two as emergency sergeants. Four emergency detective lieutenants, appointments were made. Eleven men were regularly appointed patrol sergeants and two emergency sergeants. Six of the men given detective sergeant appointments have for some time worked as emergency men in the detective bureau.

NOT SHAKE-UP

"This is not a shake-up in any sense of the word," said Cref Oaks. "The appointments have been considered for a long time and follow in the regular promotion of the officers."

Those who received permanent appointments as detective sergeants were: Walter B. Barr, who filled the vacancy in the detective bureau made by Chief Oaks's promotion to Chief, Sergt. Alfred T. Slaten, for two years head of the night flying squadron, Thomas N. Murray, for some time a member of the night flying squadron, Herman C. Sander, Louis Ballestero, partner of Detective Sergt. "Jerry" Hickey; Frank Katzenberger, George T. Williamson, Chester A. Lloyd, member of the day flying squadron, and Edwin L. Oker who has for several months been in charge of the day flying squadron. Anton C. Christenen and L. E. Wells received emergency appointments in the detective bureau.

NOW LIEUTENANTS

Detective Sergts. Thomas F. O'Brien, Charles E. Vernand, Edwin M. Slaughter, and Grant Roberda, Sr., were given emergency lieutenant appointments. Vernand and Roberda have for some time been in charge of the detective bureau in the day time, Slaughter, it was said, will be in charge at night.

The following men were made patrol sergeants: E. A. Lelan, W. H. Thompson, C. D. Shy, A. W. Bethel, H. V. Henderson, H. E. Wyman, M. D. Moran, G. F. Baumgartner, R. A. Houston, T. J. Dunn, E. W. Hull, J. E. Hall and F. Mulligan received emergency appointments. The above officers will be assigned to the various divisions by Inspector Jackson to take charge of the 200 new men added to the force.

POLICEMEN WILL HEAR LECTURES

Talks on Practical Side of Work Are Intended to Increase Efficiency

As part of his new plan of increasing the general efficiency of the rank and file of the police department, Chief of Police Oaks announced yesterday that he has arranged for a series of lectures on practical police work for men of the department.

The lectures, he declared, are to be given by specialists in the different bureaus of the department, and by other men in several departments of the city government, experienced in work touching on law enforcement. The chief further stated that arrangements have been made to have several prominent attorneys lecture before the various assemblies on the many legal aspects of police work.

The lecture schedule follows: on the 16th inst. "Traffic Regulations and Courtesy to the Public," by Capt. Cleveland Heath on the 17th inst., "Criminal Cases and Evidence Necessary to Convict," by Capt. of Detectives Charles R. Moffat; on the 18th inst., "General Police Duties of Police Officers," by Capt. R. Lee Heath; on the 22nd inst., "Narcotic Addicts and their Habits," by Detective Sergt. Karrow; on the 23rd inst., "Pickpockets and their Habits," by Detective Sergt. Thomas F. O'Brien; on the 24th inst., "The Vice Situation in Los Angeles and How to Handle," by Lieut. L. L. McClary; on the 25th inst., "First Aid to the Injured," by Chief Nurse Charles Whitehead of the Receiving Hospital.

RETAILERS' GAS PRICE WHITTLED

Motorists, However, Not to Reap Benefit, Announce Oil Companies

Though oil companies have made a cut of 1 cent per gallon in the price of gasoline to the retailer, there will be no reduction in the charge to the public.

"We feel," declared an official of the Union Oil Company last night, "that the retailer is not receiving sufficient profit. Consequently, we all voted a decrease in the wholesale price of gasoline to enable him to meet expenses and still make a living wage. There is no reason in the world why the price of gasoline should be reduced 1 cent to the consumer."

Gasoline is sold to service stations at 21 cents a gallon, and, retailed at 28 cents, netting 2 cents on each gallon. Retailers will now receive a profit of 3 cents a gallon.

KLAN TRIAL TO BE RESUMED

(Continued from First Page)

be under a delusion that he was in danger and was being pursued by something. He thought it would be ninety days before Mr. Baker could regain his health and mind.

Upon the basis of this testimony the defense sought the continuation of the trial so far as the other defendants were concerned, taking the position that they are entitled to a fair and speedy trial, and the prosecution contended that the dismissal of the case against Baker would prevent his re-trial while the dismissal of the case against all, or the discharge of the jury, will give the defendants a chance to plea twice in jeopardy.

CONTINUANCE OPPOSED

Paul Barksdale D'Orr and A. L. Abrahams, representing thirty-six of the defendants, argued for their clients. Mr. D'Orr, in what was characterized by his associates as "an unanswerable argument" argued that while the trial was a joint one it was nevertheless, so far as the individual rights of the defendants are concerned, nothing less than thirty-seven trials proceeding at one time and that the actions of one defendant could not mitigate against the unalienable rights of the other defendants.

Mr. Keyes, answering Mr. D'Orr during the morning "recess," said he felt the people had some rights in the case, too, and sought to obtain a continuance so that the case could be resumed at a later date.

John G. Mulligan, representing Capt. W. S. Coburn, formerly Grand Goblin of the Ku Klux Klan on the Pacific Coast, read the section of the law under which the defendants were being given a joint trial and urged that the very provisions in it showed the intent of the amendment providing for joint trial was to safeguard the indivdual rights of the individual defendant.

WITHOUT ATTORNEY

The court confessed he was without any authority on the subject, and asked Mr. Keyes if he held, under his theory, that in the event one of the defendants died during the progress of the trial that the entire trial would have to be declared a mistrial.

Another "recess" was taken until 2 o'clock.

The prosecution held a conference in the office of Chief Deputy Doran. When Judge Houser took the bench at 2 o'clock, he excused the jury until 10 o'clock Monday morning.

Mr. Keyes then informed the court that he had been unable to find any authority for his contentions and that he had somewhat changed his position and would not object to the discharge of the jury so far as it applied to the case against Baker, providing the court instruct the jury to proceed with the cases against the other defendants and the defense attorneys enter into a stipulation to consent to the proceedings.

Judge Houser said he was glad Mr. Keyes took that view because "that was exactly the view he had reached after some consideration.

The State then demanded that the court appoint an expert on mental and nervous diseases to examine Mr. Baker.

"I am informed," Mr. Keyes stated to the court, "that the defendant Baker was subject to a similar attack some time in the early stages of this case, showing similar symptoms, and that certain measures were taken at that time that lead to his speedy recovery."

Mr. Keyes referred to the time when Baker was reported to be suffering from a nervous breakdown and was said to have made preparations to leave the State. He was restrained by Undersheriff Biscailuz and Judge Houser increased his bail to $10,000. Baker, at that time, was taken to the County Jail and later removed to the psychopathic ward had a tendency to lead to a speedy recovery, and shortly afterward. According to the District Attorney's office, the psychopathic ward he left the County Jail, on bail, and greatly improved.

The reference to "certain measures" brought a slight nod from Judge Houser. The defense attorneys said they had no objection to a second examination, and G. W. Price, King Kleaxie of the Klan in California, supplied the address where Baker is being kept.

REPORT IN MONDAY

Both sides then agreed to the appointment of Dr. Thomas J. Orbison, eminent neurologist, as the examining physician. His report will be handed to the court Monday morning, it is expected. The stipulation was prepared and was signed by the thirty-six defendants. Dep. Dist.-Attys. Keyes and Turney retained it, and will file it with the court if Dr. Orbison's report shows Baker's collapse is complete and of serious nature.

The possibility of eliminating Baker as one of the defendants in this trial was viewed with unconcealed joy by the defense and with much regret by the state. According to the District Attorney's office, Baker's testimony before the grand jury was considered by the State a very important link by which it planned to chain the Ku Klux Klan to the Inglewood raid. Considerable of the other testimony available to the prosecution will be inadmissable with Baker not among the defendants.

The technical discharge of the jury as to defendant Baker does not mean his vindication from the indictment, Chief Deputy Doran explained. The present plan is to reindict Baker and set his trial for a date at which he is expected to be recovered sufficiently to be present.

Baker, the court was informed, is now at 4936 Granada street, Highland Park. The State's expert was given a note instructing Mrs. Baker to permit the examination ordered by the court.

The stipulation, signed by the defendants, stated they would not attempt to assign appeal error on any point covered by the agreement.

Old Resident of Pasadena Dies at Home

By a "Times" Staff Correspondent

[EXCLUSIVE DISPATCH.]

PASADENA, Aug. 11.—John M. Hines, eighteen years a Pasadena resident and member of Salisbury and Hines, funeral directors, died today at his home, 249 North Marengo avenue, after an illness of two years. He was 57 years old, and was born in Illinois. He was one of the organizers of the Illinois Society here and was prominent in business circles and civic affairs. The widow, Mrs. Helen Sykes Hines, a son, J. H. Hines, a daughter, Mrs. Dolores Garber of San Francisco, four brothers and two sisters survive him. His funeral arrangements have not been made.

DOOR OPENED TO ITALIANS

(Continued from First Page)

the flow into Mexico. It is also proposed to take Italians now resident in the United States, should they care to change their residence to Mexico.

OPEN OFFICES HERE

Mr. Treppiedi-Messi explained the project as follows: The syndicate will open offices in Los Angeles, San Francisco, Chicago, St. Louis and New York for the purpose of transferring colonists from this country and keeping in touch with the Italian colonies. Others will ship directly from Italy to Mexico. The syndicate will undertake certain obligations and the Mexican government others. The present plan calls for farm colonies in the northwestern State of Sonora, in the border State of Chihuahua and in the south of Guerrero and the Federal District. He said about 4,500,000 acres would be appropriated, this to be purchased by the syndicate and to be paid for by the farmers in installments extending over fifteen or more years.

MEANS NEW FUTURE

"This is going to mean a new future for the Mexican people," Mr. Treppiedi-Messi declared. "I have lived twenty years in Mexico and know her economic and social problems pretty well. I believe that this admixture of Italians, in culture Latin like the Mexicans, will work wonders.

"One stipulation is that all will be Northern Italians, none from Sicily, and all farmers willing to continue to be farmers and to work hard.

"While I am here to establish the local offices, I have been studying the condition of the Italians here. On the ranches they are growing fruit and vegetables and are happy and productive. I think in parts of Mexico their state will be just as good. While the Italian has prospered in the United States, many will go to Mexico. While here twenty-four families have registered with me to go. They will be sent to the Haciendo San Carlos, near Mexico City, where one of the first colonies will be established.

"Many Italians wish to leave the United States, not because they have not prospered, but because they are deprived of the wine, which Italian workingmen are so accustomed to use as a beverage. They can have all they want of that in Mexico.

"Italian immigration to Latin-America has been greatest in the Argentine. But a large part of it there is of Sicilians who like the Spanish Gallecians, have an admixture of Moorish blood and have been the subject of much complaint because of their criminal activities. But the Mexican project calls for Italians from the North, who like Northern Spaniards are blondes, of a hardy constitution and industrial disposition.

"Another thing that has made the scheme welcomed." Mr. Treppiedi-Messi said, "is the fact that while Mexico has had controversies with France and other European countries, there never has been any with Italy. And the Italians in Mexico are important in industry and banking.

SINCERE DETERMINATION

"This determination of the Mexican government to keep all colored peoples out of Mexico is sincere. A short time ago an American corporation asked permission to import negro laborers and the request was refused. There also will be no more Japanese let in in any numbers, I believe."

The Italian syndicate already has drawn up a proposal for one part of the colonization plan, that applying to the State of Chihuahua which is similar to the agreements that will be made for other States. The plan has been approved by Mr. De Negri, Mr. Treppiedi-Messi said.

The items of agreement follow:

"First: That this syndicate enter into a contract for the purchase of 1,000,000 acres of land situated in the State of Chihuahua, at a price to be agreed upon, such contract to run for a period of five years, embodying a provision that if the syndicate disposes of 50,000 or more acres of such land in any one year that the contract will be extended by the government of Mexico for an additional year and so on, making extensions of one year for each year that the syndicate disposes of 50,000 or more acres of the land.

"Second: That the government will effect the sale of the land on a fifteen-year payment plan, one-fifteenth of the purchase price to be paid within one year of the date of the agreement, and one-fifteenth of the purchase price each year thereafter, the purchasers having the option of paying the full amount at any time before the expiration of the fifteen years, the deferred payments to carry the legal rate of interest in effect in Mexico.

WAIVE HEAD TAX

"Third: That the government of Mexico waive the immigration head tax on any Italian immigrant entering Mexico to become a colonist on said land.

"Fourth: That the government of Mexico specify the maximum amount of acreage to be allowed to each family located on the property.

"Fifth: The agreement to specify that the land subdivided and sold shall be sold exclusively to Italian immigrants or persons of Italian origin.

"Sixth: That the proper department of the government of Mexico supply the contracting syndicate with surveys, maps and statistics on the land so allotted for colonization purposes.

"Seventh: That the land so contracted for and sold be conveyed in fee and that mineral and other rights be included together with the surface rights to the property."

Mr. Treppiedi-Messi is an Italian by birth, but a Mexican citizen. He will go from here to San Francisco, thence to the eastern cities where offices are to be established and then to Italy to arrange immigration directly from Europe. He will represent the Mexican government as the connecting link with the Italian-American syndicate, and in any relations that are necessary with the Italian government.

CANNERY WORKERS NEEDED

[EXCLUSIVE DISPATCH.]

ONTARIO, Aug 11.—That peach growers of the Ontario district are confronted with a very serious loss as a result of the eleventh hour failure of the big cannery of the United Canneries Company in Ontario Boulevard to open for its usual peach run, was the declaration this evening of B. W. Spencer, secretary of the Ontario Chamber of Commerce. Mr. Spencer tonight sent out appeals to fifty chambers of commerce in Southern California to assist in securing help to save the fruit by supplying 100 workers for the local cannerien.

KHJ RADIOS SINCERE SONG

Elizabeth Newkirk Concert Musical Epic

Isolated Audience Hears Universal Language

Fine Balance to Vocal and Instrumental Solos

BY LISTENER-IN

All the really great song from the first day when human lips contrived syllables has been sincere song. It is the sincere which survives and for that very reason last night's vocal concert from KHJ will live long in the minds of listeners-in throughout the reaches covered by The Times raidophone. The same can be said of the instrumental numbers of the evening. Longfellow once said that "music is the universal language of mankind," and with this true, the two instrumentalists last night "spoke" into radio infinity in a tongue which all understood.

Last night's concert at KHJ was comparable to a recital given by selected artists—artists chosen because of known ability—and the program arranged to give a balance and finish to the performance which would have a universal appeal. The program was arranged through the courtesy of Elizabeth Newkirk, whose studio in St. Andrews Place forms the setting for numerous recitals at which the musical fraternity of the city gather. In addition to arranging the concert, Mrs. Newkirk sang two mezzo-soprano solos. Her voice has an indubitable charm, being purely intoned, smooth in texture and flexible in phrasing. The numbers she sang were: "Love Me if I Live," by Cowan, and "Beloved, It is Morn," by Aylward.

The delightful tenor voice of Raymond Harmon was heard in two solo numbers—"Mother, My Dear," by Trehorne, and "For You Alone," by Gartner. Mr. Harmon's voice is clear and resonant and he has the ability to interpret the composer's theme to a high degree of perfection. Radioland indorsed his work last night and will be glad to know that he also will sing again tonight.

Proof that Ouida was right when he said: "The song that we hear with our ears is only the song that is sung in our hearts," came last night when Mary Newkirk Bower's rich soprano voice went out into radioland in Needham's "Haymaking." It is unfortunate that listeners-in could not have been "lookers-in" at KHJ as well and benefited by the personal touch which Mrs. Bower gave to this charming number. The sincerity of the lyrics, plus Needham's setting, and coupled with the singer's interpretation and personality carried listeners out into the country meadows and made the song's predominating words — "happy day" — carry a significant meaning. Mrs. Bower has sung from KHJ several times and the dynamics of her voice include a delicate lyricism and a dramatic vigor that is effective without any sense of strain. Possessed of an artistic conscience, her interpretations show perspective keenness in the discrimination of values and an aesthetic sensitiveness. In addition to "Haymaking" Mrs. Bower sang "Chanson Provencale" by E. dall'Acqua.

For the instrumental part of the evening concert Nicola Giulli played two flute solos and Lenore Mudge, who played all accompanimen's of the evening, played two piano solos. Mr. Giulli is a master of the flute and has been heard from KHJ before. Flute numbers always please KHJ listeners as the clear and bell-like notes broadcast well. Last night was no exception. Mr. Giulli played "The Swiss Shepherd" by Bogo and "Souvenir des Alps" by Bohmen.

Lenore Mudge, a Des Moines (Iowa) concert pianiste, who is spending the summer in Los Angeles, gave two excellent piano numbers — "Shepherd's Hey" by Grainger, and Concert Waltz by Friml. Her accompaniments of the evening showed an extremely fine and delicate touch, an accomplishment so essential to the best work of a singing artist. In her piano solos it was evident that she keenly sensed the motif which was woven into the compositions by their composers.

Gladys Friend, pianiste, played four piano solos during the afternoon program in which she showed a clear conception of piano technique. Her numbers were "To a Water Lily" and "To a Wild Rose," both by MacDowell, Nocturne by Chopin, and "Chinese Fantasy," her own composition.

RAIDERS SEIZE ILLICIT LIQUOR

(Continued from First Page)

out to a man whose name officers were unable to obtain, another outlay, less elaborate than the first, was disclosed. Another thirty-gallon still, in full operation, was found.

More than 800 gallons of whisky and 700 gallons of wine were confiscated and poured into the sewers from this place. Barrels of moonshine and wine were found in a sub-basement, under the porch steps, scattered through a huge woodpile in the yard, and still others were found buried in a garden and covered with brush. Seven barrels of mash were also seized here.

Officers expressed the opinion that this raid, embracing one of the largest hauls of stored liquor in Southern California, would bring an end to the supply that has been trickling into the numerous coastwise resorts for the past year. Both Mrs. Gentile and the man found in Valenti's house were taken into custody and search instituted for Joe Valenti.

CIRCUS FOR ORPHANS

Actors and Animal Pets Will Entertain Youngsters

The little kids at the Los Angeles Orphanage will have an all-star circus in their own back yard this morning. Thomas Meighan will be there, and Jack Donovan with his pet parrots, and Haig Priest with a flock of clown tricks. Edna Wallace Hopper is to tell stories and play games with the children, while Snowy Baker and his favorite horse, Boomerang, will perform some fancy jumping. Snowy and his 16-year-old niece, Joan Baker, are also going to box three rounds together. The Grauman orchestra, aided by several singers, will play.

Hosts to Radioland Tonight from KHJ

MERLE-ARMITAGE, SPEAKER.

RAYMOND HARMON, TENOR.

BRAHM VAN DEN BERG, PIANIST.

VALENTINO IS HALTED AGAIN

(Continued from First Page)

Valentino's intention to spend a few days in the same town with her, namely New York, before he waved bon voyage.

Yesterday he returned from the vicinity of Needles, where Santa Fe trains were stalled, and he will leave this morning on some other route, avoiding Needles.

Douglas Gerrard, who was best man at Valentino's wedding will accompany the star, as he has in view filling a contract as a picture director in New York.

Mr. Valentino's more legal than domestic difficulties are as follows: He was divorced from Miss Jean Acker, after an era of trouble, and then a few months after —on May 13—was married to Miss Hudnut, also Rambova, at Mexicalli, which is in Mexico, and the year not having elapsed between his first decree of divorce from the screen actress, the unkind District Attorney's office indicted him for bigamy.

But the case was thrown out of court by Justice of the Peace Hanby. This was done on the ground that proof was lacking that the marriage in Mexico had been consummated in California. Then Mr. Valentino, much relieved, declared he had had no intention of evading the American laws, and that he and Miss Winifred, or Miss Natacha, would be remarried a year hence.

In the interim the almost-bride had flown to New York to see her parents, Mr. and Mrs. Richard Hudnut, the former the well-known maker of perfumes and hair tonic.

Miss Hudnut was to have sailed for Europe on the 13th inst., but out of superstition or consideration for her fianced-husband, she took bookings in another vessel, leaving on the 25th inst. It is a question whether the unhusbanded screen actor can get there in time, but he is determined to try. If he succeeds Miss Hudnut will be properly chaperoned by her mama or some dowager of repute.

When Mr. Valentino and Miss Hudnut went through what they thought, at the time, was a marriage ceremony he was working on "The Young Rajah."

Whether or not that oriental character had anything to do with his misfortune, a good omen is seen in the fact that Mr. Valentino soon is to embark as "The Spanish Cavalier."

WOODMEN TO GATHER AT HARBOR

State Camp Opens at San Pedro Next Month; Plans Now Under Way

Five thousand Woodmen of the World, delegates to the State encampment here, will be encamped on the upper reservation of Fort MacArthur, September 2, 3 and 4. Use of the site at the port coast defenses has been secured through the courtesy of Lieut.-Col. Ernest R. Tilton, commandant at Fort MacArthur.

The camp here will be known as Camp Riehemann, in honor of Gen. Joseph Riehemann, the chief of staff. Crack drill teams from every section of the State are coming for the competitive contests, to be staged on the athletic field of the port high school.

Plans for the entertainment of the visiting Woodmen are already being worked out at the harbor. On the opening night a reception and ball will be held for the officers in the Chamber of Commerce auditorium. September 3 the crack baseball squad of the order will go into action against a picked semipro organization as the feature of athletic contests to be held on that date.

The delegates will bring their own tents and subsistence stores, it has been announced. Col. Tilton, however, has offered the use of the post's field kitchens and other facilities to add to their comfort.

Burrows: Thanks for the $5, old chap—but what's this pamphlet you've handed me?

Wyse: I always give that with a loan—it tells how to strengthen the memory.—[Boston Transcript

Askum: I understand your mother-in-law is quite rich. Does she enjoy good health?

Ardupp: Enjoy it? She positively gloats over it.—[Boston Transcript.

Will Make Ear Appeal

Listening in KHJ

ON THE AIR TODAY

7 to 7:20 a.m., KUS, City Dye Works.
10 to 11 a.m., KJS, Bible Institute.
12:30 to 1 p.m., KUS, City Dye Works.
1 to 1:30 p.m., KFI, Anthony.
1:30 to 1:45 p.m., KWH, Examiner, 485 meters.
2:15 to 3 p.m., KNX, California Theater.
4 to 4 p.m., KYJ, Hamburger's.
4 to 4:45 p.m., KUT, El Monte.
4:45 to 5:15 p.m., KPAC, Glendale.
5 to 5:30 p.m., KOS, Herald.
5:30 to 6 p.m., KWH, Examiner.
6 to 6:15 p.m., KWH, Examiner, 485 meters.
7 to 7 p.m., KHJ, Times.
7 to 7:15 p.m., KHJ, Times, 485 meters.
7:15 to 8 p.m., KFI, Anthony; also KNS, Long Beach, and KGO, Johnson (Alhambra).
8 to 9 p.m., KWH, Examiner.

A. E. Schifferman, 300 Grosse Building, reports receiving conditions at Hemet not so good this time of year. He has just returned from a trip inland, where QRN is quite a serious obstacle to good receiving.

A well-written chapter on home-made wavemeters, giving data for making tests and measuring the wavelength of radio circuits can be found in "Construction of New Type Trans-Atlantic Receiving Sets," by M. B. Sleeper. This volume, which is published by the Norman W. Henley Publishing Company, New York, also contains some rather good information concerning long-distance radio stations and their time of operation.

The day of aerial antenna for radio receiving is about passed, according to Supt. J. C. Edgerton of the radio section, Postoffice Department. The United States Postoffice Department has of late been using "large vertical outside multiple turnloops" and "underground horizontal loops," thus eliminating much static interference. The "horizontal buried loop" has also been very successful, Supt. Edgerton announces, when well insulated and buried in water or very damp earth.

Out of twenty-four young men who took the government examination for commercial operators' licenses yesterday at the Y.M.C.A. radio school, twenty-one succeeded in passing the test, fifteen of them securing first-class licenses and six securing second-class licenses. The amateur operator's examinations will be held at 9 a.m. today at the radio school, fifth floor, Y.M.C.A. Building, 715 South Hope street.

SANTA ANA LICENSES

[EXCLUSIVE DISPATCH.]

SANTA ANA, Aug. 11.—Marriage licenses were issued here today as follows: Fred W. Buehler, 36, Nettie T. Thatcher, 37, Los Angeles; Andrew E. Schweiger, 22, Brooklyn, N. Y., Vera J. Allender, 26, Los Angeles; Ernest Lee Southwick, 23, Hortense Irene Mayes, 23, Long Beach; William F. Fewell, 27, Agnes R. Hanson, 35, Los Angeles; Refuglio Savala, 23, Julia Gonzales, 16, Los Angeles; Edward W. Millard, Jr., Burbank, Ethel Male M. Heints, 18, Los Angeles.

Doctor Bills Spoiled Love's Young Dream

When Mrs. Abbie E. Barron married Lee B. Barron, in Boulder, Colo., Aug. 17, 1917, at the age of 18 years, she Less than two years later, there dreamed of love and happiness. was nothing left of the dream but a memory. Her young husband, an automobile salesman, left her, and she will tell a story of how he became panic-stricken when the bills came in.

Because of a dearth of judges her case could not be tried yesterday, but it will be called next Tuesday, with Willis S. Mitchell as her counsel.

She will say that she had been ill and that hospital and medical bills accumulated. When they came in, Mr. Barron metaphorically threw up his hands and still metaphorically declared:

"Here's where I quit."

He did and left the bills behind him.

If she gets a divorce, Mrs. Barron plans for another wedding, one where love will not fly out of the window. She is the daughter of Ben Woods, a well-known Colorado coal mining man.

HOLD SALESMAN FOR SALE OF NARCOTIC

L. M. Amador, salesman from a north-side cigar firm, is accused of having sold an ounce of morphine to a narcotic agent, yesterday for $75. He was arrested for violation of the Harrison narcotic law and held in a bond of $5000 before Commissioner Long.

K-H-J The Times RADIOPHONE

Operated by G. R. Kierulff & Co.

Today's Program

6:00 to 7:00 p.m.: Concert arranged through courtesy of Brahm Van den Berg, pianist, who will play "Polka de WR," by Rachmaninoff, "Raphsody Number 6," by Liest, and "To Jacques," his own composition. Raymond Harmon, tenor, accompanied by the Knabe Ampico, will sing, "Oh! Moon o' My Delight," by Lehmann; "Lullaby," by Scott, and "Thy Beaming Eyes," by MacDowell. Merle Armitage, Fitzgerald Concert director, will speak on "Artists in Los Angeles." Bedtime story and news bulletins.

7:00 to 7:15 p.m. 485 meters. Weather reports and markets.

SPORT NEWS
The Times
LOS ANGELES

SATURDAY MORNING, AUGUST 12, 1922.

AUSTRALIAN TENNIS TEAM TAKES LEAD IN DAVIS CUP SEMI-FINALS

FRENCHMEN DEFEATED IN FIVE-SET MATCH

Gobert Punctuates Thrilling Affair With Spectacular Work; O'Hara Wood Wins Plaudits

BY WILLIAM T. TILDEN II,
Tennis Champion of the World 1920-21
[EXCLUSIVE DISPATCH.]

NEWPORT, Aug. 11.—Australia gained a lead of two matches to one in the semifinal round of the Davis cup competition at the Longwood Cricket Club, today when Gerald L. Patterson and Pat O'Hara Wood won a sensational victory over the French team of A. H. Gobert and Henri Cochet in five sets, 6-0, 6-8, 4-6, 6-3, 10-8. Seldom if ever has a more hard or harder-fought battle been staged in a Davis cup match. The whole standard of the play was far above that of yesterday and the closing games roused the large gallery to bursts of enthusiasm.

Australia seemed to be out to win the match. The team from Antipodes won through the first set, 6-0, by a score of but eight points. In point, here of the first game, we very nervous and lacking the magnificent support they gained enough to bring home. Australia scored 26 points in the first, of which 32 were by Cochet's errors. It seemed to me that the play yesterday was a flash. On rushed the combination, pounding the net, who was fighting manfully but seemingly unable to gain control of the game. It is 5-1 for Australia, and Wood charged, but suddenly stopped. Cochet hit. It was all Gobert, for up to now almost all the gigantic Frenchman could do to stem the tide. The team pair, a team at last for the time in the match, the Australians' delivery and service were even for 5-all. Gobert finally got for the first time. Cochet dropped a point, after set point was gained. Patterson served for the second game and Gobert by a point set and 2-1 all. Pat O'Hara was evidently feeling the effects of a hard struggle with Norris Williams yesterday, his arms unwieldy and his mind, which had kept him and took a long time out of his shots. Wood had realized this and had begun his attack on Wood, who stood up under the battering, but finally broke through that, coupled with momentary lapses on the part of Williams, who up to now had played superbly, cost Australia the first set, 6-3, and placed the team in a very strong position. During the rest, a break in Cochet's service gave Aus-

(Continued on Twelfth Page)

Californians Trimmed in Final Round

[EXCLUSIVE DISPATCH.]

NASSAU COUNTRY CLUB, GLENCOVE (L. I.) Aug. 11.—Miss Helen Wills, 16-year-old girl star, San Francisco and Mrs. Marion Zinderstein Jessup of Wilmington, captured the metropolitan doubles championship for women on the grass courts of the Nassau Country Club here today.

In the final round of the tourney they defeated the California team of Mrs. May Sutton Bundy and Mrs. William Henry in decisive straight sets, 6-3, 6-0.

The east-west combination completely outclassed their opponents, winning as they pleased. Only a half hour was required to bring an end to the match. Their team work was superior to the combined attack of the Californians and at all angles of the game were the latter outplayed.

Mrs. Jessup was the outstanding star of the quartet earning twelve placements while her strong drives forced her opponents into many errors. Miss Wills played steadily but the brunt of the match fell upon the shoulders of her partner.

Mrs. Henry tried hard to stem the tide but Mrs. Bundy was not playing her usual good game. Previously the victorious pair had defeated Mrs. Molla Mallory and Miss Edith Sigourney, 6-4, 6-3, 6-3, while the Californians had beaten the Boston pair, Mrs. Frank Godfrey and Miss Katherine Gardner, 6-3, 7-5.

FULTON-MISKE POSTPONED

[BY A. P. NIGHT WIRE.]

ST. PAUL (Minn.) Aug. 11.—An abscess in Fred Fulton's nose and inclement weather late today caused postponement until next Friday night of his ten-round bout with Billy Miske, scheduled here tonight.

A Pair of Jacks at Home in a Full House - - - - By FEG MURRAY

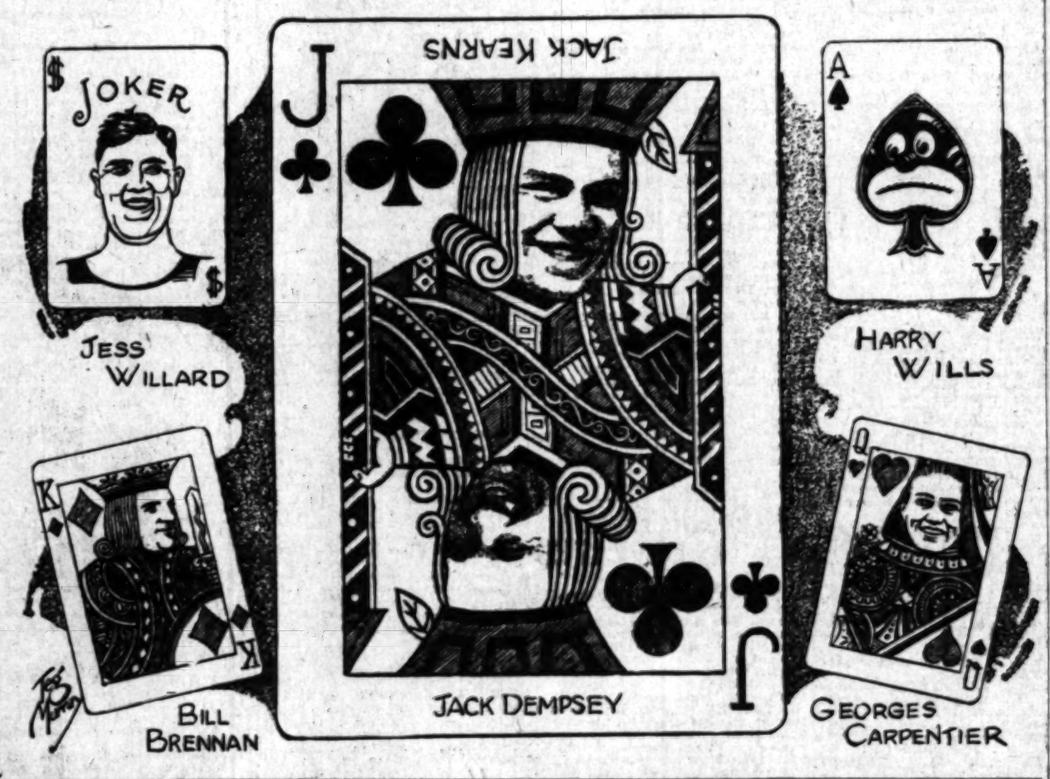

GRIFFIN IS OUTPOINTED BY MARKS

Lavigne Gives Alger Boxing Lessons in Legion Ring at Hollywood

BY GERALD PIDGE

Six thousand fans trekked their way out to the American Legion Hollywood arena last night and all departed after the show with the smile of contentment on their faces. It was one of the greatest boxing festivals ever staged in this neck of the woods and still there was nary a knockout on the bill. This no doubt pleased the chroniclers of street parades who become sporting editors.

Georgie Marks's "million-dollar southpaw" stood him in good stead against Dandy Dick Griffin in the main event of the evening. Griffin stuck his right often during the melee, but the Coast bantamweight champ was right on top of him all the time. Griffin gave Georgie much to worry about, but was inclined to clinch more than necessary. The decision to Marks was well earned.

Georgie Lavigne gave Billy Alger a boxing lesson over the entire four-round trip. The Arizona welter cashed in a few solid blows in the third round of the semi-wind-up, but other than that he wasn't one-two-three with the cleverer Lavigne.

Frankie Novey came all the way from Sacramento to show Georgie Rivers what he had on the mitt. Rivers is a game, crafty youngster, but Novey's steady punishment was too much for him and he lost the verdict.

Joe Herman rallied too late to overcome the wide lead hung up by Ad Mackey. At times it appeared that Herman was due for the mat, but he had too much heart to drop. The decision to Mackey was well received.

A "father and son" bout was introduced last night when Tiny Burns hooked up with a lean, lanky boxer, Danny Martin. Burns had the better of the argument for two rounds, despite the heavy handicap against him. Martin stepped to the fore later and won for himself a draw.

Johnny Lee was handed a decision over Willie Melody that seemed somewhat to displease the fans. Lee put on a "ninth-inning rally" that won for him the honors.

Ad Remy and Pete Herman put on one of the most torrid curtain-raisers ever seen at Hollywood. They were even at the bell.

"Next week in this arena, Teddy O'Hara versus Frankie Farren, let's go," announced Dan Tobey to the multitude.

MUST APOLOGIZE TO BECOME REINSTATED

[EXCLUSIVE DISPATCH.]

BROOKLYN (N. Y.) Aug. 11.—President Charles H. Ebbets of the Brooklyn club, said today that Burleigh Grimes, now under suspension for unruly conduct on the field, must apologize to him before he can be reinstated.

Ebbets feels Grimes has not treated the club fairly and that an expression of regret by him is in order.

Flowers have gone up in price around Central avenue.

Vic Alexander traveled all the way to San Francisco to be humbled by Cliff Kramer in two rounds. According to a ringster the local colored chap was on the canvas shortly after the bell rang, and the referee interfered.

RICHARDS MEETS KINSEY

Japs Eliminated in Semifinals of Southampton Net Championships; Junior Champ Stars

[EXCLUSIVE DISPATCH.]

SOUTHAMPTON (N. Y.) Aug. 11.—Vincent Richards, youthful member of the defending Davis Cup team, will play Robert Kinsey of California for the right to the Southampton challenge trophy which he previously won in 1920 in the final round match at the Meadowbrook Club.

Today he defeated Seichiro Kashio of the Japanese team, in a hard match at 6-4, 3-6, 6-4, 7-5, while Kinsey was victorious over Zenzo Shimidzu at 7-5, 6-0, 6-2.

In the doubles final the new team of Richards and Francis T. Hunter will meet Robert and Howard Kinsey, holders of the Pacific title, as a result of their respective victories in the semifinals. The former team came from behind in a grand finish against Leonard Beekman and Hugh Kelleher, both of New York, to victory, 6-8, 2-6, 10-8, 6-4, 6-3, while the Kinseys defeated S. Howard Voshell of New York and Willis Davis of California quite handily, 6-3, 7-5, 6-3.

Richards's play was the outstanding feature of the doubles.

Robert Kinsey, who had scored a victory over Shimidzu at Seabright after losing a hard match to him in the Metropolitan tournament, surprised the large gallery by the manner in which he handled the resourceful game of the wily Jap. Not only did he outscore him in clean placements, but committed only forty-six errors, against seventy-three for Shimidzu. His game reached a high point in the second set, when he netted only one ball and scored one out of the total of 8 points made by his opponent.

Game Bantam Wins Battle Over Cancer

[BY A. P. NIGHT WIRE.]

HUNTINGTON (L. I.) Aug. 10. Petty, bantam cockerel, proud winner of many medals and ribbons crowed today over a greater achievement. He has been cured of cancer, the first chicken ever successfully treated for the disease. Petty, the property of Dr. John F. Ranken, is a game fowl, not only in heritage, but in spirit, but after running second to Lord Dewar's best bird at Madison Square Garden last January, Petty tackled some obstacle harder than one of his wings and injured the member.

Two months ago Petty was found to be in poor health and examination by Dr. Francis Carter Wood, head of the Crocker Institute for Cancer Research, disclosed that cancer had developed on the injured wing. At a regular hospital he was placed under X-ray. It was heroic treatment, but Petty stood up under it, and he is now back home well as ever.

DANFORTH RELEASED BY ST. LOUIS BROWNS

[BY A. P. NIGHT WIRE.]

ST. LOUIS, Aug. 11.—Pitcher Dave Danforth, for whom St. Louis Americans gave Columbus eight players last spring, will be released under option, Business Manager Bob B. Quinn of the St. Louis Browns announced tonight. Danforth will not depart for Chicago with the Browns tonight. Although Danforth has been pitching fairly good ball, the announced reason for the action is to give him a chance to "come back."

PIRRONE ALL STARS CHALLENGE SPERRYS

[BY A. P. NIGHT WIRE.]

STOCKTON (Cal.) Aug. 11. — Baron Jim Russell, manager of the Sperry Flour baseball club, Stockton, so-called State semiprofessional champions, today received a challenge from Joe Pirrone's all stars of Los Angeles for a three-game championship series to be played in September. Pirrone claims the title of Southern California.

Sir Roch is Defeated in Grand Circuit

[BY A. P. NIGHT WIRE.]

NORTH RANDALL, CLEVELAND (O.) Aug. 11.—Sir Roch, which paced record-breaking races at Columbus and Toledo during the last two weeks, met his first defeat of the season here today when he finished behind Margaret Dillog, driven and trained by Thomas Murphy, the Poughkeepsie (N. Y.) horseman, in the free-for-all pace, the feature of the grand circuit getaway card.

Margaret Dillon won in straight heats, taking the first handily but being forced to a drive by Sir Roch in the second. The time for the three miles was the fastest this season at North Randall.

Jimmie McKerron led the field to the stretch in the second heat, Margaret Dillon emerged out of the bunch at the head of the stretch and in a hard drive won from Sir Roch with Hal Mahome and Jimmie McKerron close up.

With Margaret Dillon out of it, Sir Roch captured the third heat.

The American Sportsman sweepstake for 3-year-old pacers went to Peter Etawah, also driven by Murphy. The gelding won easily in straight heats.

After finishing first in the first heat of the 2:08 trot, Trumpator was distanced in the second. The event finally went to Tallahatchie.

After the finish of the last event the judges announced that Drivers Marvin Childs and Harry Stokes had been suspended for their unsatisfactory drive of Bingenwood, Jr., in the 2:12 pace Wednesday.

MARE ISLAND TEAM BEATS SAN DIEGO

[BY A. P. NIGHT WIRE.]

SAN DIEGO, Aug. 11.—The Mare Island Marines baseball team today won the first contest of a two out of three series with the team from the San Diego barracks, 5 to 1. The Mare Island team hit Pitcher Gilroy of San Diego hard in the first and third innings, scoring two runs in each of those frames and getting another in the ninth. San Diego did not score until the eighth. Score:

	R.	H.	E.
Mare Island	5	8	0
San Diego	1	9	2

Batteries—Austin and Wood; Gilroy and Jensen.

FOOTBALL SEASON IS DISCUSSED

Coast Conference Officials Confer; Tournament of Roses Game Up

[BY A. P. DAY WIRE.]

BERKELEY, Aug. 11.—Plans for a New Year's Day football game between the champions of the East and West will be discussed at a meeting here tonight of the Pacific Coast Intercollegiate Conference.

Every conference school except the University of Idaho and the Oregon Agricultural College will be represented. The schools sending delegates are Washington State College, University of Southern California, University of California, Stanford University, University of Oregon, and University of Washington.

A representative of the Tournament of Roses committee of Pasadena is expected to attend to submit proposals for holding the East-West game at Pasadena under conference direction.

MOTORCYCLE RACER NOW A SPEED COP

[EXCLUSIVE DISPATCH.]

SOUTH PASADENA, Aug. 11. What becomes of those who hold motorcycle speed records?

The answer's easy—they devote the rest of their lives to chasing other speeders. All of which is a prelude to saying that Fred Ludlow, holder of a dirt track motor bike speed record of 42 2-5 seconds for a mile, is now a speed cop in this city. Ludlow for three years was a member of the racing team of one of the large manufacturing companies. Now he's trading risking his neck on various tracks throughout the country to doing the same thing over the streets of South Pasadena.

At any rate with a 100-mile-an-hour rider on their trail things look dark for those who in the past have been wont to "press the foot down" when going through this city.

BOB ALLEN MAY NOT RUN AGAIN

[EXCLUSIVE DISPATCH.]

REDLANDS, Aug. 11.—There is a rumor floating around athletic circles that Bob Allen, crack track man of the University of Redlands, whose future is said to be the most promising of any of the young athletes of the South, will not be in school next year, that he has elected to go to work.

The report is not given any credence here, for when Allen left for the summer he told friends and Coach Guy Daniels that he would be on the job in the valley, and letters received a few days ago give no indications that he is thinking about throwing up his career. Allen is spending the summer with Gordon Cram on the Cram ranch down in the Coachella country.

LADY BETTY GRABS GLORY

Wins Final Event of Regatta and Lifts Lipton Cup

Angela Breezes in Second, Sir Tom Third

Yachtsmen to Sail for Home Ports Today

BY H. F. WELLER
[EXCLUSIVE DISPATCH.]

NEWPORT HARBOR, Aug. 11. A substantial handicap inflicted upon her in keeping with the rules of the annual Lipton cup race finally stopped the winning streak of the "R" boat Sir Tom, and the Seattle craft, with Ted Geary again at the helm, bowed to the Lady Betty, which took first place, and the Angela, which finished second, in that event this afternoon after a drifting contest lasting more than four hours.

Twelve sloops crossed the starting line in this event, which was held over a six-mile course, three times around, a total of eighteen miles. The contestants were: Lady Betty, Clara Neuner, skipper, L.A.Y.C.; Angela, Ben P. Weston, skipper, L. A. Y. C.; Sir Tom, Ted Geary, skipper, Seattle Y. C.; Vite, Douglas Mackinnon, skipper, L.A.Y.C.; Gretchen, E. E. Rogers, skipper, San Diego Y. C.; Mischief I., A. G. Maddock, skipper, L.A.Y.C.; Active Bob Doulton, skipper, Santa Barbara Y. C.; Detroit, William La Plante, skipper, L.A.Y.C.; LaHua, Alphonse de Jessup, S.D.Y.C.; California, Matt Walsh, C.Y.C.; Patricia, Ron Maitland, Royal Vancouver Y. C., Lady Gay, J. H. Madden, San Francisco Y.C.

In spite of the unsatisfactory wind conditions, which at one time caused a report to be circulated that the race would be called off, the sight was a beautiful one, this event attracting probably the largest list of sloops ever gathered together for a similar event in Southern California waters.

TAKES LEAD

Weston, with the Angela, and Ted Geary in the Sir Tom, kept close together during the first half of the race, Weston catching a breeze first and gaining half a mile on the northern yacht, only to run into another calm where he waited until the Sir Tom drifted up along side and also lost headway.

In the meantime the other contestants were scattered over the entire course, and with the handicaps to puzzle them the spectators were somewhat in doubt just what boat was leading, and it required the announcement of the regatta committee to set at rest all question regarding the winning yacht.

The schooner race was even less fortunate than the sloops, and after drifting for more than two hours, with little advantage to any one of the three entries, the race was called off and it was announced the event would be run over again. P. H. ("Doc") Wilson, of the schooner Uncas, immediately issued a challenge on behalf of Owner John Bowers to Morgan Adams of the Henrietta and Dr. Albert Soiland, admiral of the Southern California Yachting Association, and owner of the Viking IV, for a race around the Santa

(Continued on Twelfth Page)

SERAPHS HOP ON SACS AGAIN

Win Third Straight Game by 3-to-1 Count

Charlie Deal Features With a Circuit Wallop

Doc Crandall is Effective in the Pinches

BY BOB RAY

After making a lame start, Doc Crandall, formerly top sergeant of the rookies, who is now acting in the role of manager in the absence of Red Killefer and Sandow Griggs, settled down and pitched wonderful ball, consequently the Angels took their third straight game, 3 to 1, from the visiting Sacramento Solons and lead the series, three games to one.

Aur Boy Scouts, Clyde Beck and Tony Rego, were again on the job and although their playing was not as brilliant as on the previous day, they showed up in fine form.

The Senators started to get playful in the very first frame, nicking plump Mr. Crandall for a tally. After Marty McGaffigan had been put out by Beck and Daly, Kopp singled across second base. Schinske bounced one to Deal and was thrown out at first. Meanwhile Kopp ambled to second. Buddy Ryan then pickled one of Doc's offerings between Deal and Beck for a bingle, and Kopp scored from second, Ryan taking second on Carroll's throw to the plate. Crandall, however, took a hitch in his belt and forced Mollwitz to ground out to Beck.

Above completes the Solons' scoring activities. Ken Penner, who was on the mound for the visitors, mowed the home guards down in easy fashion for the first four innings, but in the fifth the local hopes came through with a tally and tied the score up tighter than a summer suit after a rain.

In the sixth Penner got in a jam, but he managed to pull out of it without any more runs being charged against him on the score sheet.

After Beck had fanned, Deal drew a life on Murphy's wide throw to Mollwitz. Buster McCabe then drove one to right for a bingle and Deal hauled up at third. McCabe stole second on the first ball pitched. Penner, Cook and Pick, after a mid-diamond consultation, decided to walk Twombly, filling the bases, and thus giving the Solons a chance for a double play. Without more ado, Penner dished up four wide ones to Babe. Daly, however, interfered with the Senators' plans anent a double killing, by ingriously whiffing. Chief Lindlmore ended the suspense and the inning by popping to Mollwitz.

The winning Angel runs crossed the platter in the eighth canto. Chuck Deal hit the first ball served to him far over the left-field fence for a home run and the ball game. Just to show off and further humiliate the Senators, McCabe and Twombly slammed out successive doubles for another run.

Doc was hitting on all six cylinders in the ninth and disposed of

(Continued on Twelfth Page)

National League Leaders Are Shy on Real Class, Says Fullerton

GIANTS WEAK ON DEFENSE

Seems to be a Case of Which Team is "Least Worst."

Cardinals Have Lost Heavily in Defensive Strength

Believes New York Will Win Out Eventually

BY HUGH FULLERTON
[EXCLUSIVE DISPATCH.]

NEW YORK, Aug. 11. — New York Giants April 1 strength, offensive 6914, defensive strength 4619. Giants August 10 strength, offensive 6931, defensive strength 4744, total 11,675.

This National League ratio appears to have reached a point where it is a contest to decide which team is the "least worst."

After studying the St. Louis Cardinals and discovering they have lost heavily in defensive strength since the start of the season, I supposed of course the Giants would show a lead in the sheer dope on team strength. Instead I discover the Giants, while gaining a few meager points in attacking power, have lost almost as much defensive strength as the Cardinals have.

The dope in March proved that the Cards were a little stronger, but that the strength was so divided that the Giants figured to win more games. The same figuring still applies—simply because conditions and the schedule are heavily in favor of McGraw's team.

Unless we discover, when we study those onrushing Pirates, that they have strength enough to overcome the handicap of four and a half games, and a harder schedule, the Giants ought to win out finally—not because of their own strength, but because of the weaknesses of opposing teams.

True, we are forced at this stage to figure the Giants in the midst of the worst slump they have had this season. It is not a hard thing to dope good ball players and discover what they will do, nor is it difficult to figure just what a bad player will do. But in the case of the Giants we find the poorer men playing fair ball, in fact, a trifle better than the dope indicated they would, and Bancroft and Groh, who were figured to add much strength to the team, losing the ball games. The Giants' strength, according to all the dope, was in its "million-dollar infield," and its much-touted generalship. Then when the much-praised infield plays amateurish ball and is shown up by a bunch of bushers and Coast leaguers, and when the generalship looks much of the barnyard variety and games are thrown away by the most wretched guessing, it is hard to figure eventualities. In fact, were it not for the fact that the Giants have always rallied when they were alarmed enough to work hard, St. Louis would have more hopes.

NEED LUCK

The Giants in their present form will be lucky to finish ahead of Pittsburg, the team which appears to be playing the best ball in the National. The last three games the Giants have lost in succession were thrown away by brainless defensive work—mostly in the infield. I saw Cincinnati win one game from them by base-running attacks which caught the Giants unawares and made them look foolish. In that same game, with one run needed to tie, men on first and second and none out, Meusel was ordered to hit the first ball and hit into a double play.

If they will not play the game they cannot win. However, judging from remarks and comments made by John McGraw regarding his team, some one will start playing ball soon—or get out.

The study of the dope, as compared with that of April 1, shows the Giants have gained a few points at first base, have made a slight gain at second, due to Frisch's transfer there, and have lost quite heavily both at short and at third.

While I have not gone into the dope figures, it seems probable that the team would be stronger with Rawlings at second and Frisch at third than with Groh at third. Heinie is not playing up to his standard—or the standard that was credited to him, and his temperament does not appear to fit the McGraw system.

The shocking thing, however, is revealed in the showing of Davey Bancroft. The study of this season's dope reveals the fact that not only has Bancroft lost more games than he has won, but that he has lost more games through his own work than any other member of the team. At times he shows flashes of his old brilliancy but he is not what he was, and he has been making his errors count.

HOLDS UP WELL

The outfield more than holds its own with the dope indications. Right and left are strong, fast and powerful, as they were doped to be. Center was weak to start with—and Casey Stengel, while not a great player, is the best they have had out there and he is hustling and fighting hard—which some of the others are not.

The reason the Giants do not show even heavier losses is that we discounted the catching and pitching weaknesses last spring, but catching shows a loss even from those. The catching is not good but it is due chiefly to the crippling of Frank Snyder, who has been working with a bad charlie-horse, which has made him slower than ever. Smith has not been remarkable for behavior and is reported out of condition.

The Giants have been using bad pitching as an alibi for their recent poor showing. The study of the pitching does not justify laying the charge to the twirling staff. It was known to be weak. It has lost some strength because Shufflin' Phil Douglass got discouraged, because his arm was sore, and when some one let him smell a cork he escaped from the reservation and went on one of his periodicals. Phil is now repentant as usual and has the war paint off and under the circumstances McGraw will forgive him until after the world's series, then take a ball bat to him.

ROTTEN SUPPORT

The loss of Douglass, however, is made up by the acquisition of Hugh McQuillan, who has pitched excellent ball for the Giants and received rotten support. Jess Barnes is working well, Nehf, who is not the gamest pitcher in the world when crowded, is doing fair work. Scott and V. Barnes are fair enough, considering the kind of pitching that gets by in these days. Every other club in the league is complaining of the same pitching weakness and the Giants really have had better twirling than the dope indicated they would have.

The flaw, just now, lies at short and third. The carelessness of the team in defensive play is astounding. However, if McGraw can spur it to play to its full strength, the team should not be worried. It has every advantage. The team must rally during the western trip and break even at least. If it does that neither St. Louis nor Pittsburg has a chance.

HAGEN WILL NOT DEFEND TITLE

[BY A. P. DAY WIRE.]

DETROIT, Aug. 11.—Walter Hagen, British open and western open golf champion, will not defend the latter title in the western open tournament here August 22-25, because the dates conflict with exhibitions Hagen has scheduled in the East with Joe Kirkwood, the Australian star, it was announced here today.

R. H. Martin and Robert Harlow, who are managing the Hagen-Kirkwood tours, have arranged dates at Boston and Manchester, Vt., clubs that conflict with the the western open tournament and declare these engagements cannot be cancelled, according to A. W. Wallace, member of the entries committee for the western open.

ANNOUNCE OAKMONT PAIRINGS

Annual Tournament of the P.G.A. to Hold Limelight Next Week

[SPECIAL CORRESPONDENCE.]

NEW YORK, Aug. 10.—Pairings for the annual P. G. A., golf championship which will be played over the Oakmont Country Club course beginning Monday of next week, were announced by the Professional Golfer's Association of America today. With sixty-four of the leading golfers of the country made eligible for competition as a result of the qualifying tests that have been held in the districts recently, the event promises to be as keenly contested as it was last year, when Walter Hagen, present British open champion, won the honors by defeating Long Jim Barnes of Pelham in the final.

The pairings follow:

Upper Half—George Bowden vs. Walter Hagen; Wilfred Reid vs. F. S. Gallette; George Sargent vs. bye; William Leach vs. Bob Cruikshank; Dave McKay vs. Jack Burgess vs. bye; Tom Boyd vs. J. Edmundson; William Robinson vs. J. J. Meehan; Willie Hunter vs. P. T. Sorgelli; Dan Kenney vs. Earl Rowlet; Gene Sarazen vs. Tom. Mahan; Willie Ogg vs. C. W. Hackney; A. C. Hackbarth vs. Dan Goss; L. Goldbeck vs. Jock Hutchinson; L. Nabholtz vs. Charles Hoffner; Jack Gordon vs. bye.

Lower Half—Archie Loeffler vs. Tom Kerrigan; George Dernbach vs. bye; Jack Campbell vs. John Farrell; George McLean vs. Jim Barnes; John Golden vs. F. Colthart; F. J. Gaudin vs. William MacFarland; Al Ciuci vs. bye; George Stark vs. John Rogers; Emil Loeffler vs. Pat Doyle; Tom McNamara vs. bye; Laurie Ayton vs. Matt Duffy; Tom Harmon vs. Eddie Townes; John Rowe vs. Fred McLeod; R. S. Miner vs. Jim Carberry; Emmett French vs. George Gordon; Gil Nichols vs. bye.

The byes will be filled with players from the Michigan and Wisconsin districts which have failed to send in the results of their qualifying tests to the P.G.A.

STANDING OF THE CLUBS

PACIFIC COAST LEAGUE

	W.	L.	P.c.		W.	L.	P.c.
S. Francisco	83	48	.634	Oakland	61	68	.473
Vernon	75	53	.[illegible]	Seattle	58	70	.453
Los Angeles	72	60	.545	Portland	54	75	.419
Salt Lake	64	65	.496	Sacramento	51	79	.392

Yesterday's Results

Los Angeles, 3; Sacramento, 1.
San Francisco, 5; Salt Lake, 3.
Vernon-Portland game postponed, rain.
Oakland-Seattle game postponed, rain.

How the Series Stand

Los Angeles, 3; Sacramento, 1.
Vernon, 2; Portland, 1.
San Francisco, 3; Salt Lake, 1.
Seattle, 2; Oakland, 0.

Today's Games

Los Angeles and Sacramento at Washington Park.
Vernon at Portland.
Salt Lake at San Francisco.
Oakland at Seattle.

NATIONAL LEAGUE

	W.	L.	P.c.		W.	L.	P.c.
St. Louis	64	44	.593	Cincinnati	60	54	.527
New York	62	44	.585	Brooklyn	51	54	.486
Pittsburg	57	47	.548	Philadelphia	37	63	.370
Chicago	57	49	.538	Boston	35	68	.340

Yesterday's Results

New York, 6; Brooklyn, 1.
Pittsburg, 7; Cincinnati, 1.
Philadelphia, 5; Boston, 3.
No other game scheduled.

AMERICAN LEAGUE

	W.	L.	P.c.		W.	L.	P.c.
St. Louis	64	46	.582	Cleveland	56	55	.505
New York	65	45	.591	Washington	51	56	.477
Detroit	58	51	.532	Philadelphia	42	63	.400
Chicago	55	52	.514	Boston	41	67	.380

Yesterday's Results

New York, 3; Philadelphia, 2.
Washington, 5; Boston, 4.
No other games scheduled.

AMERICAN ASSOCIATION

	W.	L.	P.c.		W.	L.	P.c.
St. Paul	70	42	.625	Kansas City	56	56	.500
Minneapolis	63	49	.563	Louisville	54	58	.482
Milwaukee	66	52	.559	Columbus	44	70	.386
Indianapolis	62	50	.554	Toledo	41	73	.360

Yesterday's Results

Kansas City, 5; Columbus, 2.
Toledo, 8; Milwaukee, 5.
Minneapolis, 5; Indianapolis, 3.
Louisville, 7; St. Paul, 3.

WESTERN LEAGUE

	W.	L.	P.c.		W.	L.	P.c.
St. Joseph	76	43	.639	Omaha	60	61	.496
Tulsa	73	47	.608	Okla. City	55	69	.445
Sioux City	63	52	.548	Denver	48	74	.393
Wichita	64	54	.542	Des Moines	41	75	.353

Yesterday's Results

Denver, 6; Oklahoma City, 5.
St. Joseph, 4; Omaha, 2.
Wichita, 9; Des Moines, 3.
Sioux City, 6; Tulsa, 4.

McDONNELL ISSUES CALL TO ATHLETES

Earl McDonnell of the Mercury Club, announced last night that the Los Angeles Athletic Club is about to reorganize the soccer team for the 1922 season, which will soon be under way. There will be several berths open on the eleven to any aspiring young athlete. Application should be made to the handsome haberdasher above-named.

WINNING SPURT IS UNBROKEN

Pirates Grab Their Twelfth Straight Game

Bump Off Cincinnati Reds by 7-to-1 Score

Mackmen Upset Red Sox by Snappy Fielding

[BY A. P. NIGHT WIRE.]

PITTSBURG, Aug. 11. — Pittsburg continued its batting rampage today and scored its twelfth consecutive victory by defeating Cincinnati, 7 to 1. Cooper allowed only two hits up to the ninth. Luque passed three men in the first inning after Maranville had singled and was replaced by Markle. Russell dropped a home run into the centerfield enclosure in the third with Carey on base. Score:

CINCINNATI	AB	R	H	O	A
Burns,rf	[illegible]	[illegible]	[illegible]	[illegible]	[illegible]
Daubert,1b	[illegible]	[illegible]	[illegible]	[illegible]	[illegible]
Duncan,lf	[illegible]	[illegible]	[illegible]	[illegible]	[illegible]
Roush,cf	[illegible]	[illegible]	[illegible]	[illegible]	[illegible]
Fonseca,2b	[illegible]	[illegible]	[illegible]	[illegible]	[illegible]
Hargrave,c	[illegible]	[illegible]	[illegible]	[illegible]	[illegible]
Pinelli,3b	[illegible]	[illegible]	[illegible]	[illegible]	[illegible]
Caveney,ss	[illegible]	[illegible]	[illegible]	[illegible]	[illegible]
Luque,p	[illegible]	[illegible]	[illegible]	[illegible]	[illegible]
Markle,p	[illegible]	[illegible]	[illegible]	[illegible]	[illegible]
Totals	32	1	5	24	9

PITTSBURG	AB	R	H	O	A
Maranv..ss	[illegible]	[illegible]	[illegible]	[illegible]	[illegible]
Carey,cf	[illegible]	[illegible]	[illegible]	[illegible]	[illegible]
Bigbee,lf	[illegible]	[illegible]	[illegible]	[illegible]	[illegible]
Russell,rf	[illegible]	[illegible]	[illegible]	[illegible]	[illegible]
Tierney,2b	[illegible]	[illegible]	[illegible]	[illegible]	[illegible]
Traynor,3b	[illegible]	[illegible]	[illegible]	[illegible]	[illegible]
Grimm,1b	[illegible]	[illegible]	[illegible]	[illegible]	[illegible]
Schmidt,c	[illegible]	[illegible]	[illegible]	[illegible]	[illegible]
Cooper,p	[illegible]	[illegible]	[illegible]	[illegible]	[illegible]
Totals	34	7	12	27	9

SCORE BY INNINGS

Cincinnati .... 0 0 0 0 0 0 0 0 1—1
Pittsburg .... 2 0 2 1 0 1 0 1 x—7

SUMMARY

Two-base hit—Cooper. Three-base hits—Grimm, Bigbee. Home run—Russell. Sacrifice—Tierney. Double play—Caveney and Fonseca. Bases on balls—Off Luque 3, off Cooper 1. Struck out—By Cooper 3. Innings pitched—By Luque 0, by Markle 8. Winning pitcher—Cooper. Losing pitcher—Luque.

CLASSY WORK

[BY A. P. NIGHT WIRE.]

PHILADELPHIA, Aug. 11. — Philadelphia defeated Boston today, 5 to 3. Hubbell and Watson were hit hard but excellent fielding cut off possible Boston runs. Score:

BOSTON	AB	R	H	O	A
Powell,cf	[illegible]	[illegible]	[illegible]	[illegible]	[illegible]
Kopf,2b	[illegible]	[illegible]	[illegible]	[illegible]	[illegible]
Nixon,rf	[illegible]	[illegible]	[illegible]	[illegible]	[illegible]
Ford,ss	[illegible]	[illegible]	[illegible]	[illegible]	[illegible]
Holke,1b	[illegible]	[illegible]	[illegible]	[illegible]	[illegible]
Nixon,lf	[illegible]	[illegible]	[illegible]	[illegible]	[illegible]
Barbare,3b	[illegible]	[illegible]	[illegible]	[illegible]	[illegible]
O'Neill,c	[illegible]	[illegible]	[illegible]	[illegible]	[illegible]
Boeckel,x	[illegible]	[illegible]	[illegible]	[illegible]	[illegible]
Gibson,c	[illegible]	[illegible]	[illegible]	[illegible]	[illegible]
Watson,p	[illegible]	[illegible]	[illegible]	[illegible]	[illegible]
Gowdy,xx	[illegible]	[illegible]	[illegible]	[illegible]	[illegible]
Totals	36	3	10	24	11

PHILADELPHIA	AB	R	H	O	A
[illegible]	[illegible]	[illegible]	[illegible]	[illegible]	[illegible]
Leslie,1b	[illegible]	[illegible]	[illegible]	[illegible]	[illegible]
Henline,c	[illegible]	[illegible]	[illegible]	[illegible]	[illegible]
Hubbell,p	[illegible]	[illegible]	[illegible]	[illegible]	[illegible]
Totals	36	5	14	27	13

x—Batted for O'Neill in eighth.
xx—Batted for Watson in ninth.

SCORE BY INNINGS

Boston .... [illegible]—3
Philadelphia .... [illegible]—5

SUMMARY

Errors—Kopf 2, Watson, Williams, Walker, Smith. Two-base hits—Hubbell, Williams, Nixon. Home run—Powell. Sacrifice—J. Smith. Double plays—J. Smith to Parkinson to Leslie (2.) Bases on balls—Off Hubbell 2. Struck out—By Hubbell 3, by Watson 3.

COME TO LIFE

[BY A. P. NIGHT WIRE.]

BROOKLYN, Aug. 11.—The Giants ended their losing streak today by defeating Brooklyn, 6 to 1, in the first game of a three-game series. Sherrod Smith allowed only six hits, but four of them were for extra bases, including a homer by Frisch, in the seventh. Jess Barnes scattered Brooklyn's eight safeties and was aided by sensational fielding especially by Bancroft and Frisch. Score:

NEW YORK	AB	R	H	O	A
Bancroft,ss	[illegible]	[illegible]	[illegible]	[illegible]	[illegible]
Groh,3b	[illegible]	[illegible]	[illegible]	[illegible]	[illegible]
Frisch,2b	[illegible]	[illegible]	[illegible]	[illegible]	[illegible]
Meusel,lf	[illegible]	[illegible]	[illegible]	[illegible]	[illegible]
King,rf	[illegible]	[illegible]	[illegible]	[illegible]	[illegible]
Kelly,1b	[illegible]	[illegible]	[illegible]	[illegible]	[illegible]
Cunningham,cf	[illegible]	[illegible]	[illegible]	[illegible]	[illegible]
Snyder,c	[illegible]	[illegible]	[illegible]	[illegible]	[illegible]
J.Barnes,p	[illegible]	[illegible]	[illegible]	[illegible]	[illegible]
Totals	34	6	6	27	17

BROOKLYN	AB	R	H	O	A
Olson,2b	[illegible]	[illegible]	[illegible]	[illegible]	[illegible]
Johnston,[illegible]	[illegible]	[illegible]	[illegible]	[illegible]	[illegible]
T. Griffith,rf	[illegible]	[illegible]	[illegible]	[illegible]	[illegible]
Wheat,lf	[illegible]	[illegible]	[illegible]	[illegible]	[illegible]
Myers,cf	[illegible]	[illegible]	[illegible]	[illegible]	[illegible]
Schmandt,1b	[illegible]	[illegible]	[illegible]	[illegible]	[illegible]
High,3b	[illegible]	[illegible]	[illegible]	[illegible]	[illegible]
Miller,c	[illegible]	[illegible]	[illegible]	[illegible]	[illegible]
Smith,p	[illegible]	[illegible]	[illegible]	[illegible]	[illegible]
Totals	34	1	8	27	12

SCORE BY INNINGS

New York .... [illegible]—6
Brooklyn .... 0 0 0 0 0 0 1 0 0—1

SUMMARY

Error—Myers. Two-base hits—Cunningham, Frisch, Miller. Three-base hit—Kelly. Home run—Frisch. Stolen base—Frisch. Bases on balls—Off Barnes 1, off Smith 3. Struck out—By Barnes 1, by Smith 2.

LADY BETTY GRABS GLORY

(Continued from Eleventh Page)

Barbara and San Clemente Islands, a distance of more than 300 miles, and it was later announced that this race probably would take place within the next few weeks.

HATE TO QUIT

Another challenge was also issued and accepted on this, the final day of the big regatta, Frank A. Garbutt of the L.A.A.C. and California Yacht Club, and representing the "R" boat syndicate of the C.Y.C., offering a special trophy cup for a race to be held off Los Angeles Harbor within the next few days in which the "R" boats California, Angela and Lady Betty would be pitted against the Lady Gay of San Francisco and the Sir Tom from the Seattle Yacht Club. This race, it is expected, will be held either Sunday or Monday afternoon.

In the 20-mile race for power cruisers the so-called dope sheet ran true to form in spite of complications in the way of rules and blind handicaps, for Herbert L. Cornish, in his speedy little 30-footer Pow-Pow, romped away with the prize, coming in first in 1h. 48m. 52s.; Corsair, E. W. Murphy, second, 1:49:07; Vampire, Rudolph Kysella, 1:49:57, third; Ardath, George Vibert, fourth, 1:50:04; Nymphaea, Harry Marshall, fifth, 1:50:27; Norfolk, William C. Warmington, sixth, 1:58:13.

The 310-cubic inch speed boat race, scheduled for today, was called off as Dustin Farnum was unwilling to race his Miss Los Angeles without his right hand man, Harry Vorhauer, who is laid up as a result of an automobile accident, and only one other entry in that event was available, the Hurricane, owned by W. W. Paden.

In the 500-cubic-inch class race the Lucky Strike, Alvin H. Frank, was first; Joker, Ralph C. Hamlin, second, and La Reine, Brooks Gifford, third. The winning time was 39m. 51s., or an average of 27.10 miles an hour.

The regatta program wound up tonight with an elaborate banquet at which 500 members and guests were in attendance, including officers from two submarine chasers which anchored offshore at noon today, and will remain over until Sunday. The score or more of cups and trophies competed for and won during the week were awarded the winners at the banquet and there was much speech-making by the officers of the Newport Harbor Yacht Club and those representing other yacht clubs and organizations.

In all probability one or more of the Southern California "R" boats will be sent north to Seattle next season in an effort to capture the famous $4500 Isherwood trophy cup, competed for here for the first time in a complete series of races, and now the property of the Seattle club until next season, having been won by Ted Geary in the Sir Tom in straight heats this week.

Officers and members of the Newport Club were highly complimented on the tremendous success of the second annual Southern California regatta, nearly 1000 guests having been registered at the club this week, in addition to the large membership of the local organization. More than 100 yachts were registered here this week, but almost half left for home ports tonight and many more are due to leave tomorrow or early Sunday morning.

ROOKIE PHENOM TO PITCH TODAY

Manager Charley Pick of the Sacramento club announced that he will send Guy Praster against the Los Angeles Angels this afternoon. Praster, who has just been signed by the Solons, is a youngster who recently won eleven straight games for San Bernardino and also pitched a no-hit, no-run game.

George Lyons will probably oppose Praster, although it is possible that Acting Manager Ote Crandall will send in either Douglas or Wallace.

In Sunday afternoon's doubleheader, Pick will pitch "Pinches" Kunz and "Specs" Shea. Dumovich will oppose Kunz in one of the games in order to revenge himself for his defeat at Kunz's hands last Tuesday.

FRENCH TEAM IS DEFEATED

(Continued from Eleventh Page)

tralia a lead that they tenaciously hung onto to the end of the set at 6-3. Gobert was fighting desperately but Patterson and Wood centered on Cochet and the young star faltered under the attack. The match was squared at 2 sets all.

The fifth set saw France rush away to what seemed a commanding lead. Gobert by sensational play at the net, ably backed up by Cochet's magnificent driving, broke Patterson's delivery and was within a point of a chance to break Wood's for 4-0 but failed to grasp the opportunity.

Then Patterson proved how great a match player he really is. With defeat staring the Australian in the face Patterson lifted his game to its height and tore through a series of four games, the last won by him almost single-handed by a series of perfect lobs over Cochet's head that almost broke the back of the young Frenchman. Wood was game, struggling against the pain in his shoulder, but he could not quite hold his service and the score was tied at 4-all. Gobert took a love game on his delivery and Patterson won his after one deuce. Again France scored a love game and was within two points of the match on Wood's, only to have the Australian pull out. Service held sway to 5-all but Cochet saved his delivery from 15-40 at 7-all. The Australian's team finally succeeded in breaking Gobert's delivery, aided by two errors, and Patterson followed leading at 9-8. A better game ensued with France having at least one fine chance to win, but finally match-point came up. Patterson gathered himself and drove a blinding service ace past Gobert thus ending one of the great doubles matches of tennis history.

Gobert was easily the hero of the match with Patterson a close second. The big French star had 39 placements and 4 service aces while he made but 57 errors. Patterson made 29 placements and no less than 14 service aces while amassing 57 errors, including 6 double faults. On these figures it would seem there was nothing to choose, but after watching the match one realized that great as Patterson was, Gobert was even greater for the day.

There was little to choose between Wood and Cochet, once the young French star got started. Each played well although not quite as well as his partner. Jim Anderson is still ill, threatened with pneumonia and will, of course, not play tomorrow. Gobert plays Wood in the first match and on their form today should win, especially as Wood's shoulder is going to be sore. If France wins this match, as seems likely, it will be Cochet against Patterson with the match at stake. The tie rests on the knees of the gods, but the victory today should give Australia the call for ultimate victory.

DOUBLE MAIN EVENT AT CENTRAL AVENUE

For the regular weekly card of the Central-avenue arena, Matchmaker Johnny Alexander has lined up a double main event bill that should attract a banner house. "Tiger" Joe Rivers and George Moss, a pair of hard hitting welterweights, are booked to exchange punches in a bout that will undoubtedly prove exciting.

In the other main event, Louis Rees, veteran lightweight, doing a "come-back," will lock horns with "Lightning" Davis, a classy colored performer who packs a kick and is dangerous at all times.

Four other bouts will complete the card.

STANAGE'S WIFE IS NABBED FOR FELONY

[BY A. P. NIGHT WIRE.]

SACRAMENTO, Aug. 11. — Mrs. Lucille Stanage, wife of Oscar Stanage, catcher of the Sacramento team of the Pacific Coast League, was arrested here late today on a felony warrant charging her with passing a fictitious check. The amount of the check alleged to have been passed was not made known by the arresting officers. Mrs. Stanage recently sued her husband for divorce, charging that he had been too friendly with other women.

YANKEES GAIN ON ST. LOUIS

Browns Leading by Margin of Half a Game

Philadelphia Loses Tight Game to New York

Walter Johnson Wins Own Game for Senators

[BY A. P. NIGHT WIRE.]

NEW YORK, Aug. 11.—The New York Yankees cut St. Louis' lead to a half game today by defeating Philadelphia, 3 to 2. Bush scored his nineteenth victory of the season, holding Philadelphia to four hits. Score:

PHILADELPHIA	AB	R	H	O	A
McGowan,cf	[illegible]	[illegible]	[illegible]	[illegible]	[illegible]
Hauser,1b	[illegible]	[illegible]	[illegible]	[illegible]	[illegible]
Welch,rf	[illegible]	[illegible]	[illegible]	[illegible]	[illegible]
Miller,lf	[illegible]	[illegible]	[illegible]	[illegible]	[illegible]
Perkins,c	[illegible]	[illegible]	[illegible]	[illegible]	[illegible]
Galloway,ss	[illegible]	[illegible]	[illegible]	[illegible]	[illegible]
Dykes,2b	[illegible]	[illegible]	[illegible]	[illegible]	[illegible]
[illegible]	[illegible]	[illegible]	[illegible]	[illegible]	[illegible]
Rommel,p	[illegible]	[illegible]	[illegible]	[illegible]	[illegible]
Young,xx	[illegible]	[illegible]	[illegible]	[illegible]	[illegible]
Ketchum,p	[illegible]	[illegible]	[illegible]	[illegible]	[illegible]
Totals	30	2	4	25	10

NEW YORK	AB	R	H	O	A
Witt,cf	[illegible]	[illegible]	[illegible]	[illegible]	[illegible]
Dugan,3b	[illegible]	[illegible]	[illegible]	[illegible]	[illegible]
Ruth,rf	[illegible]	[illegible]	[illegible]	[illegible]	[illegible]
Pipp,1b	[illegible]	[illegible]	[illegible]	[illegible]	[illegible]
Schang,c	[illegible]	[illegible]	[illegible]	[illegible]	[illegible]
Meusel,lf	[illegible]	[illegible]	[illegible]	[illegible]	[illegible]
Ward,2b	[illegible]	[illegible]	[illegible]	[illegible]	[illegible]
Scott,ss	[illegible]	[illegible]	[illegible]	[illegible]	[illegible]
Bush,p	[illegible]	[illegible]	[illegible]	[illegible]	[illegible]
Totals	30	3	8	27	1

x—Batted for Rommel in eighth.
One out when winning run scored.

SCORE BY INNINGS

Philadelphia .... [illegible]—2
New York .... [illegible]—3

SUMMARY

Errors—Galloway, Dykes, Schang, Scott. Two-base hits—Pipp, Schang, Galloway. Three-base hit—Bush. Home run—Welch. Stolen base—Miller. Sacrifice—Scott. Double play—Dykes to Hauser. Bases on balls—Off Bush 2, off Rommel 1, off Ketchum 4. Struck out—By Bush 6, by Rommel 2. Innings pitched—By Rommel 7, by Ketchum 1 1-3. Losing pitcher—Ketchum.

TRIPLE PLAY

[BY A. P. NIGHT WIRE.]

BOSTON, Aug. 11.—Walter Johnson's bat scored three runs for Washington today and proved an important factor in the defeat of Boston, 5 to 4. In the ninth the Red Sox staged a triple play. To start this inning Rice and S. Harris singled off. Piercy was then relieved by Russell. On the first ball pitched, Milan bunted in front of the plate. Ruel threw to Pittenger at third, forcing Rice and Pittenger threw to Burns, retiring Milan. Burns returned the ball to Pittenger, who tagged out S. Harris, trying to make third on the play. Score:

WASHINGTON	AB	R	H	O	A
Rice,cf	[illegible]	[illegible]	[illegible]	[illegible]	[illegible]
S.Harris,2b	[illegible]	[illegible]	[illegible]	[illegible]	[illegible]
Judge,1b	[illegible]	[illegible]	[illegible]	[illegible]	[illegible]
Milan,rf	[illegible]	[illegible]	[illegible]	[illegible]	[illegible]
Goslin,lf	[illegible]	[illegible]	[illegible]	[illegible]	[illegible]
Brower,rf	[illegible]	[illegible]	[illegible]	[illegible]	[illegible]
Shanks,3b	[illegible]	[illegible]	[illegible]	[illegible]	[illegible]
Peckinpaugh,ss	[illegible]	[illegible]	[illegible]	[illegible]	[illegible]
Picinich,c	[illegible]	[illegible]	[illegible]	[illegible]	[illegible]
Johnson,p	[illegible]	[illegible]	[illegible]	[illegible]	[illegible]
Totals	[illegible]	5	13	27	14

BOSTON	AB	R	H	O	A
Leibold,cf	[illegible]	[illegible]	[illegible]	[illegible]	[illegible]
Mitchell,ss	[illegible]	[illegible]	[illegible]	[illegible]	[illegible]
Burns,1b	[illegible]	[illegible]	[illegible]	[illegible]	[illegible]
Pratt,2b	[illegible]	[illegible]	[illegible]	[illegible]	[illegible]
J.Harris,rf	[illegible]	[illegible]	[illegible]	[illegible]	[illegible]
Menosky,lf	[illegible]	[illegible]	[illegible]	[illegible]	[illegible]
Fewster,2b	[illegible]	[illegible]	[illegible]	[illegible]	[illegible]
Pittenger,3b	[illegible]	[illegible]	[illegible]	[illegible]	[illegible]
Ruel,c	[illegible]	[illegible]	[illegible]	[illegible]	[illegible]
W.Collins,p	[illegible]	[illegible]	[illegible]	[illegible]	[illegible]
Piercy,p	[illegible]	[illegible]	[illegible]	[illegible]	[illegible]
Russell,p	[illegible]	[illegible]	[illegible]	[illegible]	[illegible]
J.Collins,x	[illegible]	[illegible]	[illegible]	[illegible]	[illegible]
Karr,xx	[illegible]	[illegible]	[illegible]	[illegible]	[illegible]
Miller,z	[illegible]	[illegible]	[illegible]	[illegible]	[illegible]
Totals	31	4	8	27	17

x—Batted for W. Collins in eighth.
xx—Batted for Fewster in eighth.
z—Batted for Russell in ninth.

SCORE BY INNINGS

Washington .... [illegible]—5
Boston .... [illegible]—4

SUMMARY

Error—Fewster. Two-base hits—Peckinpaugh, Pratt, J. Harris. Three-base hit—Pratt. Stolen base—Pratt. Sacrifices—Picinich, J. Harris. Double plays—Peckinpaugh to S. Harris to Judge; S. Harris to Peckinpaugh to Shanks. Triple play—Ruel to Pittenger to Burns to Pittenger. Bases on balls—Off Johnson 5. Struck out—By Johnson 2, by Collins 1. Innings pitched—By W. Collins 8, by Piercy 3, by Russell 1. Winning pitcher—W. Collins.

Two European Teams Arrive for Matches

[BY A. P. NIGHT WIRE.]

NEW YORK, Aug. 11. — The Spanish Davis Cup tennis team and the English Walker Cup golf team were passengers on steamships arriving today.

Manuel Alonso, Jose Alonso and Count Manuel de Gomar, the Spanish players, arriving on the Mauretania, were awaited at quarantine by a representative of the United States Lawn Tennis Association and at the pier by an official committee of the association and a delegation from the Spanish colony.

The British golf team, on the Carmania, will play an American team on the 30th inst. in the first international contest for the Walker Cup at Southampton, N. Y., and then got to Brookline, Mass., for the American amateur championship. Afterward, it may visit inland cities before returning to England.

On the team are Roger Wethered, Cyril Tolley, John Caven, C. V. L. Hooman, Colin C. Aylmer, Robert Harris, W. W. Mackenzie, W. B. Torrence and Maj. Angus Hambro, M. P.

BOXING NOTES

Phil Salvatore who was doing nicely until whipped by Pal Moran in New Orleans, is reported back in California resting up for a hard ring campaign this coming fall. Phil was cleaning up among the Eastern lightweights, being in line for several lucrative matches when laid low by the New Orleans battler who gave champion Benny Leonard a tough tussle.

• • •

Bobby Grey, welterweight who has met with success in Seattle rings, arrived in town under the management of Fred Winsor. Bobby started working out at the Lyceum gymnasium. Winsor says Bobby can beat any of the local welters and will take on Georgie Lavigne for a starter.

• • •

Reports from New York state that all is not well with the boxing game as conducted at present in the Empire State. The Boxing Commission is openly accused of playing politics and showing favoritism. No secret is being made of the fact that if strong pressure is not brought to bear on the warring factions, it will result in a cessation of the ring sport.

• • •

A report from San Francisco has Louis Parente grooming a heavyweight at his El Verano training quarters. In the past Louis has tried several times to tumble up a worthy aspirant for heavyweight honors. Charley Miller, the giant motorman came within an ace of being a top-notcher and Harlan Bunker, now a member of the Los Angeles Police Department, was for a time under the Parente wing.

DEL MONTE TOURNEY ON SOON

Much Interest is Being Manifested in Big Golf Tournament

[EXCLUSIVE DISPATCH.]

DEL MONTE, Aug. 11.—The annual summer golf tournament scheduled for the Del Monte course on August 25 to 27 is attracting a wide interest and will see many of the leading players of the State in action. The event will act as a preliminary to the State championship on September 2 to 10 and will be the means of providing practice in competition for the candidates who will come for the title.

The schedule calls for the qualifying round on the first day, which falls on a Friday, and players may select their own partners and play their rounds morning or afternoon. The match play rounds for flights of sixteen are carded for Saturday and Sunday. There will be play for men and women.

In view of the alterations that have been made on the Del Monte course players will welcome the opportunity of getting into some matches, in order to become acquainted with the new holes. It is figured that the new thirteenth tee across the wooded canyon, making the hole 510 yards long, will be completed in time to allow players to use it during the course of this tournament.

A great deal of interest is being manifested in the special events that are scheduled in connection with the State championship. On the first day, Saturday, September 2, the match play vs. par will allow contestants to play two-ball, three-ball or four-ball matches. The same day the "father and son" tournament should be an enjoyable contest.

On the next day, September 3, there will be the feature team match between the north and the south for the Roger Lapham trophy. The ladies will also probably have a team match on the same day. A novel competition will be an eighteen-hole medal play for left-handed players, who are also figuring on having a team match.

The qualifying rounds of the men's amateur championship will come on Monday and Tuesday, and from then on there will be the match play in all flights. The ladies get into action in their qualifying round on Wednesday, and they will finish up with the finals on Sunday.

Entries are starting to come into the tournament director at Del Monte, and all players are requested to get in their entries.

SEALS TRIM BEES IN FANCY CONTEST

[BY A. P. NIGHT WIRE.]

SAN FRANCISCO, Aug. 11.—San Francisco made it three out of four from Salt Lake City today by winning 5 to 3 and gaining a half game on Vernon, idle through inclement weather. The Bees outhit the Seals 9 to 8, but two of the four errors made by the former figured in the scoring. Geary hurt his finger after pitching one and one-third innings and Coumbe was rushed to the rescue without having an opportunity of warming up and with Umpire Byron insistent on his hurrying. Score:

SALT LAKE	AB	R	H	O	A
Sand,ss	[illegible]	[illegible]	[illegible]	[illegible]	[illegible]
Vitt,3b	[illegible]	[illegible]	[illegible]	[illegible]	[illegible]
Siglin,2b	[illegible]	[illegible]	[illegible]	[illegible]	[illegible]
Strand,rf	[illegible]	[illegible]	[illegible]	[illegible]	[illegible]
Wilhoit,cf	[illegible]	[illegible]	[illegible]	[illegible]	[illegible]
Lewis,lf	[illegible]	[illegible]	[illegible]	[illegible]	[illegible]
Gleichman,1b	[illegible]	[illegible]	[illegible]	[illegible]	[illegible]
Byler,c	[illegible]	[illegible]	[illegible]	[illegible]	[illegible]
Gould,p	[illegible]	[illegible]	[illegible]	[illegible]	[illegible]
Schick,cf	[illegible]	[illegible]	[illegible]	[illegible]	[illegible]
Blaeholdr,p	[illegible]	[illegible]	[illegible]	[illegible]	[illegible]
Jenkins,x	[illegible]	[illegible]	[illegible]	[illegible]	[illegible]
[illegible]	[illegible]	[illegible]	[illegible]	[illegible]	[illegible]
[illegible]	[illegible]	[illegible]	[illegible]	[illegible]	[illegible]
Totals	38	3	9	24	17

SAN FRANCISCO	AB	R	H	O	A
Kelly,lf	[illegible]	[illegible]	[illegible]	[illegible]	[illegible]
Compton,cf	[illegible]	[illegible]	[illegible]	[illegible]	[illegible]
R.Miller,2b	[illegible]	[illegible]	[illegible]	[illegible]	[illegible]
Ellison,1b	[illegible]	[illegible]	[illegible]	[illegible]	[illegible]
O'Conl,rf	[illegible]	[illegible]	[illegible]	[illegible]	[illegible]
Rhyne,ss	[illegible]	[illegible]	[illegible]	[illegible]	[illegible]
Kilduff,3b	[illegible]	[illegible]	[illegible]	[illegible]	[illegible]
Yelle,c	[illegible]	[illegible]	[illegible]	[illegible]	[illegible]
Geary,p	[illegible]	[illegible]	[illegible]	[illegible]	[illegible]
Coumbe,p	[illegible]	[illegible]	[illegible]	[illegible]	[illegible]
Totals	30	5	8	27	[illegible]

x—Batted for Blaeholder in eighth.
xx—Batted for Gleichmann in ninth.

SCORE BY INNINGS

Salt Lake .... [illegible]
Hits .... [illegible]
San Francisco .... [illegible]
Hits .... [illegible]

SUMMARY

Errors—Sand, Siglin, Byler 2. Innings pitched—Geary 1 1-3, Gould 1, Blaeholder 6. Credit victory to Coumbe. Charge defeat to Blaeholder. Runs responsible for—Geary 2, Gould 2, Blaeholder 3, Coumbe 1. Struck out—Coumbe 4. Base on balls—Off Coumbe 2. Stolen bases—R. Miller, Kilduff, Yelle. Three-base hits—Kelly. Two-base hits—Sand, Lewis 2. Sacrifices—Compton, Schick, Ellison. Double plays—Yelle to Kilduff; Sand to Byler to Vitt to Blaeholder. Time—1:50. Umpires—Byron and Casey.

LEAGUE LEADERS

LEADING BATTERS

	G.	AB.	R.	H.	Pct.
Strand, Salt Lake	[illegible]	[illegible]	[illegible]	[illegible]	[illegible]
Lewis, Salt Lake	[illegible]	[illegible]	[illegible]	[illegible]	[illegible]
Hale, Portland	[illegible]	[illegible]	[illegible]	[illegible]	[illegible]
Smith, Vernon	[illegible]	[illegible]	[illegible]	[illegible]	[illegible]
Vitt, Salt Lake	[illegible]	[illegible]	[illegible]	[illegible]	[illegible]

HOME RUN HITTERS

Sand, Salt Lake .... [illegible]
High, Portland .... [illegible]
Strand, Salt Lake .... [illegible]
Griggs, Los Angeles .... [illegible]
Schick, Salt Lake .... [illegible]

LEADING RUN-MAKERS

Siglin, Salt Lake .... [illegible]
Strand, Salt Lake .... [illegible]
Schick, Salt Lake .... [illegible]
Lane, Seattle .... [illegible]
O'Connell, San Francisco .... [illegible]

LEADING PITCHERS

	W.	L.	Pct.
Scott, San Francisco	[illegible]	[illegible]	[illegible]
May, Vernon	[illegible]	[illegible]	[illegible]
Mitchell, San Francisco	[illegible]	[illegible]	[illegible]
Arlett, Oakland	[illegible]	[illegible]	[illegible]
Dumovich, Los Angeles	[illegible]	[illegible]	[illegible]

WANT PADDOCK TO PERFORM

[BY A. P. NIGHT WIRE.]

SAN FRANCISCO, Aug. 11. Herbert Hauser, San Francisco, secretary of the Pacific Association of the Amateur Athletic Union, leaves for Los Angeles tonight to invite Charles W. Paddock, the world's fastest sprinter, to compete in the far western invitational track and field meet at Sacramento, Cal., September 8 and 9, during State Fair week. Paddock will be asked to run in exhibition races or to enter the sprint events. Eddie Sudden and possibly Morris Kirksey, formerly Stanford University sprinters, will enter the Sacramento sprints as members of the San Francisco Olympic Club, and a race between the three should prove close and exciting.

The Joy of Living

By Sidney Gowing

Chapter XXVII
WHO'S WHO

"We won't scold her any more today, Tony dear," said Lady Scroope, with the daintiest note of pleading in her voice, "will we? This extremely naughty child. She has had a rough time."

"Yes," said Lorde Scroope heavily, "that is what I feel, Delica. We—we must temper justice with mercy."

"Is it?" said Aimee wistfully. "I am glad, mummie. I've told you both the story, all over and over. I've tried to make it clear. It's a fearful tangle, I know. You have both been so sweet about it."

"It is finished," said Lord Scroope gently, "I am so devoutly thankful, Aimee, to find you have come safely through the dangers which beset you at Jervaulx—what might have happened appals me to think of—that it is impossible to be harsh. And—and it distresses me to see you looking so unhappy. For the first time in your life. I can never remember to have seen you in such a mood."

Aimee stood up.

"The thing I want to know," she said piteously, "is, what about Billy? You won't answer me. Mummie, you I know, will understand. If I lose Billy, I don't care whether I live or die. That is all."

Lord Scroope passed his fingers through his snowy hair. Aimee's mother put an arm round her and led her out of the room.

"Go upstairs and rest for awhile, Baby," said Lady Scroope gently, "you are very tired, and there has been talk enough."

In a few minutes Lady Scroope returned.

"This," said her husband sadly, "is the most distressing aspect of the whole affair."

The butler entered with a card on a tray. Lord Scroope inspected the card. It bore the name of "Hiram B. Rivington," which conveyed nothing to Lord Scroope. Under it, in pencil, were the words, "About Mr. William Spencer."

Lady Scroope glanced at the card, and suppressed her curiosity nobly.

"I shall leave you to receive this visitor, Tony," she said, "I do not think that Aimee ought to be left alone just now."

She retired. A very large, clean-shaven man with a rectangular jaw and thin, humorous lips, was ushered into the library. He was attired in roomy gray tweeds, his eye twinkled faintly, and there was something compelling about his presence.

"Lord Scroope?" he inquired, bowing courteously. "It's very good of you to receive a stranger. I thought that my nephew, William Spencer, would be here. He promised me to arrive about now. I guess it's something big that's delayed him."

"Will you be seated, Mr. Rivington. I will give my attention to what you have to say."

Mr. Rivington twinkled again, then became grave.

"I should have thought," he said, subsiding gently into an old bergere chair, "that it was enough for anyone to meet William to size him up. However, he is the son of my only sister, and of the late Lindon Spencer of Denver. Who was, on the whole, the finest man I ever knew in the course of a life that has been described as varied and comprehensive. And Billy is as good a man as his father. I wish you had met Lindon."

"I appreciate what you say," replied Lord Scroope. "I do not gather, however, what Mr. Spencer's occupation is."

"He has developed himself as a motor engineer."

"I know so little of mechanics—" began Lord Scroope.

"Mechanics," said Mr. Rivington smiling, "are, of course, a matter of taste. They have an interest for me."

A light dawned suddenly on Lord Scroope.

"Is it possible," he said, "that you are the—the author as it were—of the Rivington motor car?"

"That among other things," said the visitor pleasantly.

Lord Scroope looked bewildered. It was not possible, however ignorant one might be of mechanics, not to have heard of the Rivington automobile. Nor, however casual a reader of the secular press, could one avoid the echoes of the fame of that solid manipulator of millions, that human comet of progress, Hiram B. Rivington. The name of the pasteboard had not till now connected with Lord Scroope's mind.

He contemplated Mr. Rivington with wondering interest.

"Mr. Spencer," he said, "is indeed fortunate in his uncle."

"I would rather say that I'm fortunate in my nephew," replied Rivington. "Billy doesn't need an uncle. In my country we haven't much use for a young man whose only assets are his relatives. Billy has made good by his own efforts, sir. He is the inventor and proprietor of the Flying Sphinx motorcycle."

"An experimental machine, I understand. I hope, for Mr. Spencer's sake," said Lord Scroope, politely, "that it may prove—ah—successful."

Mr. Rivington smiled.

"The present model of the Sphinx, though a big advance on the others, is past the experimental stage. Of the first and second models, a quarter of a million have been sold in the States. The plant for the latest, on mass production, is now being laid down. In the company that's been floated I hold a third control—and I'm very thankful that I have. Billy stands to clean up $350,000 on the deal—hard earnings."

"I have not a very good head for figures, Mr. Rivington. Could you translate that into terms of English currency?"

"About seventy thousand pounds."

Lord Scroope sat perfectly silent, gazing at Mr. Rivington.

"But the youngster himself is what I'm concerned with—not what he's got. However," continued Rivington, looking out of the window as a faint whirring noise was heard below, "I see he's arrived, so I needn't say any more. But I'm very glad to have had this chance to speak for him. Billy isn't good at praising himself."

Billy's card came up, and Billy shortly followed it. He looked at Lord Scroope diffidently.

"I shall be glad to have a few words with you, Mr. Spencer," said Lord Scroope with his most amiable air, "there was a staccato quality about our first meeting, that rendered a [illegible] standing [illegible]."

"The first [illegible] Mr. Rivington, [illegible] he's in the [illegible] mission, Lord [illegible] low."

He retired, [illegible] gether, and [illegible] morning-room [illegible] lawn. In a few [illegible] Scroope came in. [illegible] made himself [illegible] very short time Lady [illegible] skilfully elicited from [illegible] ington all the [illegible] given to her husband, [illegible] deal more. [illegible] amusement and [illegible] enthusiastic [illegible] Billy's qualities.

Ten minutes later Lord [illegible] with a countenance [illegible] itively animated, [illegible] them across the [illegible].

"My dear Delica," [illegible] claimed. "I have no [illegible] saying, even before [illegible] that William Spencer [illegible] remarkable young [illegible] has his conduct [illegible] affair been admirable [illegible] character appeals to [illegible] greatly. There is [illegible] honesty, more of the [illegible] of religion, in that [illegible] than I have yet [illegible] anyone of his age.

"I feel—"

He broke off, [illegible] loss, as Billy and Aimee [illegible] toward them across the [illegible] by side. There was [illegible] Olympian in Billy's [illegible] splendor of his [illegible] radiant and glowing.

"Mr. Spencer," [illegible] Scroope, indicating [illegible] cycle, "can this be the [illegible] able machine of which [illegible] heard so much from [illegible] ton—and my daughter?"

"That's it, sir," said [illegible] Flying Sphinx."

"Is it possible," [illegible] Scroope, inspecting the [illegible] wonder, "that you [illegible] to carry a passenger [illegible] man?"

"I have done so, [illegible]" said Billy. Aimee [illegible] gave a small giggle. [illegible] easy seat—at any rate [illegible] tionary. Try it, sir."

Lord Scroope, [illegible] seated himself [illegible] lion, with the air of [illegible] strange worlds. Billy [illegible] starter with his heel, [illegible] glided forward [illegible] Scroope gave the [illegible] start and took hold of [illegible] instinctively.

The Sphinx gathered [illegible] disappeared round the [illegible] the avenue.

"Your nephew," [illegible] Scroope, turning to [illegible] ton, with intense [illegible] "seems to have carried [illegible] away with him."

Aimee sat down [illegible] bench and [illegible]

"It is," she said [illegible] way that Billy has [illegible] gasped, "look there!"

Far across the park [illegible] road bent in a curve [illegible] was seen flying along [illegible] speed. She swept round [illegible] mile circle of the park [illegible] headed towards the [illegible] Scroope clinging [illegible] his white hair [illegible] breeze. The two [illegible] like homing doves, [illegible] gliding gently to a [illegible] posite Aimee.

Lord Scroope [illegible] from the pillion and [illegible] face glowing.

"The most exhilarating [illegible] tion I ever experienced [illegible]" he exclaimed. "Verily, [illegible] marvels." He turned to [illegible] his eyes sparkling like [illegible] "Delica! I hope you [illegible] alarmed, dear? I had [illegible] Really, I felt that in [illegible] liam's hands I was perfectly [illegible]"

Aimee kissed her father [illegible] sively.

"Dad," she said [illegible] what I always feel about [illegible]

. . . .

"Do you see 'em [illegible] pared an apple-cheeked [illegible] eagerly. The red poppies [illegible] bonnet quivered as she [illegible] self on tip-toe. The [illegible] Scroope Towers [illegible] grouped on either side [illegible] porch, behind the [illegible] guests.

The apple-cheeked [illegible] Mrs. Sunning of Ivy Cottage [illegible] hoe; the only envoy from [illegible] vaulx district. Her [illegible] she clutched grimly [illegible] a large bag of rice. [illegible] custom still permitted [illegible]

Aimee and Billy [illegible] emerged from the porch [illegible] followed closely by [illegible] Georgina, amid cheers, [illegible] petals, and confetti [illegible] ning, with a shrill cry [illegible] batteries.

Alexander and George [illegible] ing to the right, [illegible] waiting carriage. Billy [illegible] through the shower of [illegible] past to the car.

"Beat it!" he cried to [illegible] feur, and caught Aimee [illegible] hand. Together they [illegible] foot down the drive, [illegible] into a clump of [illegible] ficiently hid the Flying [illegible]

"Ready—partner?" [illegible]

"Let her rip!" [illegible] joyously.

Aimee laughed [illegible] forward from the [illegible] pressed the [illegible] kiss on the back of [illegible] as they disappeared [illegible] sunlit dust.

THE END

(Copyright, 1922, by [illegible])

SERAPHS HO[illegible] ON SACS A[illegible]

(Continued from [illegible])

the visitors in one [illegible] der and the Angels [illegible] their way rejoicing [illegible]

SACRAMENTO

[illegible]

JUDGE SAYS COLD CASH BOND ONLY

Ten Thousand Dollars in Real Money Needed to Get Bandit Out on Bail

Ten thousand dollars in cash must be produced before J. W. Gilkye, captured during the attempted hold-up of the Union Ice Company Wednesday night, can get out of jail. He had been at liberty on a $10,000 bond for extortion at the time his latest "job" was undertaken, and yesterday the District Attorney brought him before Judge Michael J. Roche to have the bail reset.

"We would like this man's bond set at $10,000," said the prosecutor.

"No, not $10,000 bond," replied the court. "He'll need $10,000 cash to get out of jail this time."

Evelyn Smith, sweetheart of Edwin Burton, one of the three men who were slain during the stick-up, is still being held in the County Jail. The Sheriff's investigators have ascertained that she and Burton registered at the Superior Hotel on the 4th inst. as "F. E. Miller and wife." The next night Gilkye and K. B. Fleenor, the latter one of the dead victims of the deputy sheriffs' shotguns, took a room at the same hotel as "F. R. Butler and G. W. Mills." The hotel had no intimation of the character of its guests until after the bandits were killed.

DETERMINE ELIGIBILITY IN COURT

Judge to Decide Whether Assembly Candidate Has Qualifications

Whether the name of James O. Bishop, a candidate on the Republican ticket for the State Assembly from the Seventy-first District, will be printed upon the primary election ballot will probably be decided at 10 o'clock this morning in the court of Judge Tolland.

A petition filed by Evan Lewis as a Republican elector in the Seventy-first Assembly District seeks to prevent Registrar of Voters Lyons from entering and printing Bishop's name on the ballot, on the ground that he is still a member of the Assembly from San Diego and will continue to be so until the 1923 Legislature. Lewis also charges that Bishop has not resided in the Seventy-first Assembly District of Los Angeles the necessary time to qualify as an Assemblyman from that district.

This morning Bishop will appear in his own behalf in court and attempt to prove his residence.

SVEDROFSKYS WILL BE BOWL SOLOISTS

Alfred Hertz has planned a most enjoyable concert program for tonight at the Bowl. The "Marriage of Figaro," by Mozart, will open the orchestral concert. This overture is an expression of the very best in the classical form of operatic overture and its beauty has outlived the opera for which it is named.

Bach's double concerto for two violins and orchestra will be played by Mr. and Mrs. Henry Svedrofsky. The composition demands the most brilliant technique and its slow movement is of appealing loveliness. This is Mrs. Svedrofsky's first appearance on the concert stage of Los Angeles with her distinguished husband, the concert master of the Bowl orchestra. Mme. Svedrofsky is a pupil of Hubay and has graduated from the Royal Music School of Hungary.

The orchestra will play the Andante from Tschaikowsky's fifth symphony and the introduction to the third act of "Lohengrin." The concert will close with the brilliant performance by Lester Donahue of the Liszt E flat major piano concerto. Mr. Donahue has given this work recently with the Detroit Symphony under the baton of Ossip Gabrilowitsch and received the most glowing praise from eastern critics.

Tomorrow afternoon the entire program will be turned over to the "Stabat Mater" production by Maestro Tyroler. This is the most celebrated of Rossini's works, is religious in theme but of a very brilliant and colorful type, and has an orchestral prelude of great beauty. Florence Myers Engel, Clemence Gifford, Ernesto Rubio and Gage Christopher will sing the various solo parts and the City Club ensemble will render the choral ensembles.

Ready to Start on Jaunt Abroad

The Talmadges

Norma (center) and Constance (left) on the occasion of their departure this week for New York. Betty Francisco, who was among those to bid them bon voyage, also is shown in the picture. Constance Talmadge is appearing in "The Primitive Lover" at the Kinema Theater.

BOOST BOWL CONCERTS

Continuance of the Hollywood Bowl concerts is now assured for several more weeks, at least, thanks to the responsiveness of a large audience of prominent business men, picture players and others who attended the concert given last night. During the intermission the support of the musical undertaking was urged upon the audience, with the result that a total of $5000 was raised by popular subscription, according to a statement by the Community Park and Art Association, which is sponsoring the concerts. In addition to this, a large number of season tickets were sold.

A plea for the aid of the Bowl concerts was made by Hugo Kirchhoffer, director of the community concerts in Hollywood, and otherwise prominently identified with music in the suburb. Such business men as J. F. Koepfli, Cornelius Cole and H. G. Chaffee, and picture people as Rupert Hughes, Mme. Alla Nazimova, Jackie Coogan, Jessy Lasky, Bert Lytell and others were prominent among the donors of subscriptions. Many of those present gave $100 each, and some even donated more.

The greatest enthusiasm prevailed at the concert, which was attended by some 5000 persons, indicating the popularity which these summer musical events have acquired with the public.

The musical program, given under the baton of Alfred Hertz, was applauded insistently. Particularly high in favor with the audience was the "Leonore" overture by Beethoven. The Andante from the Fifth Symphony by the same composer was also magnificently interpreted.

Mariska Aldrich was the soloist, singing the "Liebestod" from "Tristan and Isolde," which was preceded by the prelude from the same music drama. The prelude to "Lohengrin" was also given by the orchestra. The stirring overture "1812" by Tschaikowsky was vividly presented, with gunpowder explosions for the climax.

Will Stage Frolics at Ambassador

A series of midnight frolics will be staged in the Cocoanut Grove, Ambassador Hotel, Thursday nights, beginning the 24th inst., according to J. K. Gorham, who has recently arrived in this city.

Mr. Gorham has for several years past been manager of the Grunewald Hotel's famous Cave in New Orleans, and has also been identified in a managerial capacity with midnight frolics at the Walton Roof, Philadelphia; the Green Mill Gardens, Chicago; and the Hotel Frontenac, Detroit. He was also director of John Cort productions in New York for eight years.

It is planned to make the first of these Cocoanut Grove events a carnival night in which local celebrities of stage and screen will figure, as well as the talent being brought here by Mr. Gorham.

When asked for some definite statement as to the nature of the entertainment to be furnished at these frolics, Mr. Gorham said that he plans a typical midnight revue in the New York style, with elaborate sets and costumes, and a flexibility of program that will permit him to work in many special features. It is expected that later in the season these frolics will become a nightly event.

Dance Soloist at Concert

Janeski Robenoff, premier danseur, is an added attraction to the excellent program that will be offered Sunday morning at the Grauman "discovery concert." Mr. Robenoff will present an original creation, "La Phalene," which depicts the rhythmic rising, dipping and swirling flutterings of the moth. Vidia Ellis, dramatic contralto, and Harold Proctor, tenor, will sing vocal selections. George Ferri, on the oboe, and Rene Hemery, on the violin, will offer instrumental solos, while the Marcus Sisters will play a two-piano duet. Henry Murtagh's organ solos have been chosen with much care for this wide appeal.

BRINGS SHOWING OF PLAY TO CLOSE

"LA GOLONDRINA" COULD RUN ON, BUT AUTHOR HAS OTHER PLANS

Like the bird from which it took its name, "La Golondrina," (the swallow) will flit tomorrow.

Staged merely to see how the public would take it, John Steven McGroarty's latest historical play, passed the test with a 100 per cent, making, it is stated, and now will be taken off with just one big smashing week's run to its credit.

"La Golondrina" braved the severest possible gauntlet—a week in August—a suburban theater—and the effect of a seven-month run of the Mission Play in the same theater.

But the fact that it went over with such acclaim has convinced the author that he has a real production and one that will be a fit companion piece or the Mission Play, with which he plans to alternate "La Golondrina."

Another handicap under which Mr. McGroarty showed his new production will be overcome with the completion of his new playhouse further removed from the railway tracks at San Gabriel.

It is planned to give the theater-loving public of Southern California two California productions beginning next season—housed in a real California playhouse, played by California with always and ever California settings, California ideals and California colors.

The cast for "La Golondrina," recruited mostly from the Mission Play, are anxiously awaiting their temporary release so that they may take their vacations.

"If anybody in California is any happier than I am over the success of my two California plays, I want to see him," said Mr. McGroarty. "This has been a great season for me—the Mission Play broke all its previous records and "La Golondrina" was so royally welcomed that it surprised and astonished me. And now we are to have a new theater."

The last performance of the season of "La Golondrina" will be given this afternoon at the San Gabriel playhouse.

THE JORDAN IS LIKE NO OTHER RIVER

In one matter, Palestine enjoys an advantage obvious at once to the student of her maps. The River Jordan, which Joshua crossed dryshod, in which Naaman the Syrian bathed away his leprosy, and where John the Baptist preached, is unique. Among the rivers of the world, there is no other like it. The source of the Jordan is 900 feet above sea level. From that source to its outflow, the distance is only sixty miles, but it is a distance which the river itself, by the frequent windings, more than trebles. The outflow is not into any open sea, but into a lake surrounded entirely by mountains and exhausted only by evaporation or soaking of the water into its bleak and desolate shores. This lake is so charged with various salts that to sink in its waters is impossible, while bathing severely tests the complexion. Most remarkable of all is the fact that the lake, supposed to contain the ruins of Sodom, Gomorrah and other cities of the plain, is situated 1300 feet or thereabouts below the level of the sea. Nowhere, not in the Grand Canyon itself, is there a phenomenon so mysterious and so sensational.—[P. W. Wilson in World's Work.

MAY VISIT STUDIO

Through arrangements made by Lincoln Hart, production manager of Federal Photoplays, Inc., patrons of Tally's Broadway Theater will be given the opportunity of visiting the Federal studios and learning how pictures are made. The Federal studios are located at Temple and Vermont avenues. "Heart's Haven," a picture made by Federal Photoplays, is now having its premiere at Tally's Broadway, the second week of the run starting Monday.

A CHUCKLE FOR EVERYBODY

CICERO SPONSORS A GOOD CAUSE!

Can You Think of an Idea as Funny or Funnier Than This? If So, Send It In and Win a Cash Prize.

Starting every Friday and ending every Thursday, The Times conducts a Wad comic-strip contest. The best idea gets $10 and next $5, and all others available [illegible] must be original, local, "drawable" and funny. Each picture must be described in words or a rough sketch. Title and dialogue must be supplied. All entrants must [illegible] some member of the Wad family—Cicero Wad, the spender; Titus Wad, the nickel nurser; Mrs. Spenda Wad, club and society woman; Walt A. Wad, sports [illegible] Elva Wad, pretty and frivolous daughter; Gunn Wad, 12-year-old terror, and Cicero Wad, Jr., the baby. Write on one side of the paper only. Address all [illegible] to Mr. Wad, care The Times. Anyone may compete and submit as many ideas as desired. No manuscripts or drawings will be returned.

ADAMSON'S ADVENTURES — By O. Jacobson

The "Control" Has No Control

GASOLINE ALLEY—WALT CAN CHANGE TIRES AT HOME

THE GUMPS—O, I DON'T KNOW, IT MAY BE SO

REG'LAR FELLERS — That's a Terrible Accident to Beano! — By Gene Byrnes

WINNIE WINKLE, THE BREADWINNER. Ganzy Spoiled His Own Game

THAT REMINDS ME — by JACK COLLINS

SUNDAY MORNING.

AIR DEFENSE PLANS TOLD

Congress to Get Program

Provision Made for 1800 New Planes; 500 to be on Each Coast

Landing Field Accessories, Airship Equipment Also Considered

EXCLUSIVE DISPATCH.

WASHINGTON, Aug. 12. — Air experts of the Army and Navy have worked out a comprehensive plan to provide an adequate air defense for the nation, which is in form for submission to Congress as soon as it is approved by executive [illegible]

The program worked out after months of study and scheming by the Navy's Bureau of Aeronautics and the Army Air Service, is about to be turned over to the Secretaries of War and the Navy, who will use it as the basis for their recommendations to Congress.

PROGRESSIVE PROGRAM

The experts have proceeded on the theory that Congress would not, in this time of stringency and economy, entertain a plan which called for an immediate outlay of an enormous sum of money and construction at one time of from [illegible] to 1800 planes of all types. The program, therefore, is of the progressive type extending over several years, patterned after the navy's old 1916 shipbuilding pro-[illegible]

[illegible] far the two services will be seeking immediate funds is [illegible] as this is a departmental policy that will be decided only by the higher powers, depending somewhat on aviation developments abroad.

[illegible] the bombing tests about [illegible] ago, there has been a constantly increasing public interest in

(Continued on Second Page)

IN THE GREAT[illegible]

[illegible] SKY. Clear; wind at 5 p.m., west; velocity, 9 miles. Temperature, highest, 90 deg., lowest, [illegible] deg. Forecast: For Los Angeles and vicinity: Sunday, fair. [illegible] weather data, see last page of this section.

SPANISH. A digest in Spanish of the most important news events of the day will be found on the [illegible] page of this section of The [illegible]

LOS ANGELES HARBOR NEWS. [illegible] news of the arrivals and departures of vessels in and out of Los Angeles Harbor will be found on Page 14, Part 1.

[illegible]. Union officials here asserted [illegible] morning would see [illegible] railroad link between the Pacific Coast and the East severed by striking members of "Big Four" brotherhoods.

[illegible] oil refinery workmen were [illegible] (three perhaps fatally, in [illegible]) at harbor.

[illegible] for Evan Burrows Fontana filed suit against "Sonny" [illegible] in Saratoga Springs, N. Y., [illegible] one million dollars for [illegible] breach of promise.

[illegible] Bureau reported Saturday [illegible] hottest day of year; the [illegible] passed the 90-degree [illegible]

[illegible] campaign committee reported citizens awakened to needs [illegible] improved facilities provided for [illegible] boat fleet.

[illegible] Field received fifty pairs of [illegible] (long homers); War Department to [illegible] pigeon-breeding base for [illegible] Coast and islands.

[illegible] Oaks told City Council [illegible] will have new badges if he [illegible] to take up a collection to purchase them.

[illegible] E. Monnette, Los Angeles [illegible] president, was sued for separate maintenance by wife who [illegible] cruelty and abuse.

[illegible] vineyard won appeal of [illegible] alcohol concern which [illegible] $50,000 gallons of wine [illegible] to be delivered to them.

[illegible] sheriffs and detectives [illegible] three men in connection [illegible] recent theft of $40,000 in [illegible] Pacific bonds.

[illegible] Angeles Chamber of Commerce [illegible] appealed to by strike-isolated [illegible] passengers in desert for medical [illegible]. Red Cross train promised.

PACIFIC SLOPE. Roseville district last night after morning [illegible] earthquakes, when five bombs [illegible] exploded in the railroad [illegible]

Flood in San Luis Obispo county [illegible] beyond control, and further [illegible] intense foreclosures for the [illegible]

Owner of original "Mary's [illegible] distant relative of Red[illegible] woman.

[illegible] prohibited body of notorious [illegible] bandits leader exhibited in [illegible] of Reconstrucción, Mex.

[illegible] Hopi Indian snake dance [illegible] for 20th inst. at Hotavila, near Flagstaff, Ariz. Elaborate plans made.

CENTRAL, EASTERN. Mrs. [illegible] Stock, divorced wife [illegible] Kresch, Swiss architect, Chicago report deserted.

[illegible] San Fernando Cathedral [illegible] San Antonio, Tex., erected [illegible] centuries ago by the early [illegible] friars of the Southwest, [illegible] be restored, it was announced [illegible]

[illegible] was killed and thirty-five [illegible] when Soo line train hit [illegible] near Minneapolis.

WASHINGTON. Senators stated [illegible] that passage of the ad-